New Owners Listed in Hockey Club Deal

Weather: Showers Tonight, Sunny
Details on Page 5

Victoria Daily Times

The Home Paper
TELEPHONE 2-3131
Circulation (to 8 p.m.) ____ 2-3131
Classified (to 8 p.m.) ____ 2-3131
NIGHT
Night Editor (to 11 p.m.) 2-3135

VOL. 122, No. 206 ** VICTORIA, B.C., FRIDAY, SEPTEMBER 2, 1955—28 PAGES PRICE: 7 CENTS, SATURDAY, 10 CENTS

Lake Spoilation Near Sacrilege

Buttle Held Grandest Memorial To War Dead; Nature Best Architect

(Following a recent visit to Buttle Lake, Air Marshal Sir Philip Livingston of Duncan, a native of Vancouver Island, has written a letter to The Times on the current controversy. Sir Philip's interesting comments are being published in three instalments of which the following is the second.)

By AIR MARSHAL SIR PHILIP LIVINGSTON, KBE, CB, AFC, FRCS
Late Medical Director-General, Royal Air Force

Friends sometimes ask me why I came back to this Island on the occasion of my retirement after 32 years of service in the RAF and two years of the Kaiser's War in the RNVR and the younger days at Cambridge and the London Hospital.

The answer is simple. I came back because the call of this Island was clear and compelling.

If a man has any sentiment in him at all, and may he who has not be forgiven, he cannot go through the training and experiences that are part of a full and exacting career in medicine and remain immune from the impact of events that constitute his daily life. It is inevitable that they leave their mark upon him.

If, to all this, are added the sights and sounds encountered during two long wars, a time is reached when men crave for peace; not peace in which to forget, because to forget is impossible, but peace in which to think.

Peaceful Scene Good for the Mind

Hence the help that is afforded by the loveliness of quiet places, in the seclusion of the hills, at a lake's side, or by chattering streams. It is good for the mind.

It is the answer to a prayer.

Just a year ago I rested on the shore of Buttle Lake, where the sand builds up at the mouth of Wolf River. In the high distance was a snow clad peak, while at my feet the waters of the lake lapped quietly.

For a space I was not there in mind: my thoughts were on the chaps who, through their brave endeavors and their sacrifices had gained me my seclusion and my security.

Many, very many of them from Fighter Command and Bomber Command, flew away on their missions by day and by night, never to return. "Day after day, night after night for nearly six years their battle endured," and they were young, very young.

I remember a pilot of the RCAF who lay mortally wounded in one of the RAF hospitals in England that I attended in my special capacity—the front of his chest had been blown away by an enemy cannon shell and his heart lay exposed so that its beating could be seen. For three months he lay there while a chest surgeon of world reputation endeavored to eliminate the infection which had complicated his wound, so that a closure could be attempted.

He lay there a living sacrifice, quietly and uncomplaining.

Died That We Might Live in Freedom

He died that we might live in freedom and in peace.

If, on the shore of Buttle Lake I retraced these songs, not in a spirit of sadness but of homage, what then could this have implied, not to me alone, but to us all? Here was a memorial, the grandest that we of this Island possess, a place where each may lay aside his armor and rest and know that sacrifice and suffering are not in vain, and because the tall trees stand as sentinels guarding his reverie he can feel that his more cherished moments are secure from the world outside.

Of the many memorials, faithful in their design, to the honor of youth no longer by our side, there is one on the Assam Burma border on which these words are inscribed:

"For your tomorrow we gave our today."

Can there be wonder that I stand in revolt at the sacrifice of a place, the beauty of which soothes the stings of life and invites the soul to dream! Why cannot this be our proud memorial? What better architect than nature for such a purpose?

(Continued Tomorrow)

Bank Bandit Suspect Caught With $1,600

VANCOUVER (CP) — A 27-year-old ex-convict was arrested by police late Thursday in connection with the Wednesday holdup of the Bank of Nova Scotia in which three bandits escaped with $9,000.

The suspect had $1,600 in his possession.

Police were still combing the city for the other two members of the fast-working team which held the staff of the bank and several customers at gunpoint, then fled with their loot in a two-minute operation.

All three were unmasked but two wore false moustaches and one, sunglasses.

The suspect arrested was to face an identification lineup later today.

VANCOUVER (CP) — S. R. Coard, pensioner who lost $100 during a bank holdup here Wednesday, will get it back.

Manager R. D. Dunn of the Kitsilano branch of the Bank of Nova Scotia, said the bandits snatched Mr. Coard's $100 before he left the wicket after cashing his cheque.

B.C. Man Killed While Climbing Peak Near Banff

BANFF, Alta. (CP)—A young climber is the 10th victim claimed this year by the Canadian Rockies.

Frank Kosh, 23, of Vancouver, was found dead Thursday at the 8,000-foot level of Mount Blaine and a 10-man party led by a mountaineering park warden set out today to bring in the body.

The death followed the mid-July avalanche on Mount Temple in which seven teen-ager climbers from the U.S. lost their lives.

RCMP said Kosh set out Wednesday with two other Vancouverites, Pat Duffy and Dave Kennedy, and Gerry Johnston of the Banff national park warden service.

COL Index Rises

OTTAWA (CP) — Higher food prices in July contributed to an increase of four-tenths of a point in the consumer price index to 116.4 from 116, the bureau of statistics reported today.

Index to Inside Pages

	Page
Arabs Recall Glubb Pasha for Defence Parley	2
State of Siege Order Backs New Peron Drive	2
Milk Strike Settlement Cuts Credit	3
Top Liberals Split, Says Bonner	7
Ban on British Ships Urged By Engineers	7
Coffin Refused Appeal From Hanging Sentence	13
Greater Victoria August Building Costs $3,000,000	15
Forest Fire Hazard Lessens	15
Another Swimmer Beaten By Strait	15
TV Quiz Labelled Menace By Minister	27

Ask the Times	15	Finance	12	Sports	8 and 9
As We Live	16	Home Garden	5	Tee Topics	8
Bridge	20	Island Digest	11	TV With Lee	21
Brock	5	London Letter	5	Why Grow Old	16
Classified	21	Penny Saver	16	Women	16 and 17
Comics	18	Radio	22	Your Horoscope	23
Entertainment	27	Roberts	5		

Saanich Sells Track Site For Tax Claim Against City

Key Men in Hockey Club Reorganization

MURRAY PATRICK

LYNN PATRICK

FRED HUTCHINSON

LESTER PATRICK

CROSSWORD NOW $450 —'APED' FOOLED FANS

Times Crossword puzzlers try hard enough and their number grows week by week, but the combination of correct answers continues to elude them. Result, of course, is more cash for the contestant who eventually does win.

Total prize for the puzzle carried this week on page 24 today is $450.

"Aped" was a word that escaped most entrants last week, "aged" being the wrong answer commonly given. "If ——, a man may be a little irritable" was the clue given. Being "aped" is a reasonable cause for irritation. It is mental and physical ill health that causes irritation rather than age.

"Far" proved another stumbling block, the popular answer being "fat."

Explanation to other difficult clues and complete answer to last week's puzzle will be found on page 24.

Anti-Red Outbursts Bring Federal Apology

New Demonstrations Against Russians Signal Start of Ontario Farm Tour

LONDON, Ont. (CP) — Russia's touring farm experts ran into another anti-Communist outburst Thursday night as cries of "bandits" and "murderers" greeted them at London's Crumlin airport. The chief federal conducting officer, S. J. Chagnon, has made a public apology.

Mr. Chagnon, the assistant deputy agriculture minister, told a press conference he is very embarrassed by what has taken place and on behalf of the Canadian government wants to apologize.

Soviet officials have said privately the Russian government would not have allowed such incidents in the Soviet.

After being hustled in and out of Winnipeg to avoid clashes with anti-Reds, the Russians arrived here about 8.20 p.m. A local "Friends of Russia" group presented Soviet delegation leader Vladimiar Matskevich with a bouquet of flowers at the airport when suddenly the outburst began.

"FLOWERS FOR GRAVES"

"Put the flowers on the Siberian graves of those you have murdered," cried Anton Liepins, a construction worker of Latvian origin.

RCMP, provincial and local police stood guard at Chatham when a chartered bus carrying the nine Russian farm experts stopped briefly and then made its way to the nearby farm of Lawrence Kerr. There were no demonstrations.

WIRE BRIEFS

12 Died in Air Crash

ANCHORAGE, Alaska (AP)—An air force C-47 crashed on a flight to Nome Thursday night and 12 aboard were believed to have been killed.

Troops to Algeria

PARIS (UP)—France today ordered nine more battalions of troops rushed to Algeria where new clashes with Algerian rebels were reported to have claimed 54 lives in the last 24 hours.

Huge Chicago Fire

CHICAGO (AP) — A monster fire—Chicago's biggest in 21 years—destroyed a six-storey bakery covering half a square block Thursday night, injuring 39 persons.

Two women employees were reported unaccounted for. Damage was estimated from $1,000,000 to $2,500,000.

California Swelters

LOS ANGELES (UP)—Southern California braced today for an onslaught from a record heat wave blamed for at least three deaths and five major mountain fires which have inflicted millions of dollars damage.

The sizzling heat, which set an all-time high of 110 degrees in Los Angeles Thursday and boosted temperatures even higher in other Southern California areas, was accompanied by low humidity and created an unusual fire hazard in tinder-dry mountainous areas.

Going Home

Announcement today that Group Capt. Peter Townsend will fly to London Monday to visit the Farnborough air show has roused considerable interest in Britain. Townsend, divorced, and father of two children, has been linked romantically with Princess Margaret. His London visit comes shortly after Margaret's 25th birthday—the day on which she is able to get machinery moving to marry without consent of the Queen.

Dr. Wride Elected Hockey Club President

New Directorate of Cougars Announced As Lester Patrick Completes Sale of Club

By BILL WALKER, Times Sports Editor

Completion of the transaction whereby the Victoria Cougar Hockey Club has changed hands, but remains under local ownership, was announced today.

Lester Patrick, the "Silver Fox" of North American hockey, has retired.

The club has been taken over by his two sons, Murray and Lynn, and a group of Victoria businessmen, which will have controlling interest.

The sale was announced by Lester Patrick and general manager Fred Hutchinson.

In addition to Lester's two sons, Murray and Lynn, NHL executives with the New York Rangers and Boston Bruins, respectively, shareholders of the club include:

Dr. R. J. Wride, physician and surgeon; W. Gordon Holms, chartered accountant, Bailey, Monteith & Holms Co.; B. Russell Ker, vice-president, Ker & Stephenson, Ltd.; J. Stuart Keate, publisher, The Victoria Daily Times; Harold B. Elworthy, president, Island Tug & Barge Ltd.; Oliver M. Prentice, secretary-treasurer, Island Tug & Barge Ltd.; Morris L. Greene, managing director, Capital Iron & Metals, Ltd.; Fred P. Hutchinson, general manager, Victoria Hockey Club, Ltd.; Dr. A. N. Reid, physician and surgeon; Adm. J. C. Hibbard, RCN (retired); Edwin E. Pearlman, QC, barrister and solicitor; Ian Ross, owner-manager Butchart's Gardens.

Dr. Wride has been elected club president.

Vice-president and managing director is Mr. Hutchinson, general manager of the club for the past six years.

Mr. Holms is secretary-treasurer. Mr. Ker and Mr. Keate will serve as members of the executive committee with the three officers.

Other club directors are Mr. Elworthy, Mr. Pearlman, Dr. Reid and Mr. Ross.

Sale of the club marks the first time in the history of professional hockey here that Lester Patrick has not been associated with the sport.

He founded, played on, coached and managed the Victoria Aristocrats of 1911-12

(Continued on Page 26)

DR. R. J. WRIDE
. . . president

POLICE PROBE ADJOURNED FOR SIX DAYS

VANCOUVER (CP) — A surprise adjournment today ended the Tupper Royal Commission until next Thursday.

In announcing the adjournment, Mr. Tupper said "proper personal reasons" had been given by T. G. Norris, counsel for police chief Walter Mulligan.

O'ny appropriate if Mister Patrick sez goodbye with a puckish grin.

* * *

Looks like they're gamblin' their money at Beaver Lake b'fore th' race track's even built.

* * *

Now, wonder if somebody decent c'd buy Buttle Lake?

Ratepayers Fighting Horse Racing Plan Buy Tract at Sale

LEGAL BATTLE LOOMS

By HUMPHRY DAVY

A showdown legal fight between Victoria City and Saanich over the controversial Beaver Lake property proposed for a race track site was in the making today when Saanich, in a surprise move, put the 80-acre tract up for tax sale.

It was purchased for $3,450 by Elk Lake Ratepayers' Association, an organization formed to fight the city's proposal to lease the area for racetrack purposes.

The city, which has held the property for years, has never paid taxes on it and disputes the right of Saanich to collect them.

A city hall spokesman said Victoria will move to have the tax sale set aside. In any event, if the tax sale were held to be legal, the city would have a year in which to redeem the property.

It can do this by paying all back taxes, plus six per cent interest.

Saanich has always claimed that the property is taxable because it is situated within the municipal boundaries.

Stan Green, municipal assessor and collector, put the property for tax sale today because taxes have not been paid during the last three years. The tax arrears amount to $700.96.

The successful bid was placed by Fred Jeune, an officer of the ratepayers' association, who said the aim of his organization was still to have the land developed as a park. There was spirited bidding.

$40,000 OFFER

Saanich council earlier this year offered to purchase the property from the city for $40,000 and to develop it as an inter-municipal park. The city has not yet made a reply to the council's offer.

John Tribe, municipal clerk, said the city will be notified that the land has been sold for arrears in taxes.

"After that it is up to the city," he said. They can either pay it or take the matter to the courts.

The city has held the land under provincial statute since before 1912 as a watershed area. But the city claim under the statute it is not liable for land taxes.

Quits PUC

D. K. Penfold, member of the B.C. Public Utilities Commission, has resigned from office, it was announced by Premier W. A. C. Bennett today. He is to be succeeded by Albert B. Jackson, BA, former superintendent of the motor carrier branch of the PUC, since September, 1953.

Kaiser Asks More Time on Dam Survey

Kaiser Aluminum and Chemical Corporation has asked the provincial government for a six to eight-month extension of the deadline for completion of the firm's surveys for the controversial Kaiser Dam.

This was revealed today by Lands and Forests Minister R. E. Sommers, who said the government will agree to the extension.

Mr. Sommers said Kaiser "maintains they can't complete the engineering data required," by the original deadline of Sept. 1.

The new move is the second extension granted Kaiser.

Arbitration Asked

PENTICTON, B.C. (CP)—Suggestion that the two disputing parties go to arbitration to settle basic rate of wages was put forward today by A. R. Garrish, BCFGA president, today as the strike of valley packinghouse workers went into its ninth day.

Woman, 22, Jailed Six Years; Was Caught in Vancouver Drugnet

VANCOUVER (CP) — First sentence in connection with the current police court hearings involving 32 suspects rounded up Aug. 9 was given Thursday to a 22-year-old Vancouver housewife.

Patricia Bagstad was sentenced to six years in prison by Magistrate Thomas Dohm after she pleaded guilty to eight charges of trafficking in narcotics.

It was her second conviction on a trafficking charge. In 1952 she was sentenced to two years for selling narcotics to juveniles.

Also convicted for the second time on a similar charge was self-confessed addict John Madden, 35, a transient, who was sentenced to three years in 1950 after selling drugs to an RCMP undercover agent. He will be sentenced Sept. 6.

Acquitted on a charge of selling a substance purporting to be narcotics was Walter James Glover, 36, of no fixed address. He was charged with selling a match-stick wrapped in silver paper and presented as narcotics.

Bagstad admitted selling single capsules of narcotics by herself five times, and three times with other persons.

Purchases were made by rookie city policeman Ken Scherling and Bob Devente, who worked four months as undercover agents in the Vancouver drug underworld.

They gathered evidence against 32 persons, 25 charged with trafficking in drugs and seven as conspiring to traffic in drugs.

NEW FEATURE STARTS FOR TEEN-AGERS

A sparkling new feature for teen-agers starts in the Times today on Page 18. It is entitled, "Teen-Age Mail."

In the column, feature writer Dorothy Ricker deals with the problems of teen-agers in their daily living, answering their questions and sorting out for them various situations they may face.

Starting today the feature will appear Mondays, Wednesdays and Fridays.

'Kickback' Scandal Yarn Rouses Burnaby's Reeve

VANCOUVER (CP) — Charges by the Toronto tabloid Flash that department of works officials have been taking "kickbacks" in hiring equipment were scheduled to be discussed today by the municipal council of Burnaby.

Reeve Charles MacSorley said today he had cut short his vacation to call the meeting when the current edition of Flash came out with a headline account of what it termed:

"The smelliest municipal mess ever to be dragged into the open."

The tabloid story said that two municipal employees through the laxity of elected municipal officials, had in company with the head of a large construction firm, swindled taxpayers out of thousands of dollars through padded payrolls for men and equipment.

Reeve MacSorley said today charges by disgruntled equipment operators that "kickbacks" had been taken by municipal employees had been checked by independent auditors and found to be without foundation.

Manhunt Now Centres On Vancouver

VANCOUVER (CP)—RCMP here said Thursday they were searching for John Petlock, wanted for questioning in the slaying of five persons near Melville, Sask., earlier this week.

Police said he may have headed for Vancouver because he was familiar with the city's skidroad area.

FENWOOD, Sask. (CP)—RCMP said today investigations have revealed that a methodical killer who wiped out five members of the Petlock family here Monday shot each of his victims three times with a single-shot rifle.

RELIGION PAYS OFF —EXCEPT FOR CASHIER

NANAIMO—A local merchant accepted what he thought were three $1 bills for a purchase made during the rush hour here Wednesday, only to find later that one of them was a religious tract.

The tract, exact size of a $1 bill and the same color and texture, had been placed between the genuine bills by the purchaser.

It was published by The Bible Crusades of Seattle, Wash., and bears the message: "Ask and ye shall receive," "the gift of God is eternal life through Jesus Christ Our Lord," and "Given upon request."

'State of Siege' Order Backs New Peron Drive

Ruling Covering Buenos Aires Latest Move In President's Plan to 'Annihilate' Foes

BUENOS AIRES (AP)—Congressional approval of a "state of siege" for Buenos Aires has backed up President Juan Peron's new drive to crush his opposition.

The all-Peronista Senate unanimously passed the bill Thursday night after the Peron-dominated Lower House voted it through 109 to 12 in compliance with Peron's demand for emergency powers to "annihilate" his foes.

Peron was expected to affix his signature today, transforming into law the measure affecting the Argentine capital's 3,500,000 citizens.

The whole country was placed under a state of siege for 13 days after the unsuccessful navy revolt against the government June 16.

The new restrictions apply only to Buenos Aires, however.

The chief effect of the measure is expected to be psychological, since Peron already has the special powers under a "state of internal war" clamped on the country in September, 1951, after military men staged another abortive revolt.

NO TRIALS NEEDED

Both "states" suspend constitutional guarantees to permit the government to hold anyone indefinitely without trial and deny them the right to win freedom under habeas corpus proceedings.

Angel Enrique Peralta, who represents the powerful pro-Peron General Confederation of Labor in the house, said the state of siege would last "as long as necessary—until we eliminate the last danger of trouble-makers."

The government bill provoked an uproar from the 12 Radical party members, the only opposition in the house. Scattered violence cropped up in various parts of the country, almost all of it directed at the Radical party.

No deaths were reported, but a Radical provincial deputy was wounded.

FOUNDATION SUBSIDIZES NEW DOCTORS

CHICAGO (AP)—A plan to make unsecured 10-year loans to physicians in the United States seeking to establish practices was announced today by the Sears Roebuck Foundation.

The loans will range up to $25,000 each.

A foundation spokesman said the plan is aimed at helping to bring about a better distribution of physicians—now concentrated in greater numbers in the cities and spread out in lesser numbers in rural regions.

Demands Beer With Shotgun, Fined $50

NANAIMO—Leonard Nobel, who enforced a demand for a glass of beer with a shotgun, was fined $50 and costs in police court here Thursday.

He pleaded guilty to causing a disturbance and being drunk in a public place, and was given a severe warning by the magistrate.

According to evidence, Nobel was ousted from a local beer parlor three times Wednesday afternoon. When he returned with the gun, a patron in the beer parlor snatched it away as Nobel was loading it after having threatened the bartender, then held the accused until the police arrived.

Salmon Purchase Reduced Profit On All-Sooke Day

SOOKE—Profits from 1955's All-Sooke Day—$1,935—took a sharp drop from previous years, it was announced at a meeting of the Sooke Community Association.

It was explained by president George Jones that the cause for the drop in revenue was largely owing to the fact that for the first time in some 19 years of operation it was necessary to purchase the ton of fish used in the salmon barbecue. In previous years the fish was donated to the community by the operators of the fish traps.

It was announced that expenditures for the coming year would include certain repairs to the community hall and the construction of an office within the building for the use of organizations using the hall.

A letter from the Sooke Athletic Association advised that its grant of $500 had been used up in the construction of bleachers at the ball park, and that there was a bill outstanding of $250. After some discussion a motion was passed authorizing the association to pay the account.

It was learned from Shirley Women's Institute that the garbage dump at Skookum Gulch has been closed.

Paul Muni Stricken; Douglas in His Role

NEW YORK (AP) — Melvyn Douglas will replace Paul Muni, stricken with an eye ailment, in the starring role of the Broadway hit drama "Inherit the Wind."

A spokesman for producer Herman Shumlin said Douglas had been Muni's suggestion for a replacement, and that Douglas had cancelled plans for a concert tour starting in three weeks so as to take the role.

RUSSIANS STUDY WHEAT—Members of the Russian farm delegation touring Canada pause on a Regina district farm to examine swathed wheat. Left to right, Vladimir Matskevich, group lead interpreter A. I. Lobatchev from the Soviet Embassy at Ottawa; Anatoli Sirotin, editor of a Russian farm newspaper; Dr. L. B. Thompson, official host in Saskatchewan, and Boris Sokolov, a corn expert at a Ukrainian research institute. (CP Photo.)

Soviet Stubborness Widens Arms-Cut Rift

Russian Insistence on Nuclear Ban Seen Death-Blow to Eisenhower Plan

UNITED NATIONS, N.Y. (UP)—Diplomatic sources said today they doubted that a week-end recess of UN disarmament talks would bring the United States and Russia any closer together on the basic approach to disarmament.

After four days of conferences, the five-nation UN subcommittee adjourned thursday until Tuesday, giving the delegates a chance to refer back to their governments for new instructions.

But diplomatic sources pointed out that the major factor emerging from the talks thus far is the basic difference of approach to disarmament of the U.S. and the Soviet Union.

The United States insists that before any actual arms reduction can take place, a series of iron-clad safeguards must be set up, such as military inspection, to make sure there is no cheating.

The Soviet Union, on the other hand, wants actual disarmament agreement to come first with an inspection plan to be worked out afterward.

Diplomatic sources interpreted this to mean that the Russians will insist that the United States, Britain, France and Canada agree to such things as limitation of military manpower and banning of nuclear weapons before the Soviets will talk about safeguards.

SERIOUS DOUBTS

Diplomats expressed serious doubt that the Soviets would give a clear-cut answer to President Eisenhower's inspection proposals, which will be discussed in detail next week.

These proposals, as outlined by U.S. disarmament expert Harold E. Stassen, call for an exchange of detailed military plans by the U.S. and the Soviets, aerial inspection of each other's territory and stationing of ground inspection teams at important points to give advance warning of a military build-up.

Some diplomats were outspoken in their belief that Russia had no intention of accepting the Eisenhower plan.

SIX-POINT PROPOSAL

This difference was illustrated yesterday when Soviet delegate Arkady A. Sobolev asked the West to accept a six-point disarmament proposal and said:

"It is my hope that the questions were put in such a way to enable delegates to declare such agreements now exist, which will permit us to move expeditiously to other problems."

Italian Captures Cycle Event

VANCOUVER (CP)—A transplanted Italian cyclist pedalled his way past the U.S. national champion Thursday night to win the feature 10-mile race of the North American bicycle championships at Empire Bowl.

Arabs Recall Glubb Pasha

Famed British Soldier to Attend Parley; Israel Accepts Cease-Fire

AMMAN, Jordan (Reuters)—Jordan cabinet ministers today conferred with military leaders about the situation on the Israeli border.

Gen. John Glubb, a Briton known as Glubb Pasha who is the Arab Legion chief of staff, will curtail his leave in England and return to Amman, where the government will call a meeting of the Jordan supreme defence council to study recent clashes between Egypt and Israel, it was learned.

Immediate measures have been taken to prepare Jordan forces on the Israeli border for any possible attack.

Meanwhile, in Jerusalem, one minor incident was reported along the tense frontier on Thursday night after Israel announced conditional acceptance of an appeal to end the fighting.

An Israeli military spokesman at Tel Aviv said Egyptian infiltrators blew up a well shortly before midnight near Yad Mordechai, an Israeli settlement northeast of the Egyptian-held Gaza strip.

It was in the Yad Mordechai area that Israel Thursday claimed two Egyptian jet fighters were shot down by Israel planes.

Israel earlier in the night announced acceptance of a United Nations-proposed cease-fire, providing that "all attacks by Egyptians in whatever form will cease."

NO REPLY RECEIVED

A spokesman for Egypt's Palestine department said in Cairo that Egypt has not replied to the bid, but he announced that Egyptian troops have been ordered to observe a cease-fire.

The spokesman disclosed that Maj.-Gen. E. L. M. Burns, chief of the UN supervision commission, arrived in Gaza this morning for a first-hand investigation of the Israeli attack on Khan Yunis, a rail centre in the strip. The United States and Britain had strongly backed the UN truce supervisor's peace appeal.

New Navy Post For Howe's Son

OTTAWA (CP)—Cmdr. William Hastings Howe, 33, of Port Arthur, Ont., and Ottawa, has been appointed officer in charge of the navy communications school at HMCS Cornwallis, N.S., Navy headquarters announced today.

Cmdr. Howe is the oldest son of Trade Minister Howe and has been on the staff of the Supreme Allied commander, Atlantic, in Norfolk, Va., since 1953.

RVYC Race Opens Maple Bay Meet

Royal Victoria Yacht Club entries in the Labor Day regatta at Maple Bay Sunday will start the week-end with a race for all classes, from the RVYC Cadboro Bay anchorage to a point off Sidney.

B and C classes will compete for the Maurice Green trophy, and prizes will be awarded for all classes.

Starting time is 9.30 a.m. RVYC expects to have a large entry in the Maple Bay regatta, competing against yachts from Vancouver, Seattle, and up-Island points.

The main regatta trophy is the Sir Thomas Lipton cup for B and C classes.

SUITS $1 Dry Cleaned In 1 Hour
ONE HOUR VALET 3-HR. SHIRT LAUNDERING
1720 DOUGLAS

GURNEY OIL-BURNING KITCHEN RANGES
SEE THE NEW GURNEY OIL-BURNING RANGES, FITTED WITH THE FAMOUS CYCLOS OIL BURNER. ON DISPLAY NOW! PRICED FROM $309.50 to $369.50
★ WE SELL ★ WE INSTALL ★ WE SERVICE
C. J. McDOWELL
PLUMBING AND HEATING LTD.
1000 DOUGLAS STREET PHONE 3-4138
Positively No Extras — Easy Terms Available Trade-Ins Accepted

For School Opening Special Combination Offer
BERKLEY WATCH (Ladies' and Gentlemen's)
and
SHEAFFER'S NEWEST FINE LINE CARTRIDGE PEN
Regular Price $25.45
Both For Only ---- $20.00
17-Jewel Swiss Movement
Gents—Anti-magnetic, dust and dampproof, sweep second hand, some with luminous dials.
Ladies—Rock Crystal, modern stylings. Ideal for students or teachers.
LITTLE & TAYLOR
Registered Jewellers American Gem Society
1209 Douglas Street (Scollard bldg.) Phone 4-5812

Happy Holidays!
IF YOU DRIVE... Stop for TEA

NEW LOW PRICE
WRITTEN GUARANTEE
AUTEX
GENUINE WILLARD
NOW ONLY $12.25 Suggested Exchange Price Autex 1-13
• including lifetime service by your competent neighborhood dealer.
• including written guarantee and adjustment policy that protects you anywhere in Canada and the U. S.
DRIVE A LOT? Ask about the revolutionary Super Willard Weathermaster. It's the only battery that adjusts its power automatically — for winter starting — for summer driving — at the turn of a key!
Willard ...Canada's Top-Quality Batteries MADE IN CANADA TO MEET CANADIAN DRIVING CONDITIONS

SUITS TO FIT
All Figures and Budgets
Also Ladies' Fine Wool Worsted Suits
About the Largest Stock in Victoria . . . priced from as low as $29.95
Topcoats, from 19.95 Shorties 14.50
Skirts 6.95 Slacks 8.95
Riding Jackets 19.95
JOHN McMASTER
619 BROUGHTON STREET
Men's Clothing at 1012 Fort Street
A very large, select stock, from very small to very large. We specialize in young men's suits, correctly proportioned to fit. Size 37 suits have 29 waist
JOHN McMASTER
MEN'S STORE 1012 Fort Street Easy Parking
LADIES' STORE 619 Broughton Street Coach Lines Building

MACDONALD'S TV
CROSLEY BIG PICTURE TV
COMPLETELY INSTALLED
FOR ONLY $329.00
You Pay for the TV Set Only
FREE 20' Antenna
FREE Labor
FREE Permit
BIG SUPER V 21" SCREEN CONSOLE
• Cascode Tuner
• Removable Picture Window
• Ruggedized Tubes
EASY TERMS
MACDONALD'S LTD., 752-754-756 and NOW 758 FORT ST. 3-1171

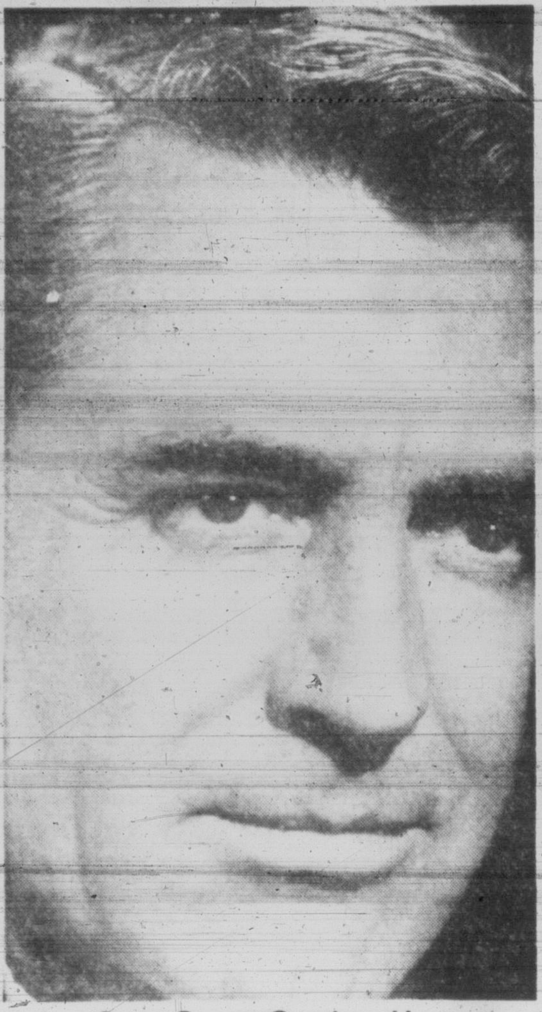

Cary Grant Coming Here

English-born, 51-year-old Cary Grant, Broadway actor and star of such unforgettable motion picture hits as "The Awful Truth" and "Arsenic and Old Lace," is due in Victoria next Wednesday to wind up his Canada-wide personal appearance tour in connection with his latest vehicle, "To Catch a Thief," which opens at the Capitol Theatre on Monday.

TALKS CONTINUE HERE

Milk Strike Settlement Cuts Credit

Chance for a peaceful settlement of a contract dispute involving 185 Victoria milk drivers and inside dairy employees and three distributing firms increased Thursday as Vancouver milk union membership accepted a new offer from mainland dairies.

A union-management negotiating committee arranged the new offer this week, 10 months after Vancouver and Victoria contracts came up for renewal.

The new mainland offer features a tightening of consumer credit, which will mean housewives will not be allowed by drivers to run up large bills with the dairy.

Drivers are guaranteed $270 monthly wage and inside workers have been granted $20 a month increase. Three weeks holiday after 15 years service was also accepted. joint contributory welfare plan agreed to and the six-day-a-week milk delivery will stay for at least another year.

There will be no further weekly or monthly credit allowed after the end of 1955, union secretary John Brown Brown said in Vancouver.

A Victoria dairy manager said the three local firms involved would likely wait to hear from their representative in Vancouver before further action is taken. No new development is expected by distributors until next week.

Strike threat in Victoria is still effective as far as the union is concerned. Employees voted by a large majority to walk out if management did not come to terms.

Victoria was awarded parity with Vancouver by a conciliation board which sat in June. Distributors rejected the award.

A strike in Victoria is still possible up to Nov. 9, deadline within which strike action must be taken following strike vote ballot according to the labor relations act.

Immigration Off 27,000 In 6 Months

OTTAWA (CP) — Immigration dropped more than 27,000 in the first six months of this year compared with a similar period last year.

The immigration department today announced that arrivals in the six-month period declined to 58,417 from 85,765 in the first six months of 1954.

Biggest declines were registered in arrivals of British, German and Dutch settlers.

British arrivals dipped to 16,170 from 25,939, a decline of almost 10,000. Arrivals of Germans and Dutch dropped to 8,112 from 14,619 and to 4,553 from 10,724 respectively.

Only a slight decline to 12,026 from 13,003 was reported in arrivals of Italians, the other major source of post-war immigration.

VANCOUVER OVERNIGHTS

FIRST RACE—Mile and 70 yards:
Sandown Pebble (Lynn) 116
Ardent Hope (no boy) 105
Benedick (Coppernoll) 121
Chief Cu-ed (Stone) 111
Duncan (R. Williams) 107
Active Pass (Broomfield) 109
Easy Riding (Guarasci) 111
Final Cross (Longoria) 113
Nettles Pride (Sivewright) 121

SECOND RACE—One mile:
Steven C. (Broomfield) 113
Pony Bashaw (Stone) 112
Craft Run (Suarez) 120
Two Dance (Coppernoll) 117
Pine Chief (Longoria) 112
Mighty Gene (Stanton) 112
Triple Feature (Sivewright) 114
Atrato (Arterburn) 115

THIRD RACE—Six furlongs:
Fays Hope (Lynn) 116
Western Man (Longoria) 111
Royal Trip (Suarez) 118
Buckos Best (Sivewright) 116
Vallidrive (Filipchuk) 109
Plovers Gall (R. Williams) 116

FOURTH RACE—Mile and 70 yards:
Chalon (Broomfield) 112
Robbies Boy (Coppernoll) 115
Proper Anne (Arterburn) 112
Stubbs II (R. Williams) 120
Sabonees Boy (Longoria) 110
Marshall F. (Suarez) 115

FIFTH RACE—Six furlongs:
O U K'd (Coppernoll) 116
Chick Bird (R. Williams) 114
Chants Affair (Longoria) 106
White Mountain (Stone) 108
Our Rose (Sivewright) 110
Arden Drive (Arterburn) 108

SIXTH RACE—Mile and 70 yards:
Gamelyon (Stanton) 114
Lucys Doll (Arterburn) 110
[illegible] (Sivewright) 113
Ra[illegible] (Coppernoll) 110
Coran (Stone) 110
Icy Way (Haller) 119
Kathy Fin (Longoria) 106
Jungle Sir (R. Williams) 109

SEVENTH RACE—Mile and one-quarter:
My Lands (Coppernoll) 113
Whatshan (Arterburn) 125
Air Ace (Haller) 120
Tessella (Suarez) 109
Little Tommy (Garroutte) 120
Rickashot (R. Williams) 112

EIGHTH RACE—Mile and 70 yards:
Noon Gold (Haller) 122
Flash Over (Filipchuck) 119
Inveresk (Arterburn) 119
Prince Harry (Broomfield) 114
No Home (Coppernoll) 122
Willepass (Longoria) 114
[illegible] 119
Ladworth (Lynn) 119
Fair Ruffles (Sivewright) 116
Actland (Ulrich) 116

Also eligible:
Barnton (Coppernoll) 122
Joe H. (Lynn) 122
Blue Lamb (R. Williams) 116

SUB RACE—Six furlongs:
Gold Seal (Stone) 115
Danada Capt. (Haller) 120
Deja (Garroutte) 115
Fairy Flash (Coppernoll) 112
Cimota (no boy) 115
Gearjammer (Guarasci) 115
Mayo (Lynn) 115
Lady Anston (Broomfield) 109
Bajada (Suarez) 117

SUB RACE—Mile and 70 yards:
Blue Mist (Coppernoll) 117
Mabe Gold (Arterburn) 115
Fiord Man (Lynn) 120
Water Pere (Suarez) 120
Poney Up (Garroutte) 120
Rent Collector (no boy) 120
Bar Do Lo (Longoria) 105

First post 2 p.m.

Pt. Alberni Man On Slate of 3 IWA Executives

A Vancouver Island man, Walter F. Allen, Port Alberni, is on a slate of three candidates running for top executive positions in International Woodworkers of America elections to be conducted in mid-September.

Ballots for the IWA international biennial election must be distributed to locals throughout North America within 20 days of the international convention, which was held in Milwaukee Aug. 22-26. They will be returned to international headquarters for tabulation within 60 days of the convention.

Others on the slate opposing incumbent officers are James E. Fadling, contesting presidential office held by A. F. Hartung; Burk Christie, opposing J. C. Dicey for first vice president. Incumbent second vice-president is Claude Ballard, for whose position Mr. Allen is running.

All are Americans with the exception of Mr. Allen.

William Botkin was re-nominated IWA international secretary-treasurer without opposition.

There were an estimated 6,079,000 hogs on Canadian farms at the start of June, 938,000 or 18% more than on June 1, 1954.

THE FALL BRIDE

If you are going to take the altar-bound march you will be beautiful all of the way when you choose one of our beautiful

GOWNS

$37.50 and Up

PLUME SHOP Ltd.

1740 DOUGLAS STREET

SPECIALLY *for the* HOLIDAY

WHITE ZIPPER JACKETS

Windbreaker style, and so smart . . .

Regular $8.95.

6.95

All-Wool Plaid Windbreakers

Regular $15.95.

11.95

MURDOCH-GIRARD LTD.

Civil-Naval and Military Tailors

623 YATES ST., just below Broad PHONE 2-8251

WARD'S "BACK-TO-MUSIC" OFFER

ON OUR EXCLUSIVE 12-WEEK TRIAL PLAN OFFER

ANY OF THE FOLLOWING INSTRUMENTS ABSOLUTELY FREE OF RENTAL CHARGES

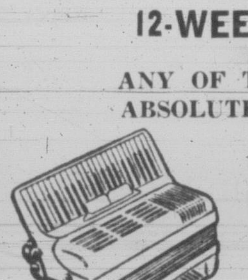

★ ACCORDION
★ GUITAR
★ VIOLIN

FREE TALENT LESSON

Ward's 12-Week Trial Plan Offers

- Expert, Experienced Teachers
- Music for 12 Weeks
- Band and Group Activity
- Special Family Rates

ENROLL NOW! FOR APPOINTMENT

PHONE 2-8146

STUDIOS OPEN 9 A.M. TO 8.30 P.M.

WARD'S MUSIC

1320 Broad Street, Just off Yates Phone 2-8146

STORES IN VICTORIA AND VANCOUVER

For Those Longer Evenings

Light up your home! WITH

For Studying, Reading and Entertaining. Replace your old worn fixtures and blackened light bulbs. Try the new G-E white or frosted bulbs.

Call In and See Our Display of Modern Fixtures

MURPHY ELECTRIC

715 VIEW STREET

WHAT'S NEW

beauty-wise and value-wise at

STANDARD!

3-Pce. Bedroom Suite

A beautiful new suite in your choice of walnut, golden mahogany or limed oak! Styled for today's living, with beautiful CABINET BED, 4-drawer CHIFFONIER, MR. & MRS. DRESSER with Plate Glass Mirror! Be sure to see this lovely suite . . . get $50.00 for your present suite in trade!

$50 Trade-in Allowance

Price $259.00
Less Trade-in 50.00

209.00

20.90 DOWN, plus tax, then only 11.00 per month for 18 months, including carrying charges.

Look this way for low-cost luxury

LUX-EASE

Spring-Filled Mattress!

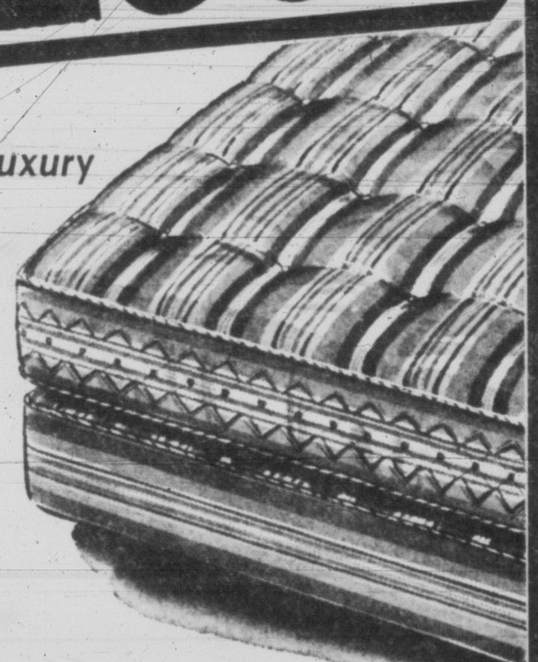

- ★ It's a quality Spring-filled Mattress
- ★ 252 Coil Unit!
- ★ Heavy Hessian Cover!
- ★ Imported Georgetown Ticking!
- ★ Pre-Built Border!
- ★ Turning Handles!
- ★ Heavy-Edge Construction!
- ★ Inner Roll Edge!
- ★ 100% white cotton filling over springs!

39.90

5.00 DOWN — 5.00 PER MONTH

HOLLYWOOD BEDS

It's the "Hampshire" . . . including spring-filled mattress with matching Box Spring on Legs. In 5 sizes.

2 ft. 6 — 41.80
3 ft. and 3 ft. 3 — 44.80
4 ft. and 4 ft. 6 — 49.80

Headboards

Group of new-designed, PLASTIC COVERED HEADBOARDS that give a finished look to Hollywood beds! In chartreuse, bone, dark green, pink, black, blue, grey, red and gold. In 3 ft. 3, 4 ft. and 4 ft. 6 sizes.

11.90

brackets and screws, if required, 1.95 extra.

HOSTESS CHAIRS

In choice of Walnut or Bleached finished frames. Covered in heavy wool frieze. Comfortable spring seats. NEW GROUP, only

19.88

COFFEE TABLE

Graceful traditional style GLASS TOPPED COFFEE TABLE, with full-length lower shelf. In choice of walnut or mahogany, price only

29.90

CEDAR CHEST

Here's a REAL special in lovely Limed Oak Cedar Chest with aromatic Tennessee-Cedar Lining, special odor seal. Has large lower drawer for extra storage. ONLY

68.00

Yes! We Have It!

RCA Victor

DEVLIN 21-in. TV!

Get the best for your family! Enjoy RCA VICTOR'S Deep Image TV with the Devlin console model. 21-in. aluminized Picture Tube, Better Brightness, Better Sound. Extra Sensitivity, Easier Tuning. And look at the price, only

299.95

And Such Easy Terms

Extra Special!

NEW NYLON CURTAINS

It's a new Miracle Fibre that makes curtains of sheer beauty! So easy to launder, too! Choose rose, gold, blue, green or white, all 42x81 inches. SPECIAL 5.95

CONGOLEUM RUGS

Famous "Gold Seal" quality for long wear and minimum of maintenance. 9x12 ft., with bordered floral designs in rose, green or grey. Reg. $13.75 each. SPECIAL 11.95

Standard FURNITURE DENNYS OF VICTORIA

2-5111

Standard Is Best—the Largest With Lowest Prices in the West!

Victoria Daily Times

The Home Paper

Established 1884

Published every afternoon except Sunday by The Times Publishers Limited, 2631 Douglas Street, Victoria, B.C. The Times is a member of The Canadian Press, which is exclusively entitled to the use for publication of all news dispatches credited to it or the Associated Press, and also the local news published herein. All rights to republication of special dispatches are reserved. Authorized as Second Class Mail, Post Office Department, Ottawa.

STUART KEATE, Publisher — BRUCE HUTCHISON, Editor

The Cost of Ships

IT WOULD BE IMPROPER AT this stage to comment on the work of a royal commission now studying the problems of the Canadian shipping industry. But the policy of the British Columbia government in this, as in all other matters, is the business of the public.

The government proposes two drastic changes in national policy. First, all the shipyards of Canada would be subsidized to enable them to compete with the shipyards of Britain. Second, the British Columbia shipyards would be specially subsidized to enable them to compete with the shipyards of the Atlantic coast. Even at higher costs, the government argues, British Columbia's shipping should be built at home.

In a problem so complex there may be many factors unknown to the public and until the present inquiry is concluded a final judgment must be reserved. But it is obvious that two results must follow from Mr. Bennett's proposed shipping policy.

Britain is to be prevented, if possible, from selling ships to Canada. The fact that the C.P.R. bought four British-made ships for the B.C. coast since the war strikes Mr. Bennett as alarming and deplorable. He seems to forget that since the war, and especially in the present year, Britain has bought far more from Canada than it has sold here.

It has bought massive quantities of British Columbia's products, providing jobs for many thousands of our workers in the forests, mines, fisheries and farms.

It has bought so much, indeed, and incurred such a deficit in its Canadian trade that it must soon sell us more or reduce its purchases from us. We cannot hope to maintain our present one-sided trade balance in the British market, which is so vital to the nation in general and British Columbia in particular.

It happens that Britain can build ships more cheaply than we can. When we buy ships there instead of building them more expensively ourselves we save money and we provide Britain with Canadian dollars to buy our goods. If we refuse to buy British ships we shall pay higher prices elsewhere and limit Britain's capacity to buy here.

It seems to present no problem to Mr. Bennett. He would simply subsidize our shipyards and thus discourage or prevent imports from Britain or from the Atlantic coast, where construction costs are lower than ours.

The second result of his policy thus is a heavy charge on the national treasury, to be paid by all the taxpayers of the nation. Perhaps the British Columbia taxpayers would be willing to provide their share of these costs. It seems unlikely that the taxpayers elsewhere would consent, and highly improbable that the taxpayers of the Great Lakes region, or the Atlantic coast would willingly pay money to undermine their own shipyards and local employment.

Whatever the economic arguments may be, the political arguments certain to emerge if the Federal Government adopts Mr. Bennett's policy are not difficult to imagine.

It will be said in Parliament that the solution of British Columbia's shipbuilding problem is to get construction costs down and that the nation at large is not required to support a higher standard of wages and costs than that prevailing in other parts of the nation.

It will be said also that the national Government, by subsidies or otherwise, has no right to restrict competitive trade between the various parts of the nation.

These are the facts of economics and of politics which British Columbia must face in its shipbuilding industry. The problem is not nearly so simple as it appears in Mr. Bennett's brief.

The Wish and the Risk

IN WARNING THAT RUSSIA'S current policy of friendship with the West may be merely a device to lull the democracies into a false sense of security, Senator Farris last night voiced the doubts of many people, both experts and laymen. The sincerity of Soviet peace overtures is the crux of the great question of our era.

Moscow's protestations of peaceful intent are strengthened by our wish to believe them. Canada is a country in which peacetime conscription is practically an impossibility, in which large sums for armament are spent reluctantly, and in which the people as a whole desire nothing more than to live and trade peaceably with their global neighbors. The assurances of friendliness and tolerance which are now emanating from Moscow strike a welcome note in our ears.

But Senator Farris, in his address to the National Association of Security Administrators here, was not alone in pointing out that this same sort of note was welcomed in 1939, when Prime Minister Chamberlain returned from Munich with Hitler's assurance of "peace in our time." Could the present Russian policy go down in history with such epic double crosses as Munich and Pearl Harbor?

To hold even the most fleeting doubt of such a contingency means, for men in charge of a nation's military security, that armed forces must be kept at a high level and science plumbed for ever faster machines and more potent weapons. No member of a government, no leader, wants to be remembered in his country's history as the man who was gulled by an enemy, hoodwinked into permitting a national disaster.

Thus the Senator was again expressing the opinion of many when he said, "In the end justice must prevail, but it will never prevail unless we are resolute and strong."

If Soviet friendship can only be bought with national weakness, then there must be something wrong with the bargain. The West is bound to retain NATO and other means of defence, and to reduce those means only in proportion as outside dangers are demonstrably diminished.

Chief Joseph's Import Dam

AS IT DID TWO YEARS AGO TO the indignation of Britain's House of Commons, the United States has again turned down low British bids to provide electrical equipment for Chief Joseph dam in Washington state.

U.S. Defense Secretary Charles E. Wilson has explained that contracts were given to American firms to provide assistance for the Pittsburgh region, designated an "area of substantial unemployment."

By this action a higher bill will be thrust upon the American taxpayers. Beyond that, foreign countries will view the transaction as another rebuff to President Eisenhower's policy of "trade not aid" for allies.

Certain pockets of unemployment persist in the United States. Their existence is apparently being used as the equivalent of an "escape clause" familiar in U.S. trade pacts. The Chief Joseph dam contract, however, is awarded at a time when the United States is congratulating itself on its prosperity.

The rejection of the British bid paralleling United States action taken in an earlier case—taken at the expense of a bad conscience—cannot avoid unhappy effects on other countries. Viewing U.S. prosperity they will wonder at what point the U.S. will be able to afford competitive bidding from foreign producers.

Reflecting Growth

EARLY NEXT MONTH THE Kamloops Sentinel, a pioneer among British Columbia newspapers with antecedents in the gold rush days, plans to re-enter the field of daily publication.

The step is ambitious, entails the investment of substantial additional capital in the plant and will raise to a dozen the newspapers in this province which reach their readers six days a week.

By returning to the ranks of dailies, the newspaper reflects the growth of the territory it serves—a growth represented in the advances made by other newspapers of the interior which have, in different instances, stepped up publication from the weekly to twice-weekly and from twice-weekly to three-times a week schedules.

At a time when many North American newspapers have ceased publication, the Sentinel's decision is significant—an arrow pointing to the surging development of a province whose industrial and economic expansion was detailed in the Times industrial supplement of Wednesday.

The Next Extinct Species?

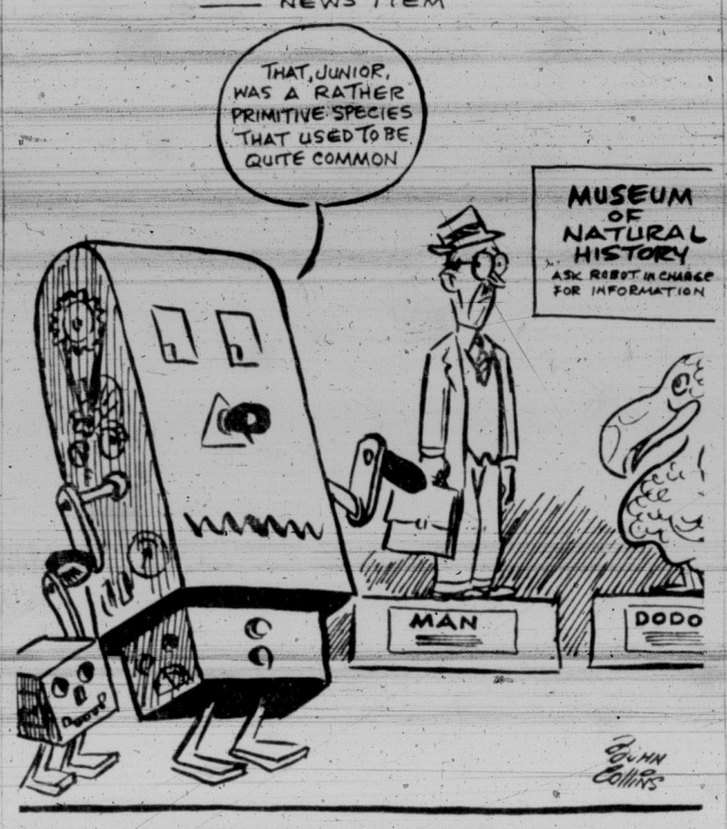

As Our Readers See It

HOW CAN WE SAVE OUR PARKS?

With my family and friends I have often visited Buttle Lake in Strathcona Park and we do not want to see it ruined by the Power Commission.

I have read in your paper the recent statement by Premier Bennett about flooding the Lake. He says: "The project has gone through all the proper procedure under a democratic process" and that "I am not a Dictator."

When all the people are concerned with the welfare of their oldest and most valued Island Park, is it democratic to deny them the right to be heard when its desecration is proposed by a department of the Government? The Water Comptroller flatly refused to grant a public hearing on the Power Commission application to flood and log Buttle Lake.

There is something else that looks bad to me. All through the spring and early summer the Power Commission told us over and over again in it's news stories in your paper that the Upper Campbell dam would be built in two stages; that the 2nd stage which would add 30 feet to the height of the dam would be started late in 1957. It is now apparent that, while the Commission was telling this story to the public, it was busy preparing plans for a one stage dam which would flood Buttle Lake immediately. The contract for the high dam has now been awarded.

Was the Power Commission afraid to tell the truth because it feared public resentment and opposition?

How can we save any of our parks if a Government servant is allowed to destroy them without giving the owners a chance to protest?

GEORGE E. CASSIDY.
Campbell River, B.C.

LILLOOET'S OPPORTUNITY

An opportunity has been given Lillooet to not only prove its stability of choice of its elected member, but also to remind Premier Bennett that we live in a democracy.

Not easily will British Columbians forget the contempt thrown at Lillooet by the Premier, when he presumed to walk out of the provincial House as Gordon Gibson began his speech, a contempt that bespattered all the opposition, but did not adhere, instead this action boomeranged to the point where Mr. Gibson, after being unjustly "named" for his indulgence in free speech, was invited to return to the House.

Mr. Gibson's known business success was achieved along a hard, rough road, he now seeks to use his experience to benefit others. Lillooet with its amazing history drawn from the pioneering great, will be proud of its chance to remain steadfast, justifying its choice in the face of the political dust being diffused by new projects, additional road work, et al—knowing these to be the amusing lures put out ad infinitum by political parties of all colors.

While constantly appreciated with a high sense of good humor, these "election" deeds cannot any longer be accepted seriously by the electorate. They are merely "Joss". Lillooet will know.

K. M. WORTHINGTON-LAKE.
851 Maddison St.

ABOUT CONTRADICTIONS

Candid, in his criticism of the Word of God, might have included this apparent contradiction: "Judge not, that ye be not judged; for with what judgment ye judge, ye shall be judged." (Matt. vii 1, 2; Luke vi. 37.)

This, without doctrine, might be adduced to prove that it ought not to be said of evil that it is evil, thus, that it is not to be judged that an evil man is evil; according to doctrine, however, it is lawful to judge, but justly; for the Lord says, 'Judge righteous (or just) judgment'" (John vii. 24).

Since it is an evil for finite man to criticize the infinite man, therefore a just judgment against Candid should be quite in order.

If Candid were not in the negative state of mind on the subject, the simple proposition could convince him that the judgment is just. For it is involved in the phrase: "The Word (or Bible) is not understood without doctrine." "There are also some things which appear as contradictions, when yet there is no contradiction in the Word, viewed in its own light." This involves doctrine, which must be drawn from many passages, in order that particulars may be seen under generals. "For there are many truths accommodated to the capacity of the simple" (and children) "who do not elevate their thoughts above such things as they see before their eyes."

SWEDENBORGIAN.

COLD STOVE LEAGUE

A letter titled: "Metal Conservation" in your issue of Aug. 30 and signed by Mr. W. T. House, is timely, indeed. Among other metals we should do our best to conserve, he mentions iron. Our family have been the greatest conservationists of iron possible for a very long time.

In the recesses of our basement lies a large iron stove which we have offered in the national interest for a long time, with no takers. Auctioneers scorned it, junk men, the Salvation Army and other likely iron conservationists. We take great pleasure in again offering it free to Mr. House or any other conservationist that cares to take it. May we add that, as a stove, it is still functional. We are tired of conserving.

RONALD M. ANGUS.
1230 Union avenue.

DENNIS THE MENACE

"WHEN YOU LOOK DOWN IN UNCLE DICK'S HAIR, YOU CAN SEE BOTTOM!"

From Our Files

Sept. 2, 1895—The alarm of fire at 1.30 this afternoon was for a small blaze on the roof of Muirhead and Mann's factory. The employees, who are trained, virtually had it out when the firemen arrived.

Sept. 2, 1915—The Allied Dardanelles command announced officially that during the closing days of August four Turkish transports were sunk by British submarines in that theatre of war.

Sept. 2, 1935—Building figures in Victoria for the eight months ended with August totalled $343,269, contrasted with $177,208 during the corresponding period of 1934, it is officially stated.

Chips

BY DAVID BROCK

I WAS taking a brief look through the autobiography of Marguerite D'Alvarez, the great contralto. It was published last year, a year after she died. From what I could tell at a glance, the accounts of the various men who fell in love with her, and who sent her heaven knows what quantities of flowers, were probably more interesting and varied to the writer than they are to the reader. Inside five minutes I was getting terribly sick of love-struck opera addicts and their bundles of fragrant blooms. But I was fascinated by one passage in the book, and I hope you will be too.

Brock

"My memories of Canada," she says, "are, above all, of its pure silver air, the vastness of its lands, and the warm hospitality of its people, both rich and poor. There I felt like a bird released from its cage, not knowing on which tree to rest." The concert I best remember was the one I gave in Calgary. The hall was made of wood and was as simple as a primitive church. The most interesting members of the audience were the lumberjacks, leaning against the walls in their sheepskin jackets, their thumbs tucked into their waistcoat pockets, and curiosity in their wide, untouched eyes. At the end, their great hands applauded with feverish enthusiasm, and I felt that I had reached their hearts, though they could not have explained why, and I was proud and happy."

WELL, that's Calgary, for you, lad. Lumberjacks everywhere. All of them dressed in the purest sheepskin. But mind you, not all the logging on the plains of Alberta is done by lumberjacks. In the great teak forests near Medicine Hat, for example, much of the logging is done by elephants. And if you think it is touching to see a great-handed timber-beast of a sheep-clad logger in the throes of Music Appreciation, you ought to see what it does to the elephants, with their small untouched eyes. They burst out sobbing. Buckets of tears, really big buckets. In fact, they pass the buckets to each other with their trunks.

Elephants are unable to send many flowers to the singers who have touched their hearts, and this is probably a flaw in their characters. But what is one more sheaf or stook of flowers to a woman who is getting wagonloads of them every hour on the hour? Perhaps if you read this book carefully you can discover the answer. If so, maybe you will let me know. For all I can tell, maybe it is the last bouquet that breaks the camel's back, or reaches the contralto's heart. But I have other books to read just now, with my wide untouched eyes. All I expect is one good surprise in each. And the lumberjacks of Calgary will suffice.

POWELL POETRY

ONE of the books I have to read is a collection of poetry written in Vancouver. No, by golly, two collections. I will quote you a snatch from each. Here is one about a chap's lodgings on Powell Street, in the less magnificent part of Vancouver:

Down here on Powell
Where the Rubby-Dubbs howl
And degenerates prowl all night;
Where the air smells of booze
And the women are loose,
Is a heaven knows who's delight.

There are two more stanzas, but I want you to get used to these powerful lines rather slowly. If you try singing them to the air of "Home on the Range," you will find the power is magnified still more. These lines, by the way, are from "Pencil-Stub Stanzas," by Mr. Gus Sigurdson, published by himself in 1950. I was given this book by a pal, and I am telling you the truth when I say I would rather have it than seventeen bushels of wide untouched flowers.

THE other book, alas, is not mine. . . I merely borrowed it from the library. It is "Vignettes of Vancouver," by Robert Allison Hood, published last year. Do you remember Walter Moberly, a British Columbian of pioneer days? Very well, here is an "epigram" about him, in its entirety:

Brave Walter Moberly lived very soberly,
Died in great poverty oh, 'twas a shame.
But we gave him a monument gloriously
— permanent,
A peak in the Rockies bearing his name!

I don't know which I like better, the attempt to make "permanent" rhyme with "monument", or the implication that sobriety is an act of such bravery that it by itself deserves a monument. As we know, Moberly did other things. But you might not guess it from the "epigram".

Since we've now had three items of Canadiana, let us have one more. In an English catalogue of camping equipment I have just read a testimonial to a certain air mattress which has been used on many a famous expedition. This testimonial was written by Mr. Albert C. Morgenthaler Jr. of Washington. It starts off: "Recently while camping in British Columbia in the Canadas," etc. In the Canadas! How many of them have we got, boys? In practice, of course, we really do have several Canadas. But in name we have only one. Away up north in the Canadas . . . not, of course, where the Rubby-Dubbs howl, but where the lumberjacks prowl all over Calgary, the Queen City of the Woods.

THE BREAKING POINT

THERE is a place in British Columbia named Cultivation Point. A lot of the culture forced on me by cultural do-gooders is a long way past the cultivation point.

JUST LOOKING AROUND, THANKS

OUR charwoman says if you leave enough clothes in a cupboard it confuses the moths and they just shop around without eating anything. Can't make up their minds. My wife said "All females are they?"

THE AMERICAN SCENE

They Endured Too Patiently

BY STEPHEN L. DEBALTA, from Washington

TO all appearances there is a gradual awakening of the American consciousness to the alarming fact that for the past few years, since the onset of the cold war, we have been drifting away from our democratic traditions. The American Bar Association, at its annual meeting last week in Philadelphia, heard addresses that reflected the deep concern of the law with the preservation of individual, national and international freedoms. Lloyd Wright, president of the Association and one of the country's most respected lawyers, was cheered when he asserted that the time was ripe for a "bloodless revolution to restore ancient liberties."

Debalta

These liberties, he said, are endangered by departures from fundamental principles of individual freedom.

"It is because we in this country have enjoyed liberties and privileges to a greater extent than any other people in the world," he added, "that you and I should guard against the erosion of our fundamental rights."

FERVENT APPEAL

Speaking in the same vein, Governor George M. Leader, of Pennsylvania, in a fervent appeal for a more determined defence of liberty and justice, told the lawyers that the American people had "endured too patiently an era of hysteria and erosion of individual rights."

At about the same time as the nation's leading barristers were so dramatically outspoken in deploring the errors of our ways, Dr. Robert M. Hutchins, president of the Fund for the Republic, concluded his first report to the public by stating boldly that "although in some particulars the atmosphere is better now than it was five years ago, the misunderstanding of civil liberties, the indifference to them and the violations of them, to which we too easily grow accustomed, are still such as to give cause for alarm."

The Fund for the Republic is part of the Ford Foundation, from which it received $15,000,000 in order, as stated by Dr. Hutchins, "to obtain answers that are pressing now in the field of civil liberties, which the cold war has thrown in unusual disorder."

UNDER ATTACK

The Ford Foundation, like the Rockefeller Foundation and other similar scientific bodies, generously endowed by our civic minded billionaires and dedicated to noble, unselfish and spiritual tasks, has recently been attacked and investigated in Congress, under suspicion of being too "leftist" and harboring subversive designs.

The blistering report of Dr. Hutchins will no doubt rekindle the smouldering hostilities of the militant apostles of intolerant conformism, who have been thriving these past years in an atmosphere of exaggerated fears for U.S. national security.

Though couched in moderate language, his words ring out in relentless indictment of our erroneous methods for preserving the American way of life. Noting that a political party has been identified with the "enemy," Dr. Hutchins said that "it has appeared that the peril to the country could be dealt with only by methods that drastically departed from those which have characterized Anglo-American jurisprudence."

SOCIAL PRESSURE

He continued: "The range of suspected persons has been enormously extended by resort to guilt by association. The evidence offered to show that a man is a danger to American institutions has often been farcically remote. A kind of continuous propaganda and social pressure has been kept up that has tended to suppress conscientious non-conformity."

In conclusion, Dr. Hutchins said: "Political advantage has accrued from claiming that others were indifferent to the threat of communism. Government officers, university presidents and ordinary citizens have felt it necessary to exhibit inordinate anxiety on this score . . ."

Since we emerged not so long ago from under the spell of the McCarthyist hysteria, the charges brought by Dr. Hutchins have a familiar ring. Unfortunately recent events, or rather events recurring with irritating persistence, leave the impression that not much has changed since the political eclipse of Joe McCarthy himself.

CONSTANTLY ALERTED

The country is still being constantly alerted against imminent assaults on our security by enemies from within, keeping alive the bugaboo that our institutions are being undermined by spies, traitors, communist sympathizers and just plain dissenters. Congressional inquiries, investigations by state officials, by Federal and local police, keep the nation jittery, in tense anticipation that some sinister plot against our national existence is about to be uncovered, though nothing ever comes forth of sufficient importance even to the most avid headline hunters.

MARKED for READING

LOST AND FOUND

Our job's very interesting and last year we had a million to one chance come off. A lady came to my office and said "Inspector, I've just been swimming and I've lost my glass eye. Will it be found?" Now I ask you, what chance was there of that glass eye being washed up on the beach? But lo and behold, two days later one of my chair attendants came to me and said he'd picked up a nice marble . . . but it turned out to be the good lady's glass eye. And was she pleased!

F. S. Beales, a Beach and Boat Inspector at Yarmouth.

ON THE TIMES — By ART STOTT

Another Teacher Shortage

Stott

"LOOKIT," says the six-year-old standing at the end of the float, "I'm fly casting."

He slashes his yard-long metal rod through the air like a sabre in the Charge of the Light Brigade and smashes his weighted line down on the calm lake surface.

A hundred yards away, on another float, an adult who is trying to drop his dry fly on the water as softly as thistledown and not doing it very well—smiles indulgently. The boy, he knows, is following the age-old inclination of his kind to perform in a world of make-believe. The fly-casting won't last long. In a few minutes the youngster will be off in the bush with his plastic rifle stalking big game, or using his toy dump-cart in a road construction project on the shore.

"Lookit," shouts the small boy again. "I'm gonna catch a whale," and the line hisses through the air on a gigantic cast of five feet to splash into the water like a ship launching.

Momentarily the adult 100 yards away considers joining the small boy and sharing with him the man's sparse information on fly-casting. His knowledge is small, his dexterity with a rod negligible. But, briefly, he thinks the six-year-old might be interested and, with a little encouragement, might become a fly fisherman with the easy technique of those who come young to the sport.

FLEETING IDEA

The mature thought is short-lived. The kid is enjoying himself. The man isn't catching any fish and probably, viewed by an expert, isn't doing much better than the boy with his casting. Anyhow, why butt in? Six is too early an age to expect the patience a fly fisherman is supposed to have. And a boy that young might resent intrusion on his play.

So the small pantomime of two inept novices proceeds with relative awkwardness at fly casting until the boy drops his rod on the float for someone else to pick up and darts off, bird-quick, to a different game. Another time, if he can find his equipment, he'll play fly-fishing again, setting up his shout, "Lookit, I'm casting. Lookit, I'm gonna catch a whale." And as long as he receives no help he'll never learn what could be a fine pastime for him.

The man thinks of another youngster he met, a stranger of twelve waiting at a bus transfer point after a day's casting. There were no trout in the young fisherman's creel. His rod was packed carefully, a perfume size bottle of special oil was tied to his jacket lapel and the flies he dressed with it were bright patches in the band of a shapeless hat.

INNER PLEASURE

His eyes had brightened as he described the rise in a pond he had found. He had landed nothing, but he'd try again in that quiet pool where clear water lay within its circle of rushes and where a red-winged blackbird sang.

Recalling the young angler, the adult wondered if the six-year-old could be led to the quiet pleasure the older boy had drawn from his day's casting. He wondered if the smaller child could learn simple lessons not merely in fishing, but in treasuring his gear.

He wondered, too, with a small guilt, how a very young generation can be encouraged to learn when an older generation protests it hasn't time, inclination or ability to serve as teacher. Or how the young can be led into a simple understanding of the responsibility to care for things entrusted to them when the elders so frequently allow them to believe it's much easier to buy replacements.

YOUR HEALTH — By DR. WALTER ALVAREZ

Why Should a Mother be Cruel?

Dr. Alvarez is Emeritus Consultant in Medicine, Mayo Clinic and Emeritus Professor of Medicine, Mayo Foundation.

Dr. Alvarez

A MAN told me today (as a number of persons have) that all through his life his mother kept telling him that he never was wanted, and that she and the father resented his coming. Occasionally, parents will vary this a bit and keep telling a son that he wasn't wanted because they so badly wanted a girl, or they tell a girl she was not wanted because they so much desired a son.

Recently, I saw a woman who told me that one day an older sister staggered her, nearly killing her emotionally, and took away all the joy in life by saying that she knew that the mother much resented my patient's birth: The mother was disgusted when she found herself pregnant again, and from the day of the child's birth, she resented having to care for her and feed the extra mouth.

One can easily see, of course, why in many cases the coming of an extra child could not be desired because of financial and other reasons. Sometimes the coming of an extra mouth to feed must make all the difference between the family's barely getting by and not getting by. Perhaps it will make the difference between parents being able to educate two children, and not being able to educate them well and put them through college.

But no human being with any sense of decency or any kindness in his or her heart would ever do such a terrible thing as to let the child know that he or she was not wanted. Thank God, there are millions of poor people in this world who keep welcoming with a full and happy heart every child who comes, even after there are eight or 10 already in the family. For a beautiful picture of such a family, read Christy Brown's book, "My Left Foot" (Harper's) or, of course, "Cheaper by the Dozen."

SOCIALIZED MEDICINE IN ENGLAND

A thoughtful English physician who has moved to the United States tells me that in his opinion the British health plan is fairly satisfactory. He thinks many physicians and dentists now are making more money than they did before, but some of the specialists may be getting a poor deal. He thinks the medical service given is good enough. When his wife gave birth to their son in a nursing-home, there was no charge for the doctor, the midwife, a private room, and all the other items which, in this country, cost a lot of money. Before leaving England the doctor had his teeth checked over and it cost him $2.80.

SKIN DISCOLORATION

Perhaps a million and a half people in the U.S. have big white areas in their skin; large spots in which the pigment has disappeared. Until recent years, I doubt if skin specialists paid much attention to these things; they knew there was not much that they could do to put the pigment back, and the only reason for fussing with the spots was that the patients were distressed emotionally by them. These people never come to any bad end, but they are self-conscious and afraid that people will think they have some awful disease. Today, a skin specialist can give a drug called mathoxsalen. I now read that after from six to nine months of treatment with this drug the pigment may come back. It is most likely to come back in those cases in which the disease has recently appeared.

Other persons complain bitterly because they get spots of black pigmentation of heavy freckles, especially on the face or back of the hands. Now there is a drug called menobenzone which is said to help these people. Again, the treatment must be kept up for two or three months. The drug can be bought in ointment form. Those who wish such treatment should consult either their family physician or a skin specialist.

HOW POISON IVY CAN GET AT ONE

A while ago I heard from a woman who was so severely affected by poison ivy she had to be hospitalized. She lived in a house which backed up against a bit of forest land.

When told by the skin specialist that what she had was almost certainly poison ivy the woman could not believe it because, as she said, she never went near the forest. What she forgot was that she often petted her dog which had been hunting in the forest. When I taught her not to touch the dog, she was better for a year; and then, one day, she broke out badly again. Her boys had been through the forest and later she had handled their trousers. The other day she had a bad spell. What had happened was that someone had set a fire in the forest and she had got into the smoke. This was full of the irritant chemical that comes out of the plant when it is heated.

I remember persons who, driving along a highway, went through much smoke from a brush fire. They were so prostrated with a severe inflammation of the skin that, for a week, they had to be hospitalized.

When my brother was a lad, he used to go rabbit hunting. Poison ivy never bothered him, but when he came home and kissed his mother, her lips swelled up. There was enough poison dissolved in his perspiration to hurt her.

WEATHER SYNOPSIS

CITY'S WEATHER RECORD

Sunshine, 1955	1,607.3 hrs.
Last year	1,524.8 hrs.
Precip. to date	14.75 ins.
Last year	17.41 ins.

SYNOPSIS—

A weakening disturbance moving southeastward over the B.C. interior and slowly southward along the coast has brought some cloud to most sections of the province. There will be partial clearing but showers will persist in coastal areas overnight.

DOMINION PUBLIC WEATHER OFFICE 9 A.M. FORECASTS

Valid until midnight Saturday.

Victoria: Cloudy today with a few showers overnight. Cloudy Saturday morning, clearing about noon. Not much change in temperature. Light winds. Low-high at Victoria, 52 and 65.

Vancouver: Cloudy today with showers overnight. Cloudy Saturday morning clearing in the afternoon. A little cooler. Light winds. Low-high at Vancouver, 55 and 65.

Georgia Strait: Cloudy today with showers in the northern part this morning spreading to the southern part tonight. Variable cloudiness Saturday. Winds light, occasionally increasing to westerly 20 in showers. A little cooler. Low-high at Nanaimo, 50 and 68.

West Coast Vancouver Island: Mostly cloudy today with showers in the southern part. Variable cloudiness Saturday. Not much change in temperature. Light winds. Low-high at Estevan point, 54 and 60.

TEMPERATURES YESTERDAY

	Min	Max	Precip
Victoria	50	67	—
ONE YEAR AGO			
Victoria	53	70	—
ACROSS CANADA			
St. John's	50	68	—
Halifax	63	75	—
Montreal	56	72	—
Ottawa	54	71	—
Toronto	49	68	.07
Winnipeg	49	86	—
Regina	47	83	—
Saskatoon	54	87	—
Lethbridge	60	88	—
Calgary	57	84	—
Edmonton	56	82	—
Kamloops	63	90	—
Penticton	54	88	—
Vancouver	54	75	—
New Westminster	73	56	—
Kimberley	49	90	—
Prince Rupert	51	61	1.06
Prince George	49	76	.02
Fort St. John	51	74	—
Whitehorse	42	59	—
Seattle	53	77	—
Portland	56	85	—
Chicago	52	77	—
San Francisco	55	94	—
Los Angeles	79	108	—
New York	70	81	—

Sunrise, Sunset Saturday
Pacific Standard Time
Sunrise 5.32 **Sunset** 18.53

TIDES AT VICTORIA
(Pacific Standard Time)

	Time H.M.	Ht. Ft.	Time H.M.	Ht. Ft.	Time H.M.	Ht. Ft.	Time H.M.	Ht. Ft.
2	1.47	8.3	8.49	3.5	15.18	8.1	21.12	5.6
3	2.40	8.2	9.21	4.1	15.40	8.3	21.53	4.8
4	3.47	7.9	9.54	4.8	16.05	8.6	22.37	4.1
5	4.38	7.6	10.28	5.6	16.32	8.8	23.27	3.5
6	5.49	7.3	11.02	6.3	16.59	9.0		
7	0.21	3.2	9.33	7.1	11.34	7.0	17.25	9.2

TIDES AT POINT ATKINSON
(Pacific Standard Time)

	Time H.M.	Ht. Ft.	Time H.M.	Ht. Ft.	Time H.M.	Ht. Ft.	Time H.M.	Ht. Ft.
2	4.44	12.8	11.15	4.5	17.52	13.9	23.56	7.0
3	5.35	13.0	11.52	5.2	18.15	14.0		
4	0.36	6.0	6.28	13.1	12.32	6.1	18.40	14.1
5	1.08	5.0	7.26	13.2	13.10	7.2	19.06	14.1
6	1.50	4.2	8.25	13.1	13.50	8.3	19.35	14.0
7	2.36	3.7	9.32	13.0	14.38	9.5	20.10	13.9

SAANICH INLET

To determine tides in Saanich Inlet area. For higher high water deduct 14 minutes; for lower low water deduct 35 minutes; for half-tides (those other than highest and lowest) deduct 32 minutes.

COWICHAN BAY

To determine tides Cowichan Bay area. For higher high water deduct 16 minutes; for lower low water deduct 35 minutes; for half-tides deduct 32 minutes.

Liquor Rationing Ends in Sweden Oct. 3

STOCKHOLM (Reuters)—All advertisements for alcoholic drinks disappeared from Swedish newspapers, billboards and neon signs today, just over a month before Swedes will be able to buy unlimited quantities of wines and spirits. This is part of the government's temperance campaign, started in the hope of preventing Swedes from becoming too tipsy when liquor comes off the ration October 3.

The Thrill That Comes Once in a Lifetime — A WEBSTER CLASSIC

HOME GARDEN — By HILDA BEASTALL

Early Perennials May Be Moved Now

Plants which may be divided, or moved, in the perennial border at this time are those which flower the earliest in the spring.

Doronicum plantagineum or leopard's bane, is the clear yellow daisy on a three-foot stem which blooms at the end of the daffodil season. Possibly for that reason its color is not as popular as it should be, though it combines beautifully with tulips.

Hilda

They are easy to grow, if a few points are remembered. It is, for instance, essential that the plants be divided every other year, for otherwise they deteriorate rapidly.

This division should take place immediately flowering has ceased, usually during early June with us here in Victoria. In show gardens doronicum is grown singly, that is, one flower stem to a plant, and the plants set fairly close together. The blooms are then magnificent.

In the fall, at this time, the little divisions which have been growing all summer, may be moved with roots intact to their flowering positions.

The flower buds are made during fall, and may be found below soil level many weeks before they open in early spring.

Doronicum could well be grouped in the tulip border, since both types of plants will be ready to dig at approximately the same time in June. Not fussy as to soil or location, they will be found to respond to ample moisture during the summer growing period. They flower in full sun, but last longer if growing in slight shade from the hot spring sunshine.

Youngest, Oldest In B.C. Increase

Youngsters and oldsters in B.C.'s population registered increases during August, according to a report issued today by W. R. Bone, regional director, Department of National Health and Welfare.

More than 400,000 children received Family Allowances as compared with 397,309 in July. The increase in Old Age Security pensioners jumped from 91,287 to 91,772.

Family Allowance payments for August totaled $2,420,158 and Old Age Security $3,697,951.

Happy Holidays!
IF YOU DRIVE...
Stop for TEA

Here's FUN for this Week-End

Coach Lines Suggests . . .

ONE DAY EXCURSION TO VAN. BY BUS

Ride luxury "Air Ride" coaches over the scenic Malahat to Nanaimo . . . dockside connections to CPR Vancouver steamers, on ONE low cost ticket. Hours of pleasure and still return same day.

Daylight Saving Time

Lv. VIC	Ar. VAN	Lv. VAN	Ar. VIC
8.30 am	11.20 am	3.00 pm	9.00 pm
[illegible] am	2.15 pm	6.00 pm	11.15 pm

OR — Go For the Week-end! Return Bus-Boat Fare . . . $7.70

$6.85 RETURN Child $3.85

GULF ISLAND CRUISE

This Sunday see lovely Saanich countryside by Bus, plus glorious all-day cruise among scenic Gulf Islands. Buses leave terminal 9 a.m., meet Mv. "Lady Rose" at Sidney. Stopover at Galiano for lunch (available) or bring your own and picnic. Arrive Victoria 5 p.m. Fares include bus, boat.

$3.50 RETURN Child $2

MYSTERY TRIPS

Sunday and Labor Day—delightful outings to unannounced destination. See different beauty spots each day. There's a half-way stop for tea (available at modest cost). Buses leave terminal 2 p.m., return 5.30. Take the "whole" family for a truly enjoyable outing!

$1.50 RETURN Child 75¢

SAANICHTON FAIR

This Labor Day—all the fun of the Fair! There'll be agricultural and home-craft exhibits, games, hot dogs and fun galore. Extra buses provided so everyone can go.

Lv. Terminal 10.45 a.m., 12.15 p.m., 1.30 p.m., 3.45 p.m.

Lv. Fair 1.50 p.m., 3.05 p.m., 4.05 p.m., 5.30 p.m. and 6.55 p.m.

$1.10 RETURN Child 55¢

Plan Now for a Fun-Packed Week-End

All times Daylight—all trips start from

VANCOUVER ISLAND COACH LINES

629 Broughton Phone 3-1177

KIDNEY ACIDS Rob your Rest..

Many people never seem to get a good night's rest. They turn and toss—blame it on 'nerves'—when it may be their kidneys. Healthy kidneys filter poisons and excess acids from the blood. If they fail and impurities stay in the system—disturbed rest often follows. If you don't rest well get and use Dodd's Kidney Pills. Dodd's help the kidneys so that you can rest better—and feel better. 136

Dodd's Kidney Pills

TRUCK GARDENING, TOO!

Uplands Boarding Houses Legal Now---But Not For Long

By PETE LOUDON

Horrors! A loophole in Oak Bay zoning regulations which would permit a householder to take in dozens of lodgers, even in the swank Uplands district, was pointed out to Oak Bay council Thursday night.

The disclosure came in a letter from Town Planning Commission which reported on a TPC effort to consolidate and revise all of Oak Bay's zoning regulations into one streamlined up-to-date code.

The commission promised further reports and pending that, council received and filed the comments on the present sorry state of affairs.

As if it weren't enough that someone in Uplands might legally go into the rooming house business, council was also told that another oversight made no distinction between hotels and apartments.

A large hotel, with all its attendent evils, can legally be built in any of Oak Bay's generously defined apartment areas.

And commercial (dash the word) greenhouses can be built in residential areas and truck gardening (you think a little truck with gardening doesn't hurt when you are young, but one day it gets a hold on you. It's only a short step then to used car lots!).

The commission, needless to say, has changes in mind.

And it has borrowed a leaf or two from the long awaited Victoria Zoning By-law which gets public hearing September 8.

There will be phrases to cover building of basements and cellars which are undefined in Oak Bay at present, and there will be suggestions to cover heights of new buildings.

There might be new regulation regarding building of churches. And it is suggested that like the city, Oak Bay adopt the practice of writing to all property holders within a 200-foot radius of any lot which may be rezoned, rather than relying on advertising of a public hearing.

Further study is slated too for the question of cottage industry. The TPC feels there should be no employees allowed where a resident produces home-made items for sale. No stock shall be carried on the premises and none sold on the premises.

Finally, it is recommended that no occupation shall be carried on which causes objectionable noise or nuisance.

There is still one natural protection, however, which may serve to save Uplands from developing any rooming houses. A homeowner can keep an unlimited number of lodgers, provided they are not supplied with meals on the premises.

And it's a long hike to the closest coffee shop.

ABOVE NATIONAL AVERAGE

The average wage in Canada is $59.59, but in British Columbia the average is higher by $5.38 a week.

Wilson's are still HI-TRADIN'
Now you can get up to
$500 - $600 - $700 MORE
than your car is worth on
1955 Chev, Olds, Cadillac
WILSON'S

VISIT The world famous Butchart Gardens
See them with family, guests This Weekend . . .
They will appreciate a tour of this 25-acre Fairyland . . . the English Rose, Italian, Japanese and fabulous Sunken Gardens. See them by day, or under the magic of night lighting!
Open Daily 9 a.m. to 11 p.m. Lighted at dusk. Restaurant Hrs.: 11 a.m. to 5 p.m. Open daily except Mondays.

RING OUT THEM BELLS

and

Eddy is Ready

Jumpers
In tartans, corduroys, velvets and orlons, some with matching blouses, some angora trimmed. Sizes 4 to 14x, from
3.98

School Tunics
Sizes 4 to 20, from as low as
2.98

Burberrys
In navy. Some with heavy quilted lining, others with warm slip-in lining. Sizes 4 to 14x, from
10.98

Sweaters
In wool, nylon or orlon. Cardigans and pullovers to match. Sizes 4 to 'teens, from
2.98

Yes . . . we're ready with a whole floor of back-to-school bargains . . . from tots to 'teen-agers. Coats, dresses, blouses, shirts, playclothes and slacks. Name it . . . we have it, for every age and at Eddy-wise prices you can't beat, anywhere.

Outfit the Children the Easy Way

Your PLAN-A-COUNT IS WAITING

Use your Plan-A-Count, or open one right away, it's so simple. No red tape, no interest, carrying charges or extras . . . and you've six months to pay.

Modern Store for the Modern Woman and Her Children.

ON, OVER AND UNDER DOUGLAS

ORIGINAL ABIE DIES AT 55

COLORADO SPRINGS, Colo. (AP) Harold Shubert, 55, who was the original Abie in the play "Abie's Irish Rose," died here Thursday. He suffered a heart attack while at work as night ticket agent at the Colorado Springs bus terminal, where he had worked since April. He played the part of Abie in the play for five years on Broadway, friends said, and then foured the country in the show in the 1920's.

The Canadian National Railways film library contains a number of color and sound films of British Columbia beauty spots.

How to write better letters

The letters you write can spell the difference between landing and losing a job, between a yes or no from the one of your dreams, between making and losing an important sale.

A letter-writing expert in September Reader's Digest gives easy-to-follow help for all kinds of letters; four basic rules, and tips on how to make your letters *more effective*. Get your copy of September Reader's Digest today. 41 articles of lasting interest.

OTHER WOMAN — Gloria Grahame as the "other woman," sends Robert Mitchum back to his wife because his feelings of guilt are too great in Stanley Kramer's Not as a Stranger, now showing at Odeon Theatre.

Mrs. Annie Frances, OES Member, Passes

Mrs. Annie Frances, a resident of Victoria for 43 years, died at her 1360 Hillside Avenue home Thursday at the age of 78 years. She was a member of the Queen City Chapter, OES.

Born in Leeds, Yokshire, she is survived by her husband, Ernest; a son, Bernard, of Victoria; two nieces and one nephew in England.

Funeral services will be held at Hayward's Chapel Saturday at 3 p.m. Interment in Royal Oak Burial Park.

SECURITIES CHIEFS WARNED

New Russian Attitude 'Blind' Senator J. W. DeB. Farris Suggests

A warning that Russia's apparent new attitude toward international affairs may be a blind to lull the free world into a false sense of security was sounded here Thursday night by Senator J. W. deB. Farris, of Vancouver.

Speaking before Canadian and American financial figures gathered here for the concluding session of the 38th annual meeting of the National Association of Security Administrators, Sen. Farris questioned:

"Can the Ethopian change his skin or the leopard his spots?"

Referring directly to the Russians he asked:

"Is this sudden change of heart a real change, or is it only a change in tactics? Having failed to dominate us by threats of force, are they now seeking new tactics to disarm us by guile? I say, let us look at the record."

SENATOR J. W. deB. FARRIS

TRUST SHATTERED

The record cited at this point was the findings of the United States Judiciary Committee, which recently reported that the Soviet Union had entered into some 1,000 treaties and agreements during its 38 years of existence and had "broken its word to virtually every country to which it ever gave a signed promise."

Sen. Farris, dealing with the recent summit talks in Geneva called attention to the now famous summary of British Foreign Secretary that "There ain't gonna be any war."

FOOLISH TALK

This kind of talk, Sen. Farris declared, was "foolish."

"It is just what the Russians want us to think. . . It recalls to us Chamberlain's statement on his return from his conference with Hitler at Munich: 'This means peace in our time.'"

"How sad was the awakening from that unhappy statement," the senator remarked.

To meet the present-day situation, the speaker continued, Canada, the United States and Britain must continue to be on guard to maintain what he termed "our dominating power."

"The lesson we must learn is that you cannot appease the devil; and peace without world wide inspection and control of the production of armaments will be a peace of folly and cowardice ending in disaster.

"It behooves us to be strong and determined at this time more than ever in our history.

"In the end justice must prevail but it will never prevail unless we are resolute and strong."

The senator said there are only two ways of avoiding another world war.

"One," he said, "is to maintain our supremacy in the production of modern methods of atomic destruction."

"This," he conceded, "is the solution of desperation and carries with it the continued threat of world destruction. Yet, the other way is so simple it may well be impossible. All it requires is for the people of the world to come to their senses and become good neighbors."

Stables Destroyed

CHICAGO (AP)—An early morning fire destroyed two stables at Sportsman's Park race track early Thursday.

There were no horses in the buildings but 16 mounts were led to safety from adjoining stables.

TEACHER'S HIGHLAND CREAM SCOTCH WHISKY

The Scotch you know is always right

Teacher's is the Largest Independent Scotch Whisky Business

This advertisement is not published or displayed by the Liquor Control Board or by the Government of British Columbia

Send her back to school with a

Tonette BY TONI

"takes" beautifully every time . . . stays beautiful all the time!

ONLY $1.75

Children's hair is naturally hard to wave. Ordinary permanents often don't "take". That's why Toni developed Tonette—a special home permanent for children 2 to 12 that's *guaranteed* to "take" every time. Tonette waves last and last! And there's no need for nightly pin curls . . . no hairdo rush on school mornings. This year, start your daughter's school term right—with Tonette.

- Special, simplified process! No test curls! Only one lotion to apply!
- Long lasting! Special process locks the wave in so it can't come out!
- Every Tonette guaranteed!

The Only Home Permanent Made Especially for Children 2 to 12

Newspaper Advertising STIMULATES BUYING

Lamb tonight?

No matter how you like your lamb—it'll taste better if you serve with it, a bottle of chilled Manor St. Davids white wine. And too, this is your ideal "entertaining" wine—serve it any time!

Manor St. Davids wines are now available in all B. C. Liquor Control Board stores.

Bright's Canadian Wines

This advertisement is not published or displayed by the Liquor Control Board or by the Government of British Columbia.

WEEK-END SPECIALS

Save More at Mais

Get Good Service, EASY Terms on Your Purchase

1956 SYLVANIA HALOLIGHT TV

Far More Restful Viewing

SEE THE COMPLETE LINE! PRICES START AT $274.95

YOU CAN OWN A SYLVANIA HALOLIGHT for LESS THAN 50c A DAY

1956 Admiral

GIANT 21-INCH SCREEN

Ask for Free Home Demonstration

C23B15 — MANITOBA

- 335 square inch aluminized picture tube
- "Printed" advance cascode robot chassis
- Transformer operated
- "Space-Saver" cabinet

TERRIFIC VALUE AT ONLY $369.95 (in walnut)

YOURS FOR ONLY $2.09 PER WEEK!

C23B15

FRIGIDAIRE REFRIGERATORS

6 cu. ft. Genuine Frigidaire—WHILE THEY LAST

WEEK-END SPECIAL $199

FOR AS LITTLE AS $2.29 A WEEK!

EASY SPIRALATOR WASHER

WITH FULL FIVE-YEAR WARRANTY

Canada's top value in a modern, long-skirted washer, giant-size porcelain-on-steel tub . . . famous Easy water flow gyrator washing action, 90-second emptying pump. ONLY $229.50

LESS $75 TRADE-IN ON YOUR OLD WASHER

NO MONEY DOWN, EASY TERMS!

PARKING'S NO PROBLEM AT . . .

Mais Electric 2-4131

1821 COOK STREET Phone: 2-8790 or 2-4131

BUY McGAVIN'S NEW RANCH LOAF TODAY!

THE BREAD your young Buckeroos will really go for!

Here's the ideal bread to satisfy your youngsters' man-size playday appetites. Rich in vitamins, pure milk and fine golden wheat, RANCH Loaf is baked **slowly** to bring out the extra flavor and goodness that means more energy and pep all day long. For bread that's fresh as ranch country air, with a firm texture and golden brown crusts the kids just love, don't miss out on McGavin's new RANCH LOAF. It's delicious, wholesome and satisfying!

GOOD BREAD IS BAKED BY McGAVIN'S OF COURSE — Milk White, Milk Wheat, Ranch Loaf.

Happy Holidays!
IF YOU DRIVE... Stop for TEA
charge accounts invited

Top Liberals Split—Bonner

Attorney-General Says Gibson Tactics Not Backed by Party

SQUAMISH, B.C. (CP) A charge that the Lillooet by-election has become an issue of Liberal party leadership was made here Thursday night by Attorney-General Robert Bonner.

The Liberals' campaign is one of "calculated deceit," Mr. Bonner said in opening a 10-day speaking tour in support of the Social Credit candidate, Donald F. Robinson.

He said it was not really a Liberal campaign, and as far as Liberal leader Arthur Laing and Gordon Gibson, Liberal candidate in the by-election, are concerned, it is not really a question of who shall represent the riding.

"For them," Mr. Bonner said, "it is a question of whether Laing shall continue as leader of the Liberal party."

"It is well known," said Mr. Bonner, "that responsible Liberal officials who ordinarily would be assisting have withdrawn completely from the campaign in disgust at the tactics being employed."

Mr. Bonner said the Liberals have endeavored to make forest management an issue in an effort to distract the people from the government's accomplishments.

He charged that Mr. Gibson's resignation from the legislature was not done as a protest against forest policy.

"He resigned in disgrace," the attorney-general said, "when he could not support before the royal commission the groundless charges he made against the government."

Liberal party opposition of forest management licence legislation was called a "sham" by Mr. Bonner.

"This opposition is a sham, because when their candidate (Mr. Gibson) testified before the Sloan commission a week ago he was agreeable to having 40 per cent of the forests of the province placed under forest management licence."

Mr. Bonner said that only 10 per cent of B.C.'s forest inventory has been brought under such management.

"This means," he added, "Mr. Gibson was agreeable to the government going 400 per cent farther than it has gone today."

CRIMINAL NEGLIGENCE HEARING HELD OVER

Peter Sweeney, 255 Burnside West, was remanded to Sept. 8 without plea when he appeared Thursday in Saanich police court on a charge of criminally negligent driving.

Sweeney was charged after Robert Russell, 23, 30 Gorge West, was struck by a car while standing in the driveway to his home Saturday at about 10.20 p.m.

Russell has been in critical condition in hospital since the accident. He sustained a broken neck, spine injuries and a fractured pelvis.

Ban on British Ships Urged by Engineers

Union Fears Canadian Pay Rates Cut If Coastal Shipping Unrestricted

VANCOUVER (CP) — The National Association of Marine Engineers Thursday told the royal commission on coasting trade that Canadian ships would not be able to compete with British vessels if they were allowed to operate in this country's coastal trade.

In a brief presented by H. B. McKie, the association said the Canadian shipping industry would not be able to compete against British ships and rates of pay unless restrictions were imposed to protect Canadian engineers.

Mr. Justice Wishart Spence of Toronto, head of the three-man commission, asked Mr. McKie whether Canadian employees were pricing themselves out of existence.

"That is a red herring," replied Mr. McKie. "That theory has been heard from the time of Dickens, when child labor in the steel industry was being discussed."

Mr. Justice Spence: "But the ships have to compete in a world market."

Mr. McKie: "If cheapness of labor is a consideration, China would be prosperous and the U.S.A. would be bankrupt."

Mr. Justice Spence suggested that if employees could not succeed in the shipping industry, then perhaps they could find work in some other field.

The commission also heard a brief Thursday from J. F. Ellis, general manager of Union Steamships Ltd., who recommended that coastal trade be restricted to Canadian ships manned by Canadian crews.

However, Mr. Ellis said his company was opposed to the view that Canadian-operated ships be built in this country. This, he said, would raise fees and provide more traffic for airlines.

Government Asked to Keep Boy of 14 Out of Oakalla

PRINCE GEORGE, B.C. (CP) — The attorney-general's department will be asked to intercede in the case of a 14-year-old Prince George boy sentenced to Oakalla prison farm.

The boy was sentenced to 18 months imprisonment by Magistrate York Hardy of Smithers after he pleaded guilty to car theft. It was his first offence. He gave his age as 16, and a false name.

He was then brought to Prince George to face a similar charge and was recognized by a provincial jail guard and his true identity and age became known.

He pleaded guilty to the local car theft charge and was first sentenced to a term of three month definite and six month indefinite in the young offenders' unit at Oakalla, to be served concurrently with the Smithers sentence.

A short time after sentence was handed down by Magistrate P. J. Moran, police learned that boys under 16 cannot be sentenced to the young offenders' unit, although there is no legislation preventing them from being sent to ordinary prisons.

His lawyer, George Stewart, explained that the Smithers sentence took precedent over the Prince George sentence and the city magistrate had no alternative but to issue a concurrent sentence.

He will be one of the youngest inmates ever admitted to the provincial prison if the sentences are carried out.

B.C. Work Starts On Big Microwave

B.C. Telephone Company engineers are path-testing the route of the western section of the world's longest microwave system, which will provide television channels and additional long distance telephone circuits from Vancouver to Sydney, N.S.

Path-testing has been completed between the Crowsnest Pass and Morrissey Ridge, near Fernie; between the Fernie site and Moyie, and between Moyie and Thompson Mountain, near Creston.

Engineers are now working on the last links with the coast. The $5,000,000 B.C. section of the microwave system is scheduled for completion in 1958.

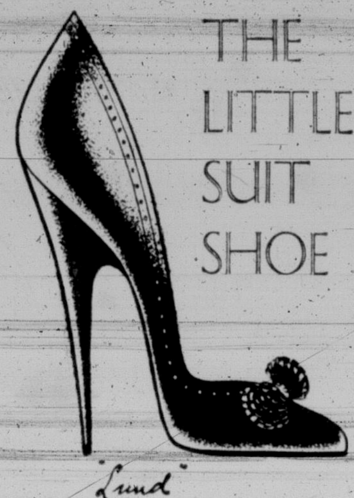

THE LITTLE SUIT SHOE

"Lund"

"Lund" by Grenada in fine polished calf skin in walnut avocado peel or black.

14.95

so good fitting you can order by mail

Ingledew's

749 Yates St. also 623 Granville St., Vancouver

A·I·D·Drug Stores
Personal Service
ASSOCIATED INDEPENDENT DRUGGISTS

YOUR SCHOOL SUPPLY HEADQUARTERS

NOTEBOOKS	5c, 10c, 15c and 25c
INK	14c, 25c
MUCILAGE	14c
LIBRARY PASTE	15c
NORTHRITE BALL POINT PENS	35c
NORTHRITE RETRACTO BALL POINT PENS	59c
FINELINE "500" BALL POINT PENS	$1.95
WATERMAN'S BALL POINT PENS	$1.50
PENHOLDERS	13c
PAPERMATE BALL POINT PENS	$1.98
REINFORCEMENTS	8c
2 for	15c
PROTRACTORS	10c
LOOSE LEAF REFILLS	10, 15c and 25c
DRAWING PORTFOLIOS	15c
DRAWING PADS	15c
SCRIBBLERS	5c, 10c
ERASERS	5c, 10c
PENCILS	5, 6c
RULERS	10c, 15c
ZIPPER LOOSE LEAF BINDERS	$5.00

In Tubes Too!
Lustre-Creme SHAMPOO
JARS, 2.50, 1.10, 69c
TUBES 35c, 65c, 98c
ALSO IN LOTION FORM
45c, 75c & $1.25

NEEDS NO NEUTRALIZER
Prom HOME PERMANENT
Self neutralizing!
FAIL-PROOF METHOD
PROM NEUTRALIZES AUTOMATICALLY
"TAKES" EVERY TIME!
SPRINGIER end-curls! DEEPER waves!
Yours for only $1.75

3 CONVENIENT SHAPES
NEW ADHESIVE DRESSINGS STICK BETTER ... LONGER EVEN UNDER WATER!

FLESH COLOURED!
39c Per Package

SPECIAL OFFER! by DELSEY*

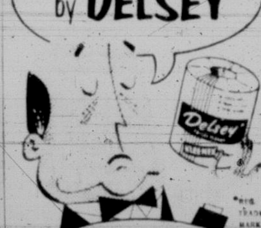

4 LUXURY CALDWELL GUEST TOWELS
(1 towel each — pink, blue, green, yellow)
With 2 Delsey wrappers $1.00
(Regular $2.00 Value)
Write DELSEY Dept. X Box 2070 Toronto, Ont.
*REG. TRADE MARK

SHOP & SAVE At Your Local A.I.D. STORE

Soothes and heals cuts, burns and bruises
ZAM-BUK 50c OINTMENT
Relieves sore, tired, aching feet

it CLEANS ALL WHITE SHOES
LARGE SIZE
19c
29c

KEEP YOUR DOG Healthy with NU LIFE REMEDIES

DODDS KIDNEY PILLS
For Backache, Tired Feeling due to Urinary Irritation and Bladder Discomfort ... You Can Depend on Dodd's. Per Box 59c

YOU WILL SAVE WHEN YOU SHOP AT

YOUR A.I.D. STORES IN VICTORIA

JUBILEE PHARMACY
RICHMOND AND FORT — 3-8911

McCALL DAVEY DRUG CO.
DOUGLAS AT PANDORA — 2-3831

HILLSIDE PHARMACY
HILLSIDE AT QUADRA — 4-1632

DAVENPORT PHARMACY
2012 OAK BAY AVENUE — 3-0731

BURNSIDE PHARMACY
30 BURNSIDE WEST — 3-0515

ORME PRESCRIPTIONS LTD.
787 YATES ST. — DOMINION HOTEL BLDG.

AARONSON'S DRUG STORE
FORT AT COOK — 4-2411

DARLING'S PHARMACY LTD.
FORT AT BROAD — 2-1212

GRANT'S PHARMACY
1984 PANDORA AT COOK — 4-2811

extra sailings
•
extra car space
for
LABOR DAY WEEKEND
•
NANAIMO-VANCOUVER SERVICE
•
Advance car reservation service for your convenience. Be sure of travelling by the sailing of your choice — no waiting. Sailings leave Nanaimo daily at:

2.30 a.m. 5.00 a.m. 8.00 a.m.
11.00 a.m. 1.00 p.m. 2.00 p.m.
3.00 p.m. 5.00 p.m. 8.00 p.m.
9.00 p.m.

Note:
On Friday, September 2nd, and Monday, September 5th (Labor Day) the 2.30 a.m. sailing of the Princess of Vancouver will be advanced to midnight to provide a more suitable sailing time for passengers and automobiles. On Monday, September 5th (Labor Day) there will also be an extra sailing of the Princess of Nanaimo at midnight.

For full information please phone 2-8131 or 4-8801
ALL TIMES STANDARD
Canadian Pacific

Woodward STORES (Victoria) LTD.
QUALITY... LOW PRICES... PHONE 2-7231

WOODWARD'S POLICY
Woodward's do not advertise comparative prices—in other words, no exaggerated price reductions in Woodward's advertising. Merchandise honestly represented at all times.

Special Purchase RAINCOATS
A WOODWARD SPECIAL
17.99
EXTRAORDINARY VALUE

SEVERAL FLATTERING STYLES

- Perfect in rain or shine ... for College, Career or Casual wear!
- Rich, fine Fabrics ... new styles, new colors!

BUDGET TERMS

For Miss and Matron alike ... fine value ... a low, low price ... rich quality fabrics and fine workmanship. New eye-catching textures ... flattering styles, bright colors for the dreariest day!
Colors—Beige, Tan, Blues, Greys, Yellow, Turquoise, Orchid.
Fabrics are—Rayon Boucle, and Rayon flannel. Fine checks and tweed effects.
Sizes—10 to 20.
All fully lined with taffeta and self-tie belt.
Woodward's, Raincoats

SALE OF NEW 1955 FLOOR SAMPLE REFRIGERATORS!

- Twenty-one models to choose from
- Priced as low as $188.00
- New five-year unit warranty on every refrigerator
- All sizes available, 6 cu. ft. to 12 cu. ft.

- PHILCO
- FRIGIDAIRE
- KELVINATOR
- ZENITH
- QUICK FREEZE
- I.H.C.
- WESTINGHOUSE

Woodward's, Refrigerators
Terms as Low as $2.00 Per Week

CLEARANCE SALE
1955---17-INCH MANTEL TELEVISION SETS
199.00

We have grouped the balance of our stock of 1955 17-inch mantel television sets to clear on this one day sale.

This group includes Victor, Philips, Marconi, and Rogers, all top-quality sets and some models are available in both light and dark wood finishes.

Only 10% Down Payment required.

24 Months to pay the balance on terms as low as $2.00 per week.

Woodward's, Television

AGAIN! FAIRBANKS-MORSE
DE LUXE 30 IN. PUSH BUTTON RANGES
AT WOODWARD'S SPECIAL PRICE
269.00

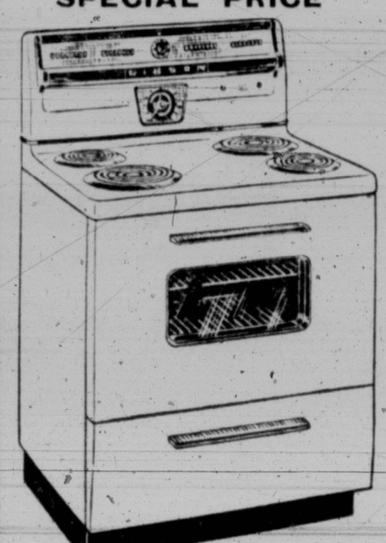

Terms as low as $3.00 per week

Another direct shipment of this popular 30-inch range at this special price.

Check these features and see the range for yourself at Woodward's.

- Big 30-inch oven
- Push button surface element controls
- Full across-the-top lamp
- Automatic clock oven control
- Large storage drawer
- All-white stain-resistant finish with modern color trim

Woodward's, Ranges

GETTING IT AT WOODWARD'S IS YOUR BEST GUARANTEE

Sports Menu Fitted To Suit Every Taste

Tee Topics

By BILL WALKER

The story out of Montreal this week was "Stan Leonard."

The Vancouver professional, who this summer gave up a more than moderate living as Marine Drive professional to hit the Gold Trail, came within a whisker of winning the Labatt tourney.

This wasn't any week-end outing for the kicks. Stan was in tough against them all—all the best.

True, Stan didn't win, but his second-place finish was worth almost $1,000. He was fourth in the Canadian Open the week previous, and picked up $1,500. That's better than par for the Gold Trail, and a few shekels more than some of the lads who have been playing regularly on the circuit can count as their total reward.

Leonard, who should know, having proved the fact, explains the difference between playing for dough, or going along for the ride, this way:

"My game hasn't changed any," he was reported as saying, "but my attitude has.

"Now I'm just playing golf, and there's nothing on my mind but golf."

And that's the way it is with professionals. Their bread-and-butter business is nothing more than learning to think and to play as a professional. In this way the game becomes more natural.

Champions' Trademark

If you have the talent, the two main ingredients to mature that talent are experience and attitude.

Certainly, as Leonard says, you can't expect to play like a winner, if you don't think like one.

Now it's a brief fishing holiday for Leonard: and entry in a few western tournaments before he picks up the gold trailers again. He plays in the Manitoba Open Sept. 9-10.

Certainly, and even at 43 years of age, he has given the lie to the thought that Canadians can't hold their own with those who have made a specialized business of putting for dough (or taking the day bus to the next tourney).

This Took Some Doing

They tell the story, too, of Leonard playing at Tam O' Shanter.

The clubhouse bar was doing its usual fine trade when the announcement came over the PA system:

"On the tee, Stan Leonard of Vancouver, Canada."

Someone remarked:

"You oughta see this guy hit a ball."

Within seconds the bar was all but empty, the glasses still filled.

It wasn't until Stan had driven off that the flies returned and without even showing the same courtesy for the next competitor.

It takes a lot for a fellow to demand that much attention. And now, it seems, Stan will demand more.

Bunker Blasts — Colwood lost the inter-club match to Rainier at Seattle over the week-end, and George Andrews might have lost more than that. The reason is that he holed out on the 200-yard 13th in a practice round. He used a three iron . . . **Tom Ely** had a hole-in-one at the 165-yard second at Oak Bay . . . **Johnny Merriman's** "retirement" didn't last long . . . He's back with button partner **Bob Fleming** again . . . Winnipeg's **Mrs. Doreen Brown,** who went to the 16s of the Canadian Ladies' Golf championship here three weeks ago, recently won the Manitoba championship for the second time . . .

DUTY CALLS

WINNIPEG—Billy Hooper, the Winnipeg Blue Bomber surprise American import quarterback, arrived here by air at 2 a.m. this morning and was out for a pre-breakfast football practice less than six hours later.

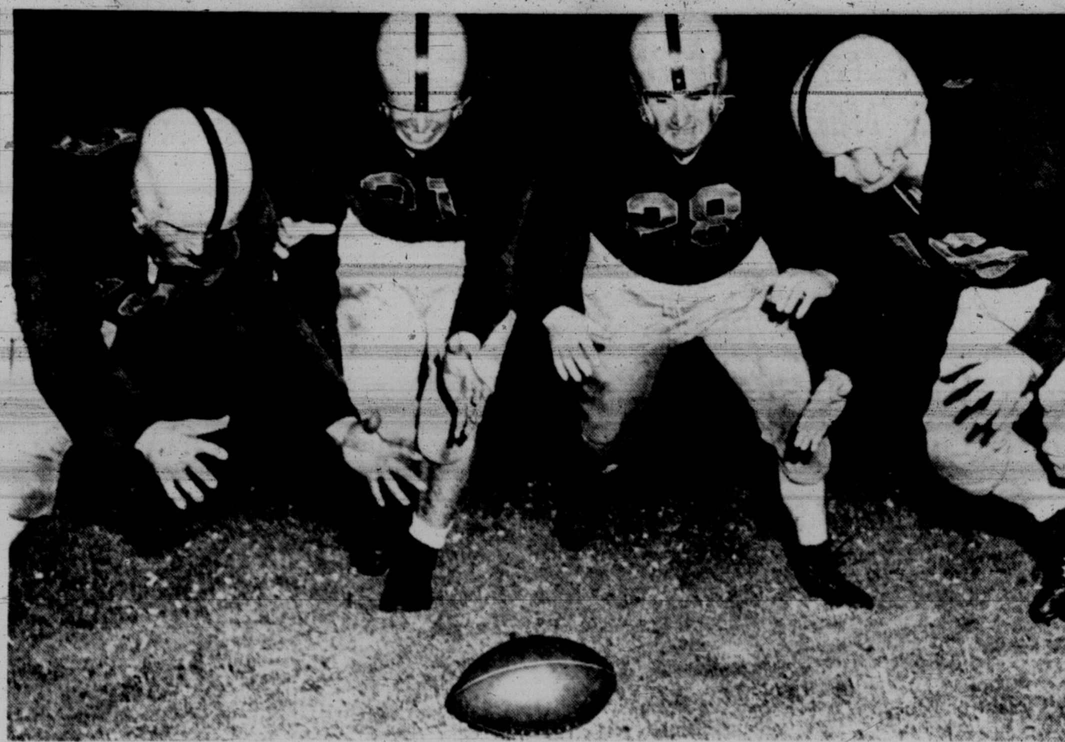

Gimme Some Elbow Room

If there are any fumbles in Saturday's exhibition football game between Oak Bay Drakes and Vancouver CYO Red Raiders, this foursome of hefty Drake linemen will be there to gobble them up. Converging on a loose ball are, left to right, Trev West, 220-pound tackle; Jack Sim, 210-pound end; Harry Turner, 210-pound guard, and Joe Fry, 240-pound guard. Drakes meet Red Raiders at Athletic Park at 2.30 and take on Vampires Monday at Macdonald Park at 2 in the opening game of the Intermediate League season. (Times Photo by Irving Strickland.)

'Red' Supports 'Bus'; Arena Floor 'Slippery'

By DENNY BOYD

Nanaimo Timbermen manager Bus Macdonald, disturbed over the condition of the Memorial Arena floor in last Monday's Timbermen-Victoria Shamrock playoff game, drew support from an unexpected source today.

Macdonald said earlier this week he felt that recent repairs being made to the floor had rendered the playing surface so slippery it was dangerous to the players.

Shamrock coach Red McMillan, while not as outspoken as Macdonald over the situation, agreed that "there's no doubt about it. The floor definitely was slippery on Monday night. But I believe the arena is doing everything possible to fix it."

Macdonald said today, "I want to have a look at the floor tonight before we go out on it. I think it should be swept or washed to get that loose dust off the top. I'm not complaining because we lost Monday night. What worries me is the danger of a player slipping and hurting himself badly. The referees, Syd Greenwood and Eric Dickinson, will agree with me. They told me Monday night that the floor was too slippery to be playable."

MONAGHAN MISSING

As the clubs prepared to meet tonight in the fourth game of the best-of-seven series for the western Canada senior championship, Shamrocks leading 2-1, it appeared that Shamrocks' swivel-hipped defenceman Bob Monaghan is out for the rest of the series.

Monaghan suffered a severe knee injury in Nanaimo Wednesday night and is practically certain to sit out the remainder of the Nanaimo series.

Tonight, veteran Arnie Ferguson will be moved back on defence to take Monaghan's place and Al Gill will make his first appearance of the series on the forward line, his injured leg having responded to rest and treatments.

Gill will work with Jack Northup and Al Davies on one forward unit. The old "punch line" of Larry Booth, Whitey Severson and Archie Browning will be reunited and the other line will be made up of Jack Bionda, Peewee Bradshaw and Bob Dobbie.

Timbermen, fired up over Wednesday's victory, will have a full line-up tonight. Jim McNulty, this year's league scoring champion, left Wednesday's game in the second quarter but only to rest a chronic groin injury suffered while playing hockey in Baltimore during the winter. The potent, poker-faced forward will be in the line-up tonight.

LIONS' GRID FANS GASTRONOMIC CHAMPS

VANCOUVER (CP)—B.C. Lions home games are always a success—gastronomically, at least.

Never before has so much been eaten by so many in such a short time as at Empire Stadium during Western Interprovincial Football Union games.

In the first home game of the season, more than 28,000 hungry fans downed 415 feet of hot dogs, 15,000 cups of soft drinks and coffee, 50,000 ice-cream bars and 3,000 bags of peanuts.

The hot dog sales totted up to about $6,000, the drinks $1,500 and the ice cream, peanuts and 2,500 seat cushions another $1,500.

Lane Fined $500, Ordered to Apologize

NEW YORK (AP)—Frank Lane, explosive general manager of Chicago White Sox, was fined $500 and ordered Thursday to make a public apology for what commissioner Ford Frick termed "unbecoming conduct" during a game Tuesday night in Chicago.

Lane, summoned to New York to face the commissioner, immediately apologized and then gave his own explanation of what happened in front of the box of Will Harridge, the American League president.

Sports writers said Lane stormed into Harridge's box in the seventh inning and began abusing umpire Larry Napp in loud, pungent language.

Lane acknowledged he did so but said his remarks were aimed not at Harridge but instead at Cal Hubbard, chief of the league's umpires sitting in Harridge's box.

Frick, after a brief conference, sent the following telegram to parties concerned:

"For conduct unbecoming a baseball official and for using violent profane language Frank Lane is fined $500 payable to this office by personal cheque within five days. It is understood Lane will make a proper public apology to Mr. Harridge, the American League and to the Chicago fans."

In his version, Lane said "I protested strongly against the actions of umpire Larry Napp in ejecting Sherm Lollar, our first string catcher, from the game after he had permitted a Boston player to remain despite a serious offence."

". . . I guess I used pretty strong language at that to get my point across."

The White Sox won 7-5.

Men's Island Bowling Tourney Set

Draw for Yarrow Cup Vancouver Island men's doubles championship competition to be played at the Canadian Pacific Lawn Bowling Club, Saturday and Monday follows:

1. Hodgson and Walker, CP. 2. Shanks and Brisson, LH. 3. Pinkney and Brown, Vic. 4. Higuebran and Johnson, VW. 5. Kenward and Clynick, CP. 6. Allan and Greenwood, Vic. 7. Bish and A. Donald, B. 8. Anderson and Anderson, LH. 9. Husband and Bell, CP. 10. W. H. Brown and C. Anderson, Vic. 11. Passmore and Dickie, B. 12. H. Baker and Davidson, VW. 13. Drummond and Hindmarsh, CP. 14. Boothman and Jones, Vic. 15. Hutchinson and Findlay, VW. 16. Landon and Imrie, CP.

17. Hamilton and Bull, Vic. 18. Davies and Wilson, CP. 19. Campbell and Ashford, B. 20. Evans and S. Baker, CP. 21. Martin and Gahan, Vic. 22. Ogden and Elwell, CP. 23. Harlock and W. Cole, Vic. 24. Gibson and Black, CP. 25. Barr and S. Cole, CP. 26. Baron and Eastwood, Vic. 27. Adshead and York, CP. 28. Smellie and Tallack, Vic. 29. Boak and another, CP. 30. Ferguson and Boyle, VW. 31. Yates and Beattie, Vic. 32. Harris and Dukeman, CP.

33. Dr. Sands and Byram, Vic. 34. Paterson and Buchan, CP. 35. Hastings and Jolly, Vic. 36. Beck and C. Fea, B. 37. Mesher and Cree, CP. 38. Hayes and Ledingham, LH. 39. Baxendall and Horsman, Vic. 40. Waite and Asquith, CP.

Numbers 1 to 16 play at 1 p.m. Saturday.

Numbers 17 to 32 play at 3 p.m. Saturday.

Numbers 33 to 40 and winners 1-16 play at 5 p.m. Saturday.

Colwood Golf

Mrs. Ross Crane finished with a score of 1 down to par, Thursday at Colwood Golf Club to defeat Mrs. C. H. Harrell for the women's handicap challenge cup.

In the monthly medal competition, Miss Margaret Mahoney took silver division honors with 91-10—81, while Mrs. H. E. Vajo won the bronze division with 99-23—76.

HERO of Fletchers' victory over Arrows in city senior softball finals, Barry Jackson won all four playoff games for his club. Fletchers open B.C. series against Vancouver at Central Park Saturday at 2.

QUICK THINKING

Silent Plea Heard By Police

CHICAGO (AP)—When Wednesday night's Pony League started the scoreboard in Thrillens Stadium read:

Braves:

Red Sox:

Along about the middle of the game, the letters were juggled and some added to read:

"Send the cop."

Policeman Maurice Nudelman, on duty in the park, spotted the silent alarm and hurried behind the fence. There he found Walter Schneider, 13, a seventh grader tending the score by innings.

He explained to Nudelman that several youths had been loitering between the outfield fence and the park fence. Every ball that was batted between the fences they caught and kept.

Nudelman chased the youngsters but made no arrests.

Costa Meets Bell In TV Attraction

NEW YORK (UP)—Stocky Carmelo Costa and lanky Bobby Bell collide in the "rubber match" of their "series" tonight in a nationally televised and broadcast 10-round featherweight bout that opens a new season of Friday night fights at Madison Square Garden.

Speedy Costa, 21, was an 11-5 favorite to defend his No. 4 ranking in the feather division against unranked, 26-year-old Bell.

Second City Title

Fletchers Win; Play in B.C. Final

Fletchers 1-8, Arrows 3-3

(Fletchers win best-of-seven series, 4 games to 2.)

Cec Fletchers, with Barry Jackson supplying the impetus from the mound, have captured their second-straight Vancouver Island senior A men's softball championship. They will now meet Vancouver IBEW Saturday afternoon at 2 at Central Park in the opening game of the B.C. final.

Thursday night at Athletic Park, Jackson won his fourth game of the Fletchers-Arrows' series as he hurled his team to an 8-3 victory in the second game of a double-header. Earlier Arrows had forced a seventh game when John Furmston pitched them to a 3-1 win.

Victory was Jackson's eighth in nine games against Arrows.

The series was strictly a pitchers' duel. Jackson won the opening game 4-2, and Furmston came back to tie Ed Foychuck 0-0 in the second. Jackson won the third 3-2 on a 10th-inning home run by Ab Wiebe. Furmston pitched and batted Arrows to an identical 3-2 win in the fourth game.

Wednesday, Fletchers broke out for a 9-4 win, and again it was Jackson, but in the first game Thursday night it was Furmston, 3-1.

Coach Gar Taylor of Arrows strung along with Furmston for the second half of the double-header, but it was too much to ask. Although Arrows scored three times in the second inning on four hits, the roof fell in in the last half of the second as Fletchers knotted the score on three hits and a walk.

Fletchers then broke out in the third with two lead-off singles, and Taylor brought in Archie Sluggett from right field to pitch.

Sluggett got out from under with just one run scoring, but it just wasn't in the books for an Arrows' win.

Sluggett was reached for another run in the fourth, and Fletchers ran wild in the last of the fifth with three runs on two doubles, a wild pitch, stolen base, and a sacrifice fly.

In the meantime Jackson powered his way through the final seven innings scattering four hits and more or less dominating the game.

Bernie Clarkson of Fletchers opened the first game with his third home run of the series, but Arrows battled back and tied it up in the second on a home run by Gar Taylor, and added single runs in the third and fourth.

Furmston looked good in winning that game, and everyone in the stands could have told who Taylor was going to start in the second; and, as far as the fans were concerned, it was a good move. But it didn't work out.

(See complete playoff schedule in adjoining story.)

First game—

		R	H	E
Fletchers	100 000 000—	1	4	1
Arrows	011 100 00x—	3	8	1

Wiebe, Foychuk (5) and Newman, Wilson (5); Furmston and Turner.

Second game—

		R	H	E
Arrows	030 000 000—	3	8	3
Fletchers	021 130 00x—	8	8	0

Furmston, Sluggett (3) and Turner; Jackson and Wilson.

Boxla, Softball Playoffs Top Holiday Attractions

Whether it is the blustery, wide open spaces of Juan de Fuca Strait or the smoky confines of Memorial Arena, the world of sports over the Labor Day week-end should present a variety of entertainment to suit just about everybody's taste.

For the ever-hopeful angler, there will be fishing derbies in the Strait and Cowichan Bay, and for the action seeker there will be the Intercity Lacrosse League playoffs at Memorial Arena and in Nanaimo.

Other sporting palates will be catered to, also.

The B.C. softball final will be held over the week-end at Central and Athletic Parks for the diamond fans; there will be the opening of the intermediate Canadian football season for followers of the gridiron; two top-level cricket matches are on tap, and the stock cars will be active, too.

TWO DERBIES

The fishermen will get their licks in at dawn Saturday, when the three-day Esquimalt coho derby commences. Restricted strictly to coho, the derby will end at 7 Monday evening, with the official weigh-in station at Kinver Beach, between Saxe and Macaulay Points.

Farther up the Island, the list of qualified anglers in the Cowichan Bay Salmon Club ladder derby will hit the water at 5 Sunday morning for the main fish-off.

LACROSSE FINALS

Lacrosse will be back in Memorial Arena tonight for those who like their sports more rugged. The fourth game of the Intercity Lacrosse League final between Victoria Shamrocks and Nanaimo starts at 8.30. Monday night the two teams travel to Nanaimo for the fifth game of the best-of-seven series.

B.C. PLAYOFFS

Softball fans will be the busiest over the week-end. Starting with a double-header at 2 and 7 p.m. Saturday, Fletchers of the Victoria Men's Senior "A" Softball League will meet Vancouver IBEW in the best-of-seven B.C. softball final.

Two games will be played on Sunday at 2 and 6.30 and another double-header at the same times Monday, if required. If the series goes to seven games, the final game will also be played Monday. Except for the first game Saturday, which is slated for Central Park, all games will be played in Athletic Park.

FOOTBALL OPENS

Intermediate football returns to the sports scene Saturday at Athletic Park at 2.30, when Oak Bay Drakes meet CYO Red Raiders of Vancouver in an exhibition game. First league game is Monday at Macdonald Park at 2, Vampires vs. Drakes.

Two cricket matches are scheduled, the Victoria-Vancouver intercity match Monday at Beacon Hill Park at 11 a.m., and an exhibition match Sunday at Beacon Hill at 2.30 between a Victoria side and a Winnipeg RCAF team.

For the stock car fans, the regular stock car meet will be run off at Western Speedway Saturday night, time trials starting at 7.30, with a special gold cup meet Monday afternoon at 2.30.

TEAMS TRAVEL

Victorians will be active in the rest of the province too. Foul Bay Senior "B" lacrosse team will be in Rossland for the B.C. final over the week-end, while Trade-Ats Senior "B" softball team will be in Vancouver for the Senior "B" championship tournament. Individuals will also be in the interior for the B.C. women's softball final.

DARK RETURNS

NEW YORK (AP) — Alvin Dark, New York Giants shortstop who has been on the sidelines almost a month, was reinstated Thursday by commissioner Ford Frick. Dark suffered a fractured rib Aug. 7 in Cincinnati when he was tagged by Ted Kluszewski.

ICE SKATING
VICTORIA CURLING CLUB
Thurs. and Sat.—8.30 - 10.30
Sun. (Quadra Club)—8.30 - 10.30

OPENING GAME
Victoria Canadian Football League
(Intermediate League)
OAK BAY WANDERERS vs. VAMPIRES
Monday, Sept. 5, 2 p.m.
MACDONALD PARK
Admission: 50c
Students, 25c Children, 10c
Elks Clown Band in Attendance

B.C. SENIOR A MEN'S
SOFTBALL FINALS
BEST FOUR-OUT-OF-SEVEN
VANCOUVER I.B.E.W.
vs. Winner of
ARROW FURNITURE - CEC FLETCHERS
First Game, 2.00 P.M., Saturday, Central Park
Remaining Games to Be Played at Athletic Park, Starting 7.00 P.M. Saturday; 2.30, Sunday, 6.30, Sunday, if Necessary, 2.30, Monday.
Admission: Adults, 50c Children, 10c

PLAYOFF FINALS
LACROSSE
TONIGHT AT 8.30
SHAMROCKS vs. NANAIMO TIMBERMEN
All Seats Reserved, 75c and 1.00 (Tax Included)
NO TELEPHONE ORDERS, PLEASE

LITTLE & TAYLOR
Sports Calendar
SATURDAY, SEPTEMBER 3
CANADIAN FOOTBALL—
2.30 p.m.—Oak Bay Drakes vs. Vancouver CYO Red Raiders, Royal Athletic Park.
CRICKET—
2.30 p.m.—Victoria and District Cricket Association, Cowichan vs. Oak Bay, Windsor Park.
CAR RACING—
7.30 p.m.—Time trials of stock car meet, Western Speedway, Millstream Road.
ONE QUALITY - THE BEST

STOCK CARS
SATURDAY
Time Trials 7.30
EIGHT THRILLING RACES
SPECIAL LABOR DAY GOLD CUP RACE
TIME TRIALS 2.30
The Biggest Race Meet Ever
Don't Miss This One!
Travel out new Island Highway to Millstream Road
Don't Miss the Most Exciting Sport on Earth . . . at
Western Speedway

McColl Advances In Colwood Tourney

Defending champion George Andrews will face stiff opposition from veteran Harold Lineham Sunday in the opening round of match play for the annual Colwood Golf Club championship.

Co-medalists Vic Painter and Jim Robertson will meet Si Spaven and Joe Evans, respectively, in first-round matches.

One first-round match in the championship flight has already been decided. B.C. Closed champion Bill McColl defeating Brian Hunnings, 4 and 3.

Sunday's draw follows:

FOURTH FLIGHT

8.00—A. Hendry vs. D. Johaneson; R. Dunnett vs. M. Morgan.
8.10—E. Goets vs. L. Greenwood; G. Goodwin vs. A. McIntyre.
8.20—W. Cotton vs. E. Bayliss; H. Ford vs. W. Allen.
8.30—D. Bowen vs. J. Dalziel; L. Stapleton vs. F. Brawn.

SIXTH FLIGHT

8.40—P. Skillings vs. H. Harkness; B. Brousseau vs. O. Droob.
8.50—C. Denham vs. W. S. John; H. Robinson vs. W. Martin.
9.00—S. G. Evans vs. H. Pike; G. H. Matthews vs. G. Cross.
9.10—H. Yeadon vs. G. Steick; W. Blackstock vs. M. Brooks.

CHAMPIONSHIP

9.20—V. Painter vs. S. Spaven; E. Colgate vs. V. Clarkson.
9.30—G. Andrews vs. H. Lineham.
9.40—J. Robertson vs. J. Evans; G. Sparling vs. D. Ross.
9.50—M. Bartkow vs. W. Morgan; L. Kerr vs. H. G. MacKenzie.

SECOND FLIGHT

10.00—K. Brousseau vs. G. Graham; P. Bordeleau vs. R. Therriault.
10.10—L. McCooey vs. T. Harris; P. Frith vs. J. Volway.
10.20—M. Kelb vs. G. Greenwood; A. E. Acres vs. D. Hogarth.
10.30—G. Anderson vs. J. Carson; J. Simpson vs. G. Cartwright.

EIGHTH FLIGHT

10.40—L. Nelson vs. J. Breules; E. Aubel vs. W. Flack.
10.50—A. Wright vs. D. Spencer; J. Esler vs. Dr. H. Gill.
11.00—G. Davies vs. D. Lachlan; H. Patterson vs. H. G. Evans.
11.10—P. Lanigan vs. C. Jameson; T. A. Kennedy vs. F. Hutchinson.

MARTIN'S RETURN 'BAD NEWS' FOR YANKEE FOES

Can 'Billy the Kid' Do It?

By OSCAR FRALEY
United Press Sports Writer

NEW YORK (UP) — Billy the Kid charged back into the lineup today and it could be the winning pennant "lift" for the New York Yankees.

He is the type, this home-coming Billy Martin, who puts a ball club on its toes. He is of the same stamp and calibre of the occasional Eddie Stankys and Pepper Martins.

As ball players they had great deficiencies — but they won ball games.

That's Martin. He is a brash, cocky guy who throws his 165 pounds around like a combination Rocky Marciano and all-American tackle. This is a .260 hitter convinced of his talents to spot the likes of Ted Williams 20 points and beat him for the batting title.

Not that he could. Yet it is the belief which is important in a trade where phlegmatic mediocrity has become the rule rather than the exception.

The return of this breezy, uninhibited competitor comes at a time of great Yankee need. They have, of late, bogged badly from time to time in various departments. One of the biggest deficits concerned the lack of a "holler guy," a raucous needler to get them up on their toes.

There can be no doubt but what a team which wins the close one needs inspiration from within. In the pre-Martin era it was another Californian, Joe DiMaggio, who provided that impetus. Joe was aloof and dignified but when they had him they felt that they would win — and usually did.

Martin gives them that same, bold confidence, with comic relief. Suffice it to say that in the three years before he marched away to don khaki the Yankees made it five pennants in a row. He took over in the confidence department when the retiring Joe stepped out.

The stories they tell of Billy would make him appear a man of unlimited conceit. Such as the time he came up from Kansas City in 1951 and, after a period on the bench, Casey Stengel finally put him in a game in the eighth spot in the batting order.

"What is this, a gag?" asked the impudent rookie.

"Is what a gag?" queried the startled Stengel.

"This batting order," Billy fumed. "You've got me hitting just ahead of the grounds-keeper."

Stengel looked at him in wonder and then inquired sarcastically:

"Where do you think you should hit, Mister Martin? Fourth, maybe?"

Billy looked him squarely in the eye and rasped:

"Where else?"

They still laugh at that, in the Yankee locker room. But they also remember that in the 1953 world series, just before he went away, Billy The Kid hammered out 12 hits to tie the series record.

It's in the big ones and in the tight spots that those of the Martin type always seem to come through. Like his catch which put away the 1952 series. And certainly the Yankees are in a perilous position now, squaring off in a hectic stretch race with the Indians and White Sox.

So you can't blame them for feeling that the return of Billy The Kid is strictly bad news for the opposition.

ROCKY, 31, HAS HIS CAKE, BUT ANN EATS IT

GROSSINGER, N.Y. (AP)—World heavyweight champion Rocky Marciano celebrated his 31st birthday Thursday by cutting a cake.

It was a double birthday celebration for Marciano's wife, Barbara, was 26 Wednesday. Rocky sliced the cake but most of the eating was done by Mary Ann, the Marcianos's three-year-old daughter.

Nat Fleischer, editor of Ring Magazine, presented the champion with the "fighter of the year" award before Rocky entered the ring for a round of sparring with each of his four sparmates.

LITTLE CHANGE IN MONTH

AL Flag Race Huff-Puff Derby

By The Associated Press

For all the huffing and puffing they did during August, the three leading contenders for the American League pennant might just as well have taken a month's rest.

For the last 32 days, Chicago White Sox, Cleveland Indians and New York Yankees — all idle Thursday — have been scrapping to a standstill. Going into the final 3½ weeks of the season today, they're practically in the same spot they were Aug. 1.

Here's how they stood then:

	W	L	Pct.	GBL
Chicago	62	39	.611	—
Cleveland	62	41	.602	1
New York	62	41	.602	1

And here's the way they are today:

	W	L	Pct.	GBL
Chicago	79	51	.608	—
Cleveland	79	52	.603	½
New York	79	52	.603	½

The only difference is that White Sox, catching up in games played, had one more game than Yankees and Indians and lost it.

For the month, New York was on top 13 days, Chicago 12 and Cleveland five, Indians, who also shared the lead for a day with New York, had the biggest August lead—two games. Yanks led by 1½, Chicago by one.

YANKS NEED 18

Yank manager Casey Stengel says "We have more to play and must win 18 to make sure. I realize that's 97 wins, but that's what it will take. I thought before it could be done with 94."

Yanks were in the best position to get off to a fast start on their way to 97. They opened a home stand this afternoon with Washington Senators whom they have beaten 11 times in 16 while White Sox and the Tribe meet in the first game of a four-game series at Cleveland tonight. Sox and Indians have split in 16 games.

Chicago's Marty Marion is counting on Connie Johnson, a plum picked from Toronto Maple Leafs who has won six, lost three, against Cleveland' Sal (0-1) Maglie.

Washington, stubborn of late against White Sox and Cleveland, has Maury McDermott, Bob Porterfield and Pete Ramos on tap for Yanks, who will counter with Whitey Ford, Don Larsen and Bob Turley.

The only action Thursday was in the National League, where Brooklyn Dodgers made the most of seven hits to thump Milwaukee Braves 6-3, Cincinnati Redlegs defeated New York Giants 7-4 and Pittsburgh Pirates again edged St. Louis Cardinals 7-6.

BASEBALL SCORES

AMERICAN LEAGUE

	W	L	Pct	GB
Chicago	79	51	.608	
Cleveland	79	52	.603	½
New York	79	52	.603	½
Boston	74	56	.569	5
Detroit	67	65	.508	13
Kansas City	54	76	.415	25
Washington	46	81	.362	31½
Baltimore	42	86	.323	36

NATIONAL LEAGUE

	W	L	Pct	GB
Brooklyn	85	48	.639	
Milwaukee	73	60	.549	12
Philadelphia	70	64	.522	16½
New York	68	64	.515	17½
Cincinnati	66	71	.482	22
Chicago	64	72	.471	23½
St. Louis	55	77	.417	30½
Pittsburgh	53	80	.398	33

		R	H	E
Milwaukee	100 100 100	3	11	4
Brooklyn	003 030 00x	6	7	2

Crone, Johnson (5), Jolly (6), Paine (8) and Rice. Craig, Labine (7) and Campanella.

		R	H	E
Cincinnati	013 210 000	7	10	2
New York	100 100 002	4	7	0

Nuxhall and Landrith. Hearn, Wilhelm (4) Giel (6), Monzant (8) and Katt. Home runs: Cincinnati—Harmon; New York—Rhodes (2), Dark.

		R	H	E
St. Louis	210 002 100	6	8	2
Pittsburgh	103 000 201	7	11	4

Arroyo, Gettel (3), Wright (7) and Saint; Law, Face (8) and Shepard.

PACIFIC COAST LEAGUE

	W	L	Pct	GB
Hollywood	87	72	.547	
Seattle	86	72	.544	½
San Diego	84	75	.528	3
Portland	82	75	.522	4
Los Angeles	81	78	.509	6
Sacramento	72	87	.453	15
Oakland	71	87	.449	15½
San Francisco	71	88	.447	16

		R	H	E
Seattle	001 000 000	1	1	1
Portland	500 000 00x	5	8	1

Lombardi, Oldham (1), Priddy (8) and Swift; Elliott and Robertson.

		R	H	E
Sacramento	000 003 000	3	7	3
San Diego	000 102 10x	4	11	1

Daley and Heslet; Ridzik, Bishop (7) and Aylward.

		R	H	E
San Francisco	310 300 000	7	8	0
Oakland	601 000 20x	9	4	4

Walsh, Greenwood (1) and Ritchey; Borland, Lawrence (5) and Neal.

		R	H	E
Hollywood	101 010 000	3	11	0
Los Angeles	000 000 000	0	5	0

Trimble and Bragan; Church, Cohen (7), Lown (9) and Tappe, Fanning (9).

O.C. SOCCER

ENGLISH LEAGUE

Division I

Charlton Athletic 2, Sheffield U 2

Division II

Doncaster R 3, Plymouth A 1.

Division III Southern

Colchester United 1, Bournemouth 0.
Leyton Orient 2, Gillingham 0.
Newport County 0, Aldershot 1.
Northampton Town 2, Swindon T. 1.
Walsall 2, Brighton and Hav A 2.

TEMPLE NAMED PUCK PRESIDENT

Ivan Temple of Victoria was elected president of the Pacific Coast Amateur Hockey Association this week at the annual meeting at Kerrisdale arena, Vancouver.

H. House of New Westminster was elected vice-president, while W. S. Hall of Victoria was named secretary-treasurer.

Executive members nominated for the BCAHA election in the fall were Art Jefferd and House for the mainland, and Temple and E. Kelpin for Vancouver island.

The meeting was attended by delegates from Victoria, Nanaimo, New Westminster, Kerrisdale arena and Vancouver forum.

Bays Meet Cowichan

Oak Bay will meet Cowichan at Windsor Park Saturday afternoon at 2.30 in a Victoria and District Cricket Association match.

Following is the Oak Bay lineup: J. Sparks, D. Warren, H. Dutton, T. Parkins, G. Odgers, J. Thornton, A. Kaye, A. Wright, K. Wright, M. Abbott and K. Ravenhill.

Football Finding New Fields to Conquer

HALIFAX (CP)—Canadian football is fast becoming "the" sport in Nova Scotia.

It's booming and the five-team Nova Scotia senior Canadian football league is outdrawing the old favorites, baseball and hockey.

Such has been its success in the last 10 years that English football has just about faded from the scene.

League president John Funston of Halifax said: "The league's getting better each year and the fans are growing with the game. With this combination it can't fail to prosper."

Making up the league are the navy clubs, Stadacona and Shearwater, Dalhousie and St. Francis Xavier Universities and the Greenwood RCAF.

The league title went to Dalhousie in 1954.

The navy clubs, smarting since last fall, the first time in the league's history that one or the other wasn't in the finals, have new coaches.

A fiery petty officer from Victoria, James (Jim) Carleton, will be at Stadacona while across the harbor in Dartmouth, Don Looney will be giving the orders. Looney was out west last season and played for a time with Winnipeg Blue Bombers until an injury forced him to the sidelines.

St. Francis Xavier also have a western coach in Frank Germain from Notre Dame College of Wilcox, Sask.

Big John's Therapy Fails

John Furmston of Arrow Furniture tried to instil more power into his pitching thumb Thursday night at Athletic Park between games of a doubleheader with Fletchers in the senior men's softball final. Furmston set Fletchers down on four hits to give Arrows a 3-1 victory in the first game, and was given the nod by coach Gar Taylor to start the second. But, despite his personal therapy, Furmston didn't have it for the second game and was knocked out in the third inning. Fletchers won the game, 8-3, and the series, four games to two. See story, Page 8. (Times Photo.)

Twin Aces Make History, But Sam Pretty Hot Too

WETHERSFIELD, Conn. (UP)—One of the most amazing feats in golf history occurred in the opening round of the $20,000 Insurance City Open today when amateur Bill Whedon, of Farmington, aced two of the first nine holes.

Whedon, one of the early starters, got a hole-in-one on the 168-yard fifth, and another on the difficult 208-yard ninth.

He began play with four straight bogeys and turned in another on the 356-yard eighth. He had only two pars on the outgoing nine, but wound up with a one-over-par 36 at the turn.

Ray O'Brien, PGA tournament director, said it was the first time in tournament history that a player had made two holes in one in one round.

Meanwhile, Sam Snead got off to a flying start and scored a four-under par 31 at the end of the first nine. He belted a 300-yard drive from the first tee, then wedged the ball into the cup for an eagle two. Snead was in the tournament to nail down a place on the Ryder Cup team.

BAY SPRINGS INVADE INLET

Some misdirected Cowichan Bay springs may make this a happy week-end for the angling fraternity.

Capt. Barnes of the Anchorage boathouse reported Thursday that several boats have taken their limit this week with catches averaging between 8-15 pounds. Herring strip is the acceptable lure.

Grilse fishing is also good with spinner and worm doing the trick.

Viduals Seek B.C. Crown

Individuals, winners of Victoria and Vancouver Island women's softball honors, will travel to the interior this week to seek their third straight B.C. championship.

Individuals will compete in a double-loss elimination tournament with Vancouver Royals and two interior teams. In winning the title the past two years, Individuals have been undefeated.

Games will be played in either Vernon or Kelowna.

Kay Wins Bursary Golf

TORONTO (CP)—Jack Kay, professional at the Montreal Mount Bruno course, Thursday coasted to a five-stroke win in the $4,000 Bursary golf tournament.

His final round of 74 gave him a 210 total compared with 215 for tournament favorite Bill Mawhinney, Vancouver Quilchena, and Norm Smith, Toronto York Downs.

The three men share $4,000 prize money, designated to give each a 10-week "holiday" on the winter golf loop in the United States.

OAKLAND, Calif.—Ralph Dupas, 139, New Orleans, drew with Leonard Haines, 136, Oakland (10).

O.C. CRICKET

LONDON (Reuters)—Cricket close-of-play scores in Britain Thursday:

South Africans 185 and 106 for three. England all-star side 218.

Derbyshire 103 and 130. Surrey 101 and 133 for two. Surrey won by eight wickets.

Yorkshire 304 for nine declared. MCC 134 for seven.

Hampshire 294 and 84 for three. Worcestershire 255.

Middlesex 157 and 211. Kent 266 for five declared and 25 for one.

Sussex 464 for nine declared and 18 for one. Somerset 293 and 188. Sussex won by nine wickets.

Sports Menu

TONIGHT

LACROSSE
8.30—Memorial Arena, Shamrocks vs Nanaimo Timbermen, fourth game of best-of-seven Intercity Lacrosse League final.

SATURDAY

SOFTBALL
2.00—Central Park, Fletchers vs Vancouver IBEW, opening game of best-of-seven B.C. softball final.
7.00—Athletic Park, Fletchers vs Vancouver IBEW, second game of B.C. softball final.

FISHING
Dawn—Start of three-day Esquimalt coho derby.

STOCK CAR RACING
7.30—Western Speedway, start of time trials of regular stock car meet.

CANADIAN FOOTBALL
2.30—Athletic Park, Oak Bay Drakes vs Vancouver CYO Red Raiders, exhibition Canadian football game.

Well-Heeled Argonauts Tackle 'Cats' Saturday

TORONTO (BUP)—Front office football will take a back seat here Saturday when the Hamilton Tiger-Cats, boasting controversial Nobby Wirkowski as quarterback, tackle a top costly Argonaut team, valued at $250,000 at Varsity Stadium.

Since the 1954 season ended last November, when Edmonton took the Grey Cup, football brass has been talking about salaries and peace treaties, especially Toronto's Harry Sonshine.

Sonshine, in a controversial move, let all last year's imports go—along with coach Frank Clair. Loosening the purse strings which Clair said hampered him, Sonshine hired Bill Swiacki as head coach, and two assistants—Bill Earley and Jim Martin—all from the United States. The new coaching system alone was valued at $45,000 in salaries.

Ti-Cats' coach Carl Voyles said his offensive formation, with Nobby running for the first time since he donned the double blue uniform in Toronto, is the "Miami series."

Swiacki refused to name his formation, but both hinge on the split-T, introduced by Darrel Royal, late coach of the Edmonton Eskimos.

Argos have two of the greatest running backs in Canadian football, Dick Shatto and J. C. Caroline. Pro linemen are Billy Shipp, Bill Albright and Gil Mains. Chuck Holmes is a steady 70-yard punter.

The potential of the Argos is great, but recent polls place them third in the Big Four league.

Swiacki isn't saying anything except: "We'll have an interesting team for the fans."

* * *

Al's Face 'Cousin' Roughies

MONTREAL (BUP)—The defending Big Four champion Montreal Alouettes, with quarterback Sam Etcheverry the only sure backfield starter, kick-off the 1955 grid season on Saturday against the "revamped" Ottawa Rough Riders.

A crowd in excess of 22,000 was expected to jam Molson Stadium for the season's opener against last year's "cousins," who won only two of 12 contests last year, including an upset victory of the Als.

Montreal presented much the same line-up that won 10 of 12 games last year and lost the Grey Cup game to Edmonton in a 26-25 thriller. Notable absentees were big Alex Webster, the Big Four's scoring and rushing leader, now with the New York Giants of the National Football League; end and place-kicking specialist Ray Poole, retired; and fullback Virgil Wagner.

Coach Doug (Peahead) Walker, beginning his fourth year as head coach of the Larks, was forced to field a makeshift backfield. Chuck Hunsinger was out of the line-up with a pulled groin muscle. Fullback John Anderson, a man of all work from U. Kansas, was sidelined with a leg injury. Canadian Bill Bewley figured to replace Hunsinger and Bob Westlake, a recent acquisition from Ottawa, filled in for Anderson. Pat Abbruzzi, a fireplug back from Rhode Island state, will try to fill Webster's big shoes.

LOS ANGELES—Lauro Salas, 127½, Los Angeles, stopped Epi'anio Garcia, 127¾, Mexico (7).

RACE RESULTS

EXHIBITION PARK

First Race—
Powers Call (Ulrich) $4.40 $3.30 $2.90
Royal Hobby (Slyewright) 3.50 3.60
Meadowvale Sue (Coppernoll) 4.70
Time—1.12.
Also ran: Inverness, Vegas Miss, Proud Penny, Emperors Lady, Dry Call, Lady Able, Some Doings.

Second Race—
Tessela (Suarez) $13.40 $5.70 $3.60
Sharp Regards (Heller) 6.10 3.90
Miss Repeat (Stone) 2.70
Time—1.13 1-5.
Also ran: Lona Flash, Skymony, Beau Charles, Atioso, Heres Tae Us, Quick Sweep, Uncle Chuck.
Daily Double: $37.95.

Third Race—
Vance (Arterburn) $19.80 $7.00 $4.50
Flash Bet (Stone) 4.90 3.80
His Jack (Slyewright) 3.30
Time—1.09 2-5.
Also ran: Valdellano, Li Gi Bo, Bugles Wake, Does Won, Scotts Drive, Wee Dester, Cabar Feldh.

Fourth Race—
Brunshot (Arterburn) $38.40 $12.70 $6.30
Consider (Broomfield) 7.30 4.00
High Cara (Slyewright) 3.50
Time—1.13 1-5.
Also ran: Dont Holler, Nanco, Wocatsie, Mazatian, Mahi Mahi.

Fifth Race—
Bleekers Dutch (Foester) $16.10 $8.80 $3.60
Joketa (Broomfield) 5.10 2.60
Gatato (Arterburn) 2.30
Time—1.44 3-5.
Also ran: Ynez, Air Lord, Times Scorce, Beyand Reach, Stepping Fast.

Sixth Race—
Miss Humbug (Lynn) $21.50 $9.50 $6.70
Let Me Run (Slyewright) 4.50 3.70
Three Banners (Ulrich) 5.30
Time—1.12 4-5.
Also ran: Beamers Champ, Ruths Lore, Smart Count, Toploch, Wentaway, Foreign Frolic.

Seventh Race—
Pen Oracle (Stone) $6.80 $4.60 $3.90
Western Cloud (Arterburn) 7.20 4.80
No Peace II (Broomfield) 10.90
Time—1.42 3-5 (equals track record).
Also ran: Rufflan, Dimeta, Simonsworth, Junando, Cocos, Spee Damion, Beau Sierra.

Eighth Race—
Moxich (Loncoria) $13.80 $7.50 $7.30
Seven Nites (Arterburn) 9.30 7.80
V Gib (E. Williams) 7.30
Time—2.16 2-5.
Also ran: High Justice, Dalrae Bien, Galla-Doah, Angel Cake, Glory Roll, Nero Boss, Honey Bill.
Quinella: $90.85.

MOTOROLA CAR RADIO
Custom Installed
Complete with Aerial
ONLY $69.95
EASY TERMS • TRADE-INS
KING TV AND RADIO
Formerly Jack's Auto Radio
Johnson and Blanshard 4-9913

For MEN'S SLATER SHOES
SEE Arthur ASH
THE Slater SHOE
Your Slater Shoe Store
1229 Gov't Phone 4-5241

Wilson Say:
TAKE the GAMBLE OUT of used car buying!
1951 OLDSMOBILE SEDAN, with heater. In seafoam green, with whitewall tires. Standard transmission, outstanding at $1499
1953 OLDSMOBILE SEDAN with heater, another Standard transmission Olds, sure economy, power and only $1888
1953 PLYMOUTH SEDAN with heater. Here's a popular buy for only $1324
1951 PONTIAC SEDAN with radio and heater. Roomy, powerful, wonderful value $1189
VICTORIA'S BIGGEST VALUE PACKAGE:
★ BEST GUARANTEES!
★ ALL PRICES CLEARLY MARKED, NO DOUBLE SHUFFLE!
★ 27 YEARS AT SAME LOCATION!
★ LOWEST DOLLAR DIFFERENCE
★ HIGHEST VOLUME—WIDEST SELECTION
★ LOWEST PRICING!
★ MOST UNUSED MILES PER DOLLAR!
1953 HILLMAN SEDAN with a heater. A smart small car with plenty of room $998
1952 CHEVROLET 2-DOOR with heater. A family favorite, budget-priced at $1177
1950 PLYMOUTH SEDAN with a heater, value-priced at only $977
1950 CHEVROLET COUPE with heater. This is REALLY getting low $798
OPEN EVENINGS
Victoria's Busiest Dealer
INTEGRITY — EXPERIENCE Wilson MOTORS LTD. LEADERSHIP — SERVICE
Yates at Quadra
3-1108

DOUGLAS AT FISGARD
Hudson's Bay Company
INCORPORATED 2ND MAY 1670
Saturday Store Hours: 9 a.m. to 5 p.m. Dial 3-7111
Sidney, Keating, Cobble Hill, Duncan and Sooke, call Zenith 6040, toll-free
Value-packed savings in high-styled socks with long-wearing comfort!
Regular 1.50 to 1.95
98c pr.
Men! Here is a real opportunity to stock up on first quality socks at great BIG savings! Fancy patterns, diamond patterns and plain knits . . . in every colorful combination possible! Choose wool and rayon blend or soft English lisle, or choose merino wool, the softest, most comfortable woollen sock made. So kind to your feet, so easy to wash, and they wear and wear and wear! With all-wool merino socks you'll enjoy happy foot comfort. A manufacturer's clearance of English-made socks makes this attractive low price possible. Buy at least six pairs and be prepared for fall and winter. You'll be proud to show off these fine socks, and you'll be even happier with the savings! Sizes 10½ to 12.

BAY men's furnishings, main

Buy half-dozen pairs
Take advantage of this exceptional offer!
In Victoria, it's the BAY for fine imports at lower prices!

MEN'S HARTT SHOES
CATHCART'S SHOE STORE
Opposite The Bay
1728 DOUGLAS—4-6111

YES! YOU CAN BUILD YOUR OWN Chris-Craft AT HALF THE COST

Come out now and enquire about a Do-It-Yourself boat kit. Our master craftsmen will do the hard part—and you can finish it in your spare time.
Van Isle Marina Ltd.
Sidney, B.C. Phone 293
Exclusive Island Representative for Chris-Craft

RETREAD NOW WITH GOODYEAR SUPER CUSHION

12.85
SIZE 670x15
VICTORIA TIRE LTD.
GOVERNMENT AT HERALD ST.
2-6184
LARGEST TIRE SHOP

Here's a Real Buy!
All-Purpose GAS CANS
Carry one in your car for emergency. Keep an extra one for boat, power mower or use on the farm. Buy now and SAVE!
With Flexible Pouring Spout Square, 2 Imp. Gal. 1.60
Round, 5 U.S. Gal. 3.25
Jeep Cans 5 U.S. Gal. 2.95
FREE PARKING
Come in and browse. 1001 useful items, all 100% guaranteed to please or your money back. No obligation to buy.
where you buy for less
CAPITAL IRON & METALS LTD.
1832 STORE ST.
Phones: 4-8441 - 4-2434

Coast Ship Probers Face Arduous Study

By MONTE ROBERTS

The three members of the royal commission on coasting trade, and their battery of technical advisers, face a long and arduous chore before they present any sort of solution for Canada's muddled shipping industry.

At their west coast sittings in Victoria and Vancouver they are adding to a mass of suggestions and proposals, many of them contradictory.

In the course of sittings in the maritimes, Quebec, Ontario and Manitoba, Mr. Justice W. F. Spence, chairman, and his associates have been presented with arguments ranging far from the confines of purely "coasting" trade.

MANY SUBJECTS

The commision has found itself considering railway freight rates, the coal industry in Nova Scotia, wheat movements from the prairies, and B.C.'s lumber industry.

But those appearing before the commission keep returning to two main points:

Should the shipbuilding and shipowning industries in Canada be subsidized?

Should coasting trade be restricted to Canadian-built, Canadian-registered ships?

On the question of subsidies, many different interests feel they are necessary. Shipbuilding firms, labor unions and the B.C. government have all asked for subsidies to maintain at least a nucleus of skilled workers in case expansion is needed in time of emergency.

On the question of restrictions, however, the commission has been finding sharp disagreement.

Proponents of restriction say it is necessary to protect the shipping industry (both shipbuilding and ship-operating) from foreign competition.

Opponents say Canada's coastal trade must be left open to all Commonwealth bottoms to assure us of cheap transportation.

Mr. Justice Spence has summed up the problem facing his commission thus: "All these opposing and mutually exclusive arguments have their validity, and we must resolve between them."

It will be several months before the result will be released in a report to the government of Canada.

Boston School Start Delayed by Polio

BOSTON (UP)—More Massachusetts communities were expected to follow Boston's lead today in postponing school openings because of the polio epidemic.

At an emergency meeting Thursday of Boston's school committee, members agreed to delay school openings for at least two weeks until Sept. 22.

S. V. Redman, Former Local Pastor, Dies

Former minister at Victoria West and James Bay United churches, Rev. Stanley V. H. Redman, who died at Vancouver General Hospital, Tuesday, was buried Thursday. He was 65.

He was minister here from

1950 to 1954 when he left for Alberni.

Mr. Redman attended high school here and for a time was employed as an accountant with the Canadian Bank of Commerce. He left the bank to enlist in the First World War.

He was secretary of the Victoria Ministerial Association and the Victoria Presbytery of the United Church.

Mr. Redman is survived by his wife; one son, Don, and two brothers, the Rev. Reg Redman of Marpole United Church, and Norman Redman of Salmon Arm, B.C.

Ordinations Lag Far Behind Anglican Need

Only 70 Per Year To Fill 150 Posts

EDMONTON (CP) — The Anglican Church of Canada needs more than twice as many clergymen each year than are being graduated from Canadian colleges.

In a report of the commission on the candidates for holy orders given the synod Thursday, acting chairman R. S. K. Seeley, provost of Trinity College, Toronto, said the church needs at least 150 men ordained to the ministry annually. About 70 are being ordained each year.

"The supply of clergy is a comparatively new problem," he said. "We have drawn heavily on England, Ireland and other sources, but we now have reached a stage where we must provide an indigenous ministry for the greater part of our work."

The problem was being accentuated by the rapid increase in the Canadian population.

Provost Seeley said too much stress has been laid on the poverty and hardship of the life of the clergy and the rewards insufficiently realized.

WANT ONLY BEST

He stressed the necessity of refusing to accept for the ministry all but the best even "if we have to leave parishes vacant for a period of time."

At the evening session the synod considered adoption of a flag but set the matter over for further discussion today. The proposed flag is St. George's Cross, with either a gold or green maple leaf in either the upper left hand corner or the centre of the cross.

A cheque for $50,000 was presented by the synod to Rt. Rev. John Charles Daly, recently-appointed bishop in Korea for use in mission work there.

Bishop Daly, 52, said he hoped to use the funds to develop an indigenous leadership for the church in Korea.

At earlier sessions Thursday delegates considered the report of the missionary society of the Canadian church.

The synod approved record expenditures of $712,178 for mission work in 1956, an increase of more than $100,000 over 1955. Major portion of this $461,703 was for work in Canada. A total of $158,750 was authorized for overseas missionary work.

SPEEDY CRAFT

TORONTO (CP)—A top speed of 112.5 miles an hour was reached Thursday night by the hydroplane Miss Supertest in a test off the Canadian National Exhibition waterfront.

SET OF MATCHED LUGGAGE, a gift of Oak Bay Kiwanis, will accompany Oak Bay High Rhodes Scholar Walter D. Young, right, when he departs for Oxford University Sept. 10. The gift was presented Thursday at a dinner attended by his mother and father, Mr. and Mrs. William Young. Oak Bay Kiwanis president, Collin B. Mooney, right, added congratulations. Presentation was by chairman of the youth services committee, Jack G. Wallace.

Guaranteed Wage Pact Signed by American Motors

DETROIT (UP) — American Motors and the CIO United Auto Workers' Union today agreed on a new three-year contract which extended the guaranteed wage to the auto industry's "Little Three."

The settlement automatically signalled the end of an eight-hour strike by 24,000 American Motors' employees at seven plants in Michigan and Wisconsin.

They went on strike when a midnight deadline passed without an agreement.

With only slight variations, the new American Motors' contract follows the Chrysler contract negotiated Thursday and those negotiated earlier this summer with Ford and General Motors.

Former Victoria Clergyman Dead

A former Victoria clergyman, Rev. Arthur William Collins, 73, died in a recent accident in England, friends here learned Thursday.

He was curate of Christ Church Cathedral in charge of St. Matthias' Church in 1921 and 1922, and rector on Salt Spring Island until 1926. He later served the church at Whonnock, Chilliwack, and North Vancouver.

He is survived by his widow at Fonthill Gifford, near Salisbury, in Wiltshire.

Sweden Visit in June Set for Queen, Duke

LONDON (AP)—The Queen and the Duke of Edinburgh will make a state visit to Stockholm next June, Buckingham Palace announced Thursday night.

"The Queen and the Duke of Edinburgh have accepted with much pleasure an invitation from King and Queen of Sweden to pay a state visit to Stokholm on June 8 and 9, 1956," the announcement said.

"Her Majesty and His Royal Highness will arrive in Sweden in Her Majesty's yacht Britannia on the first of these days, and will stay at the royal palace in Stockholm until Sunday, June 10.

"Thereafter, they intend to stay privately on board the royal yacht in order to be present during the Olympic equestrian competitions."

King Gustav of Sweden, who will be 73 in November, and Queen Louise, who is an aunt of the Duke of Edinburgh, made a four-day state visit to London last summer.

King Gustav and Queen Louise made a private visit to London from May 16 to June 2 this year.

The equestrian competitions of the Olympic Games will take place at Stockholm from June 11 to 17 next year. Riders will not compete in Australia, where the 1956 Olympiad will take place, because of strict Australian quarantine laws controlling the import of horses.

In another development, Buckingham Palace announced that the Queen has cancelled a ball at Balmoral Castle, scheduled for Thursday night, because of reports of polio in Scotland.

RCA

Electronic Technicians

The ever increasing demand for electronic communication equipment is causing further expansion of our manufacturing facilities in Montreal. To handle production testing and inspection work, we now have positions available for 15 to 20 qualified electronic technicians.

Qualifications required include a good theoretical background in radio and the communications field. While additional training will be given at the plant, previous experience in transmitter operation and maintenance, VHF, UHF or radar systems, would be desirable. A wide salary range is in effect and starting salaries will be in line with past experience.

These positions are in our Montreal plant. Periodic salary reviews are given and technicians may qualify for advancement in several fields. Employees are covered by a company-paid hospitalization and insurance plan. A pension plan and a unique plan enabling employees to further their education at low cost are also available.

Our representative will be in Victoria in September to interview interested applicants. All replies are confidential and will be acknowledged. Please send compete details regarding education, technical training and experience to—

Employment Manager
RCA VICTOR COMPANY, LTD.
901 Lenoir Street,
Montreal, Quebec

"Shift" your business into high with MORE ADVERTISING!

A. E. Ames & Co.
Limited
Investment Securities
Royal Trust Building • 612 View Street, Victoria, B.C.
Telephone: 3-4171
TORONTO MONTREAL WINNIPEG VANCOUVER CALGARY
NEW YORK LONDON, ENG.

MOTHERS AGREE—
Self-Neutralizing
PROM
gives schoolgirls a lovelier more manageable wave!

With Prom you get soft, natural-looking waves that fall into place with just a stroke or two of the brush . . . such a wonderful advantage on hurry-to-school mornings. Prom's exclusive, fail-proof method neutralizes the entire curl . . . right to the very tips of the hair. No nightly pin curls. Instead—beautiful, lasting, stay-in-place waves that compliment a mother as well as her daughter!

FAIL-PROOF METHOD!

A. Apply lotion as hair is rolled in curlers. No straggly ends with Prom!

B. Simply water rinse for fresh, clean hair that dries to soft, natural loveliness.

C. Just let dry. No guesswork! No timing!

Little girls can play while their hair neutralizes automatically on the curlers!

EASY AND FAST—LASTS FOR MONTHS!

IRENE INVITES YOU TO VISIT HER NEW
TELEVISION SALON
At Gorge Road and Tillicum
OPEN TILL 10 P.M.
• Admiral • Philco • Motorola • General Electric

ADMIRAL
1956 21" TELEVISION
With Top Front Tuning
• New Super Cascode Chassis . . . world's most powerful!
• Giant 21" Aluminized Picture Tube with Deep-Tinted Optic Filter.
• TV Controls where they belong . . . up top . . . out front.
• "Tilt-Out" Front Preference Controls.
• Powerful 6"x9" Speaker. New "Off-the-Floor" Cabinet Styling.
The Maitland
GRAND OPENING SPECIAL $339.95
$10 DOWN DELIVERS!

ADMIRAL "Cochrane"

21" Table Model, with Admiral's great new features . . . complete with legs.
GRAND OPENING PRICE $249.95

1956 PHILCO

21" Table TV with custom-styled fingertip tuning! Aluminized picture tube and filter glass. Twice as bright, richer in contrast.
GRAND OPENING SPECIAL $259.95

$10 DOWN DELIVERS

REAL PAIN CALLS FOR PARADOL
• HEADACHE • NEURALGIA • TOOTHACHE • EARACHE • RHEUMATIC PAIN • PERIODIC PAIN
When you are in pain, get fast relief with Paradol. Its modern formula contains four ingredients, relieves even the most stubborn pains quickly and effectively. Comfort comes quickly—you feel alert yet relaxed.
DR. CHASE'S PARADOL

NEW MOTOROLA TV
21" DE LUXE CONSOLE
Big Look 21" picture . . . 8" speaker . . . wood finish . . . Built-in-tenna . . . advanced Robot Tuner and other great Motorola features.
Reg. Price $399.50
Less Trade-in on Your Old Radio or Radio Phonograph $100.00
YOU PAY ONLY $299.50
$10 DOWN DELIVERS
MOTOROLA DE LUXE TABLE MODELS. Reg. $319.50—Less $50 Your Old Radio or Radio Phonograph. YOU PAY ONLY $269.50
$10 DOWN DELIVERS

FREE PARKING • OPEN TILL 10 P.M.
IRENE'S TELEVISION SALON
GORGE ROAD AT TILLICUM
FOR FREE HOME DEMONSTRATION PHONE 3-5502

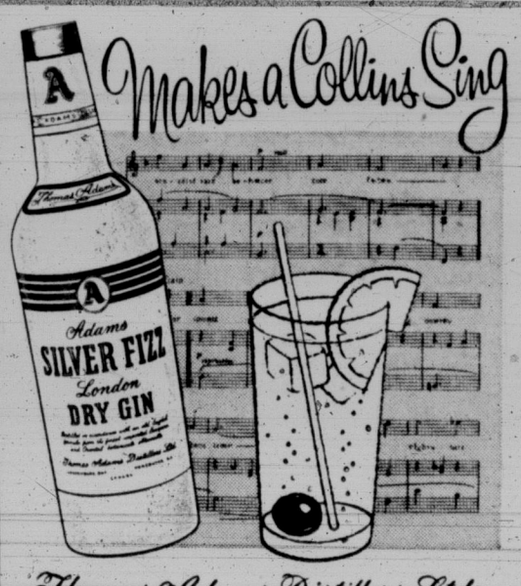

Thomas Adams Distillers Ltd.
AMHERSTBURG, ONT. VANCOUVER, B.C.
This advertisement is not published or displayed by the Liquor Control Board or by the Government of British Columbia

Go Union Pacific's Domeliner
Fast Schedule . . . Finest Train East!
The Finest in FAMILY TRAVEL at no extra cost!

There's no train like Union Pacific's DOMELINER for comfort . . . real travel luxury . . . all at economical rail fares! There is no extra fare! On Mondays, Tuesdays, Wednesdays there are EXTRA savings with Union Pacific's FAMILY TRAVEL PLAN.

Imagine family dinner under the stars in the Astra-Dome Diner . . . or enjoying the scenery from the Dome section of the new Astra-Dome Coach . . . the Observation Lounge . . . at no extra cost! For the finest in family travel go Union Pacific's DOMELINER!

For complete information, tickets and reservations, contact
W. H. AHLGRIM, JR., Gen. Agent, Passenger Dept.
City Ticket Office, 1300 Fourth Ave. at University
Phone ELliott 6933, Seattle, Washington

UNION PACIFIC RAILROAD
Road of the Daily Domeliners

FIFTIETH ANNIVERSARY of laying of foundation stone at Church of Saint John Baptist, was celebrated this week. Choir members seen following Michael Hanson, in order of entering church, are Aileen Powell, Mrs. C. A. Howard, Mrs. Archie Campbell, Mrs. Gerry Smith. (Flett Photo.)

Timber Firm Opens District To Game Clubs

Mid-Island Groups Will Patrol Boulder Creek Area for Season

CHEMAINUS—Under an agreement approved this week by MacMillan & Bloedel Ltd., Chemainus division, game club members in the Mid-Island district will be able to hunt in the Boulder Creek area behind Copper Canyon this season.

An agreement has been worked out between representatives of game clubs in Chemainus, Ladysmith and Duncan, and MacMillan & Bloedel Ltd. whereby members of the respective clubs will have access for the first time to roads leading to the Boulder Creek area.

The game clubs in turn will be responsible for patroling the area during the hunting season; checking and admitting only members of the clubs involved; issuing hunting passes and permits to travel on company logging roads; disciplinary action against hunters violating the agreement, and other hunting restrictions.

USE BRANCH ROADS

Hunters will be able to drive their cars on the Boulder Creek and Watson Creek roads, and other branch roads in the area.

No hunting will be allowed within a half-mile of camp, and 1,500 feet of active logging sites.

All hunters wishing to hunt in the area will be eligible for patrol and general gate duty throughout the season. Permits are needed to travel on company logging roads and to hunt in the area. In addition, all hunters must sign a form agreeing to abide by restrictions laid down by the company and the clubs themselves. Anyone found violating the agreement will be blacklisted by the clubs and will not be allowed to hunt in the area again.

All hunting and road-travel permits will be valid only on holidays and week-ends when the area is not declared closed.

Federal Works Engineer Sees Mooring Site

Mission Purely 'Fact Finding'

LADYSMITH—R. B. Angus, an engineer from the Federal Department of Public Works, visited Ladysmith Wednesday to inspect a site proposed by the industrial development committee of the Chamber of Commerce for a small-boat basin.

Accompanied by Mayor Len Ryan, John MacNaughton, chairman of the industrial development committee, and Carl Walker and William Ingram, committee members, Mr. Angus toured the whole of the waterfront from the old smelter property south to the government wharf.

At the conclusion of the tour, Mr. Angus said that he would prepare a report on his findings which would be submitted to the chief engineer in Ottawa. He commended the committee upon the amount of groundwork which had been done in advance of his visit and said that the information made available to him on his arrival would be of great assistance in preparing his report.

He emphasized, however, that his visit was purely a fact finding mission and that the decision as to what action, if any, would be taken, would be made by the department.

CMDR. H. A. PORTER

Chemainus Sailor Will Direct RCN Communications

CHEMAINUS — Cmdr. Henry Allan Porter, 35, of Chemainus, who joined the RCN in 1939 as a seaman telegraphist, today took over the top communications post in the navy, it was announced in Ottawa.

The new director of communications served aboard HMCS Prince Robert and Kootenay and RN ships HMS Collingood and Excellent.

Commisisoned in 1942, he became executive officer of the destroyer Kootenay.

Courtenay Ice Rink Plans Completed

COURTENAY (CP) — Plans to build an ice centre in Courtenay have been completed and work is expected to begin soon, officials of the Comox Valley Fair board announced Thursday. The building is expected to cost approximately $90,000 and will have an ice surface of 87 feet wide by 144 feet long. Money for the project will be obtained by a bond issue to be floated at an early date.

Cortes Island Brief Scores Ship Service

Canadians Must Take U.S. Citizenship To Extend Operations, Commission Told

VANCOUVER (CP) — Residents of tiny Cortez island, 125 miles northwest of here, Thursday called for a board to be set up to remove confusion shrouding the regulation of freight and passenger service.

E. J. Anderson, representing 450 residents of the island, testified at the Royal Commission on coasting trade that freight deliveries were costly and unsatisfactory, rates uncertain and passenger service poor. The island lies east of Campbell River.

A brief from the B. C. Loggers' Association opposed any change in the present laws governing coastwise shipping. James Sheasgreen, logging manager of Crown Zellerbach of Canada, Ltd., said any new restrictions would increase cost of the logging industry.

"The burden of supporting shipyards should be borne by the country as a whole, not solely by the people on the coast," he said.

Wednesday, Capt. O. H. "Sparky" New, told the commission:

"One Vancouver tugboat owner has become an American citizen and others are considering a similar move in order to enlarge the scope of their towboat operations."

He said Americans were allowed to form Canadian corporations and operate a fleet of ships in Canada.

"But Canadians cannot sit as directors of the American ship companies. This means that if it is advantageous for a Canadian to operate a fleet in both Canada and the United States, he has to become an American citizen."

Capt. New was speaking for the B. C. Towboat Owners' Association which operates 350 tugs, 450 scows and barges and 20 floating derricks.

Belt Buckle Saves Life Of Millhand

WHALETOWN, B.C. (CP)—A belt buckle is credited with saving the life of Thomas Windt of Quesnel when he was struck in the stomach by a slab of wood while working in a sawmill at this Cortes Island centre.

Windt suffered severe pains and his buckle was bent nearly double. The slab hit a saw and flew back, striking him in the stomach.

Shortly after the accident he was advised that he had been awarded the first bursary in agriculture at the University of B.C. given by the Women's Institutes of B.C.

New Zealand Boys Boy Scout Guests In Cowichan Area

CHEMAINUS—Cowichan District Boy Scout Association will be hosts to nine members of the New Zealand contingent returning from the World Jamboree at Niagara-on-the-Lake, while the lads are awaiting connections for ocean transportation home.

On Sunday they will be the guests of Mr. and Mrs. A. Campbell, Quamichan, at a lawn party.

Next Tuesday the boys will be the guests of the Chemainus Scout Troop. They will swim and lunch at Kinsmen park, then will be taken on a tour of MacMillan & Bloedel Ltd., Chemainus Division. They will return to Maple Bay by boat, where they will be entertained by members of the Duncan Troop.

Ladysmith City Council Plans Improvements in Water System

LADYSMITH—A special meeting of the city council will be held next week to plan improvements to the local water distribution system, it was decided at the regular meeting of the council Wednesday night.

Ald. Allan Carey, chairman of the waterworks committee, reported that he had discussed the question with A. R. Colby, consulting engineer who reported on the whole system recently, and that Mr. Colby had recommended that the city proceed on a pay-as-you-go basis if at all possible.

He said Mr. Colby had also recommended that the city take its supply from the main at a point above the present valve house and link it with the distribution system at Sixth Avenue. He believed that this would eliminate the need for pressure reducing valves and that if an eight-inch main were laid along Sixth Avenue, it would increase the pressure in the system in the area of the High School.

R. S. Wood, city treasurer, reported that by using reserve funds plus the operating surplus from this year, the water utility would have close to $12,000 available for this project.

AID SCHOOL BOARD

The council decided to invite Mr. Colby to the special meeting next week when these recommendations could be discussed with him in detail.

In a letter to the council the district school board asked if the city works department would be prepared to hard-surface a volleyball court and a driveway on the high school grounds, and asked for an estimate of the cost if the city will do the work. The letter was referred to Ald. P. R. Battie, chairman of the works department.

The council endorsed a request by the Courtenay Volunteer Fire Department that the motor vehicle branch establish a fund to help pay for ambulance service to highway accidents.

COVERS FALSE ALARMS

In a letter to the city the Courtenay department said that it has been impossible to collect for many such calls because they have been false alarms, because the patient has been removed by private car before the ambulance arrives, or because the patient either can not or will not pay.

Mr. Wood said that the city has no such unpaid accounts on its books, but that the problem could easily arise in the future.

Ald. Battie reported that all members of the works department staff will have completed their summer holiday by the end of this week.

Cougar Killed In Tofino Home

TOFINO, B.C. (CP)—Mr. and Mrs. William Bond, living on Bond Island off this west coast Vancouver Island centre, didn't have to leave home to bag themselves a cougar.

Attracted by the yelping of their pet dog, they found the cougar attacking it in the basement of their home and shot it. The dog was saved.

8-Lb. Salmon Bait for Cod

PARKSVILLE (CP)—Two fish on one line were caught here by Harold McIntyre, a crew member of HMCS Ontario.

Out fishing with Alec Young of Parksville, McIntyre hooked an eight-pound spring salmon and as he brought the fish in a 30-pound ling cod grabbed the salmon and hung on.

The two men managed to get both fish into the boat by gaffing the big cod as it came to the surface.

Westview Girl Killed When Car Hits 'Phone Pole

WESTVIEW (CP) — Barbara May Scott, 17, of nearby Cranberry Lake, was killed Thursday when the car in which she was riding went out of control and smashed into a telephone pole four miles south of here.

Two persons were injured in the accident, while two others escaped injury. In hospital are Frank Burnett of Westview and Cecil Fisk of Edgehill.

The car was traveling north on Thunderbird highway when it rounded a sharp curve and went out of control.

MANAGER OF YEAR

MONTREAL (CP) — Regino (Reggie) Otero, pepperpot pilot of the Cuban Sugar Kings, has been named the International League's "manager of the year" for 1955 by the baseball writers on the circuit.

DEEP-SEA SHIPS IN PORT

(MORNING POSITIONS)

Victoria (Ogden Point) — Ss. Elpis, Aghios Spyridon.
Esquimalt—Ss. King Stephen.
Crofton—Ss. British Monarch.
Texada—Ss. Nichiyo Maru.
Nanaimo—Ss. Master Nicos.
Tahsis—Ss. Sylvia Onorato.

OCEAN MAILS

(Closing Dates at Vancouver)

Sept. 4—Washington Mail, Japan, Hong Kong, Philippines.

Sept. 6—Alameda, Australia and New Zealand.

Sept. 13—Orcades, Fiji, Australia and New Zealand.

Final Meeting

TORONTO (CP)—There'll be many a nostalgic old-timer in the grandstand Saturday when Woodbine park opens its final autumn meeting of thoroughbred racing.

Canada's oldest and most famous track, in existence since 1874, will be abandoned by the thoroughbreds when the 21-day meet ends Sept. 27.

New Ladysmith Primary School Hoped Ready for Use Oct. 15

LADYSMITH — T. B. McArravy, Nanaimo architect in charge of construction of the new Ladysmith Elementary School, told the district school board this week that he was "reasonably sure the new building would be ready for occupancy by Oct. 15."

The board telephoned Mr. McArravy from the meeting when Trustee A. E. Beasley contended that the people of the district should be given a definite completion date for the building.

This will mean that the swing shift, inaugurated early this year when the old Annex building was demolished, will be resumed for about six weeks at Market Square School.

GOOD PROGRESS

Trustee Pete Seaton, chairman of the building committee, reported that the major renovating program at Chemainus Elementary School is progressing well and should be completed by school opening.

"It's a different looking building on the inside," he said, reporting that the committee is well pleased with the result.

In a written report to the board, Ken Reid, superintendent of janitors, listed a program of painting, varnishing and minor repairs which he has carried out during the summer holiday season in all other schools in the district.

With all these repairs and renovations, plus the fact that a new oil-burning furnace has been installed in The Diamond School, the board was satisfied that its buildings will be in good shape for school opening next week.

All vacancies on the district teaching staff have been filled, and the cost of finding replacements was greatly reduced this year, the board learned. In past years the board has spent as much as $1,300 on advertisements in daily papers seeking staff, but this year replacements were obtained through a bulletin issued jointly by the Trustees' Association and the Teachers' Federation at a cost of only $300.

A letter from the registrar of the department of education informed the board that Mrs. G. H. Dickson, who went to Ethiopia to teach for a year, will not be able to stay there because of the altitude. He stated that if her position in this district has been filled for the year, he will endeavor to find another position in B.C. for her.

Mrs. Dickson was granted one year's leave of absence by the board and the vacancy so created has been filled.

Trustees Seaton, Chamberlin and Beasley were named as a committee to make a further investigation into the possibility of obtaining a water supply for Mount Brenton School in Saltair. Until a supply can be located the school can not be enlarged.

Pacific Water Wells reported to the board that a well had been drilled to a depth of 230 feet at North Oyster School and a charge of blasting powder had been set off in the hole without producing any water.

This company undertook to drill the well on the understanding that there would be no cost to the district if an adequate supply of water was not found.

Island Cattle Herds Win Honors at PNE

Vancouver Island exhibitors excelled in cattle sections at the PNE, with J. L. Saville of Cobble Hill taking top honors in Ayrshire classes.

Others who exhibited at the provincial fair were James Turner, Keating; J. S. Judge, Victoria; William Taylor, Keating; Ralph Rendle, Victoria; Harry Dawson and Son, Nanoose Bay.

Detailed results follow:

J. L. Saville, of Cobble Hill, won 19 places in the Ayrshires judging. These were:

Bull, junior calf: 5th (name applied for); bull, senior calf: 1st, Saville Jeronumo; bull, senior yearling: 4th, Richmarlea Lucksway Helm; heifer, two years old: 1st, Saville Honeysuckle; two, Saville Glamour Girl.

Heifer, senior yearling: 1st, Saville High Standard; 4th, Saville Highland Monarch.

Heifer, senior calf: 2nd, Saville Juanita; heifer, junior calf: 2nd, Saville Katie; junior champion and reserve under two years: champion, Saville High Standard.

Junior get of sire, four animals by one sire, under two years: 2nd.

Junior herd, one bull and three females: 3rd.

Cow, four-year-old: 3rd, Marylake Barr Dandelion.

Cow, three-year-old: Dolly Dale Penny.

Dairy Herd, four cows, two years or over: 3rd.

Progeny of dam, two animals, either sex: 3rd and 5th.

James Turner, Victoria was successful with his Shorthorns.

He won the following places:

Bull calved before May 1, 1953: Pine Park Conquest; senior yearling bull, second with Crown Jewel and third with Handsome Lad; senior bull calf, first with Davy Crockett and second with Davy Jones; junior bull calf, second, De Luxe; senior champion bull, Pine Park Conquest.

Pine Park Conquest won the Grand Champion bull award. Other successes were: Two bulls, any age, bred and owned by exhibitor, second and fourth; female, calved before May 1, 1953, second with Joyful Queen, third with Real Rose and fourth with Lavender Heiress; two-year-old heifer, fourth, Lavender Bloom, fifth, Golden Dream; senior yearling heifer, first, Princess Toolsy, second, Sunbeam; junior yearling heifer, second, Sweet Brier, fourth, Lavender Lass and fifth, Sweet Simplicity.

Summer yearling heifer, second, New Glory, fourth, Classy Jane, fifth, Monarch Ideal; senior heifer calf, first, Betsy, fourth, Modest Princess; junior heifer calf, first Rosette; junior champion, female, reserve place, Betsy; get of sire, three animals, any age, either sex, not necessarily owned by exhibitor, second, third and fourth, three females, any age, bred and owned by exhibitor, third and fourth; three calves, first and third; progeny of dam, two animals, third, fifth and sixth.

Mr. Turner took the Canadian Shorthorn Association's special second prize for two bulls, any age, bred and owned by exhibitor. He took third place for a special, cow, any age, with calf at foot.

CAGED BIRDS

Second place in the open budgerigars contest, cobalt cocks, was taken by Drumadoon Aviaries, 1907 Government. Third place for grey-green cocks was taken by Miss E. K. Lemon, also 1907 Government.

Vancouver Island winners in the Holsteins judgings were:

Bull, junior calf, Stanhope Dairy Farm, fourth, Stanhope Advance E. Champion; J. S. Judge, Victoria, fifth, Jager Farm Perfection Dynamite; Wm. Taylor, Saanichton, sixth, Saanwood Lassie Symbol.

Bull, senior calf, Wm. Taylor, third with Saanwood Ivy Pride.

Bull, junior yearling, J. S. Judge, first, Jager Farm Jumbo Hengerveld.

Bull, senior yearling, W. Taylor, third, Norloch Alxander.

Bull, two years old, W. Taylor, fourth, Saanwood Inka Alexander.

Bull, four years old and over, J. S. Judge, fifth, Paulholm Metherland, and Stanhope Dairy Farm, sixth, Frasea Ideal Champion.

Cow, four years old or over, in calf, not milking: Stanhope Dairy Farm, sixth, Stanhope Skylark Flood; W. Taylor, ninth, Stanhope Mee Ebony.

Heifer, two years old, in calf, not milking: Stanhope Dairy Farm, 10 Stanhope C. Barbara Champion; W. Taylor, 11, Saanwood Sovereign VI; J. S. Jager Farm, Hengerveld Judy.

Heifer, senior yearling: Stanhope Dairy Farm, 6, Stanhope C. Carmel Fonho; 9, Stanhope C. Jewel Fonho.

Heifer, junior yearling: Stanhope Dairy Farm, 5, Stanhope D. Flora Fonho; W. Taylor, 7, Duke Symbol Mona; 8, Stampede Norlock Dewdrop; J. S. Judge, 13, Jager Farm, Zena Hengerveld.

Heifer, senior calf: W. Taylor, 6, Saanwood Joy Jill; Ralph Rendle and Son, 9, Stanhope D. Countess Champion; J. S. Judge, 14, Jager Farm, Posch Skylark; W. Taylor, 15, Saanwood June Judy.

Heifer, junior calf: Stanhope Dairy Farm, 7, Stanhope Cam E. Champion; J. S. Judge, 8, Jager Farm, Molly Wayne; W. Taylor, 9, Saanwood Carnation Polly; W. Taylor, 12, Saanwood Lily Lilac; 13, Saanwood Leola Janice; Thos. Callander, 14, Bearhill Cheryl Ann.

Junior get of sire, four animals by one sire, under two years old: Stanhope Dairy Farm, 7; W. Taylor 9.

Junior herd, one bull and three females: Stanhope Dairy Farm, 7.

Cow, eight years old and over: Stanhope Dairy Farm, 5, Stanhope Jeannie Flood.

Cow, five years or over: J. S. Judge, 9, Collomar Josy Vrouka Vale; 10, Flood Vrouka Betty.

Cow, four years and under five: J. S. Judge, 10, Jager Farm, Hengerveld Dorothy.

Cow, three years and under four: Stanhope Dairy Farm, 5, Stanhope B. Winnie Ideal.

Heifer, two years: J. S. Judge, four, Jager Farm, Hengerveld Tilly.

Heifer, senior calf: W. Taylor, 6, Saanwood Joy Jill; Ralph Rendle, 5, Stanhope D. Countess Champion.

Seagram's V.O. ★ Seagram's Crown Royal ★ Seagram's Golden Glen ★ Seagram's "83" ★
Say Seagram's and be Sure
This advertisement is not published or displayed by the Liquor Control Board or by the Government of British Columbia.

You Just Can't Go Away ON LABOR DAY WEEK-END WITHOUT A CAMERA!
And You Just Can't Go Wrong with a
BROWNIE HAWKEYE CAMERA . . . at $8.75
Flash Attachment $4.10
Listed Are a Few of Our Popular Cameras:
Brownie Holiday $3.80
Brownie Holiday $5.90
Flash $3.60
Flash Attachment $3
Brownie Bullseye $15.50
Flash $45.75
127 Lens
Brownie Movie $56.75
f1.9
Brownie Cine $184.50
8 Magazine
Minox projector now available including case, at $69.50
Minox Camera including case and carrying chain $139.50
Parette II, 35 mm $54.75
f2.8 lens $8.25
Case $8
Complete auxiliary lenses available.
Retina IIIc $185.00
$59.00
Argus C3 $49.50
Wide-Angle and Telephoto Lens, each $97.50
Argus C4
BROWNIE HAWKEYE — Complete gift set including Camera, Flash Attachment, Flash Bulbs, Batteries and Films ONLY $16.45
Notice to All Brownie Movie Users
Telephoto and wide-angle converters NOW AVAILABLE at $25.00 EACH
THESE FILMS AVAILABLE
All Ansco and Kodak movie and roll films available in black and white and color. Also Adox, Minox and Polaroid films available.
Open Monday, Sept. 5, from 9 a.m. to 12 Noon for Sale of Photographic Equipment and Supplies
For Prompt Free Delivery of Your Prescriptions Have Your Doctor Phone US!
WILLS-MAHOOD PHARMACY LTD.
FORMERLY HISCOCKS & CLEARIHUE LTD.
CORNER BROAD AND YATES FREE DELIVERY PHONE 4-2822

KENT'S
See WORLD SERIES on T.V.
RIGHT INTO YOUR LIVING ROOM!
Kent's
for the exciting 1956 RCA VICTOR DEEP IMAGE 21 INCH "DEVLIN"
NEW INSIDE AND OUT!
BETTER 7 WAYS
1. Aluminized "Deep Image" 90-Degree Picture Tube
2. Extra Sensitivity and Stability
3. Better Brightness
4. Better Contrast
5. Better Interlace
6. Easier Tuning
7. Better Sound
ONLY $299.95
In walnut finish. Slightly higher mahogany or limed oak finish.
SIX OTHER NEW MODELS
"TOWNSMAN" 21" Table Model $254.95
Matching Cradle Base with Front Mounting Speaker. ONLY $14.95
"RUPERT" 17" Table Model $234.95
"GOODWIN" 21" Console Model $359.95
"BROCKTON" 21" Console Model $359.95
"BARTRAM" 21" Console Model $399.95
Also Available for Table Models—Matching Bases With Front Mounted Speakers
TEST-VIEW IT TODAY!
SEE THE COMPLETE VICTOR LINE AT
742 FORT STREET
Kent's

TODAY'S MARKET QUOTATIONS

Information provided by James Richardson & Sons, T. H. Burns & Co. Ltd., Hagar Investment Ltd., A. E. Ames & Co., W. C. Pitfield & Co. Ltd., Hugh Mackay & Co. and Investment Dealers' Association.

VANCOUVER—NOON

OILS	Bid	Asked						
Altex	28	30	Do B	12	19	Wstrn Expl	58	65
Anglo Can	575	595	Dorreen	4	5	W Potash	74	75
AP Con	32	33	Gt. Mascot	78	80	Wtrn Tngstn	33	40
Bata Pte	14	16	Granby	17½	17¾	Yale	65	67
Britalta Pte	285	290	Indian	6	6½	INDUSTRIALS		
Chamberlain	42	44	Koot Bse Mtls	2½	3	Alta Dstllrs	215	220
Charter	190	200	Mackeno	60	64	Do VT	182	186
Del Rio	162	170	Nat Exp	101	105	BC Elec 4%	95	—
Futurity	21	25	Nes Labine	145	155	Do 4½%	52	—
Gas Explort	89	93	New Taku	45	—	Do 4¾%	105	—
General P	525		NW Ventures	34		Do 5%	53½	
Do A	525	535	Pac Eastern	16	19	BC Fr Prdts	13½	13⅞
Hargal	3¼	4½	Pac Nickel	28	29	BC Power	33½	
Mercury	7	8	Pioneer Gd	190	195	BC Tele	49	49¾
Midwest	435	465	Pre Brdr	7¾	8	BC Turf	89	93
Mill City	28	29	Privateer	2⅝	3	Br Drydk A	900	
N Superior	230	245	Quat Cppr	18	19	Cap Estates	550	565
Royal Can	6	8	Red Hawk	6	6½	Lucky Lgr	515	520
United	165	172	Rvs McD	165		Cons M&S		38⅝
Vanalta	20	22	Rexspar	61	70	Crn Zllrbch	52½	
Vantor Exp	98	99	Bix Athab	100	110	Grdn & Blya	65	—
Ynk Princess	74	75	Sheep Crk	135	140	Johnston St	11¾	
York	7½	9	Silbak Pre	21½	22	MacM B	41¾	42½
MINES			Sil-van Cons	6½	7½	Neon Prods	43	44
Ad Astra	18	22	Silver Rdg	30	32	Powell Rvr	57	57¾
Beaver Ldg	64	68	Silv Stndrd	36	42	Sicks	30¼	
Bralorne	325	345	Spud Valley	2½	3	Sidney Rlng		34
Cdn Cllries	11¼	12	Tay Bridge	24½	28	Sun Publ	55	60
Caribou Gd	75	85	Vananda	1	3	Wstm Ppr A	27½	
Cim Cllres A	12	—	Van Roi	7½	8½	Do B	27½	28½
			Ventures	38½	39½	W Plywood	21½	—

NEW YORK

	Close				
Allied Chemicals	113½	Great Northern	41⅜	Southern Pacific	61
Aluminum	75½	Gulf Oil	85¼	Southern RR	92
American Smelter	55¼	Homestake Mining	36⅝	St. Regis Paper	44½
American Tobacco	74⅛	Howe Sound	24⅛	Standard, Calif.	90⅜
American T & T	179	Houston L & P	42⅛	Standard Oil, N.J.	135½
American G & E	48¾	Inter Harvester	39	Studebaker	9⅝
Anaconda Copper	80	Inter Bus Mach	407	Texas Corporation	104¾
Atchison Topeka	140½	Inter T & T	29⅝	20th Century Fox	28¼
Atlantic C Line	47½	Inter Nickel	86	Union Carbide	111
B & O Railway	53	Johns Manville	86	Union Pacific	165¼
Bendix Aviation	50⅝	Kennecott Copper	125	United Aircraft	87¼
Beth Steel	157¾	Lockheed	45	United Air Lines	42½
Boeing Aircraft	86	Loew's Theatre	23½	United Gas	32⅛
Burroughs	29	Montgomery Ward	83¼	United Corporation	6⅛
CPR	34½	National Distillers	21⅛	United Fruit	57¼
C & O Railway	53¼	NY Cent	46½	U.S. Rubber	45½
Chrysler	87¼	Norfolk W	58⅝	U.S. Steel	57¼
Columbia Gas	16¼	North Pacific	77	U.S. Smelting	53
Con Edison	51¼	Ohio Oil	34⅝	Universal Pictures	28¾
Corn Products	28⅜	Paramount	40½	Warner Bros.	20¾
Detroit Edison	36½	Penn RR	26⅞	Westinghouse Elec	66⅛
Douglas Aircraft	70¼	Pepsi Cola	23¼	Western Union	24½
Du Pont	229¼	Proctor Gamble	105¼	Woolworth	50
Delaware & Hudson	69¾	Radio Corp	50½	Youngstown Sheet	96⅜
Eastman Kodak	80	Royal Dutch	84	Zenith Radio	124½
Erie Railroad	23⅞	Republic Steel	47⅞	American Cyanamid	60¼
Gen Electric	54	Safeway Stores	47¼	Cities Servic	56¼
Gen Foods	83¼	Schenley Distil	23½	Curtiss Wright	23½
Gen Motors	130¼	Sears Roebuck	99½	Dow Chemical	57⅛
Granby Copper	17¾	Shell	60⅞	Sperry	24½
Gdooyear Tire	61	Sinclair Oil	55⅝		
		Socony	60⅝		

MONTREAL-TORONTO INDUSTRIALS

Abitibi Com	38⅞	37	Consmrs Gas	23½	24	Milton Br	450	465
Do pfd	26¾	27	Corby's	17¼	17⅞	Modrn Con	16½	
Acadia Atlc	12⅞	13	Do B	16⅜	17¼	M & O Ppr	64½	65
Do A	24¾	25	Cosmos Imp	13¼	13¾	Molsons A	26½	27
Do pfd	105⅝		Crwn Zeller	52½	53¼	Do B		26½
Algoma Stl	79½	80	Dst-Seagrm	44¾	45	Monarch	5¼	6½
Aluminum	103½	104	Dom Bridge	23¾	24¼	Mont Loco	18	20
Do 5¼%	108	109	Dom Engnrng	23	—	Moore	38	39
Anglo-Can	48⅝	48⅞	Dom Fd & Stl	27¾	—	Nat Drug	13	13¼
Do pfd	54¾	55	Do pfd	22½		Do pfd	13¾	14
Argus Corp	23⅝	24	Dom Glass	36¼	36½	Nat Groc	20	
Do pfd	59¼	59½	Dom Mag	22¾	23¼	Nat Hos A	340	500
Asbestos Cor	42½	43½	Dom Stl Cl	18½	19¼	Do B	400	500
Ashdowne H	16¼	16¾	Dom Stores	38⅜	39	Nat Stl Car	33¾	34
Atlas Steel	18½	18⅝	Dom Tar C	12¼	12⅜	Niagara WW	46	47¼
Bathurst A	63	63½	Do pfd	24	24¼	Ogilvie	43	44¼
Beatty Bros	7	7⅜	Dom Textile	7⅞	8⅛	Ont Stl	29	31
Bell Tele	51	51⅛	Dow Brew	30	31	Orng Crsh	420	430
Brazilian T	8⅜	8½	Dupont	27½	27⅞	Page Her	—	70
B-A Oil	31½	32	Eddy Paper	74⅞	75	Penmans	53	58⅛
BCE 4%	96¼	96½	Electrolux	15	15½	Powell Riv	57¾	58
Do 4½%	52	52½	Estabrks pfd	23	23¼	Power Corp	62½	62⅝
Do 4¾%	105½	106	Famous Play	23⅝	24	Press Mtls	8¼	8½
Do 5%	54	55	Fanny Farmr	26¾	27¼	Price Bros	59⅛	59½
BC Forest	13¾	14	Federal Grn	38	38½	Russell Ind	16⅛	16⅜
BC Packers	17¾	18	Fleet Mfg	210	215	St Lawr Corp	77	—
Do B	16	16¼	Ford A	136	137	Shawinig	74	74⅜
BC Power	33¼	33⅞	Foundation	27	27⅛	Sicks Br	28⅞	30
BC Tel	48½	49½	Fraser Co	35	35½	Do VT	28½	29¼
Brown Co	16⅞	17⅛	Gatineau Pw	31¾	32	Slvrwd Drs A	14⅛	14⅜
Bruck Mills	13½	14	Do 5% pfd	111	113	Simpsons	17⅞	17⅛
Do B	4¾	5	Gen Dyn	57¾	58¾	Southam	46¼	47
Building Pro	46¼	47	GM	128¼	129	Stand Pave	36½	36¾
Burlington S	28	28⅝	Gen Stl Wrs	10¼	10½	Stedman	24	26
Burns & Co	12½	12⅞	Do pfd	101½	104¼	Stl of Can	55¼	55½
Burrard Dry	9	9¼	Goodyear T	158	160	Suprtst Com	23¼	27
C & D Sugar	22	23	Do pfd	53⅜	55½	Tamblyn	45¾	46¼
Cda Cement	31	31½	Grt Lks Papr	43	43½	Taylor Prsn	9⅜	9½
Cda Iron F	33	33½	Grt W Coal A	8	8¼	Do Pfd	17¼	17½
Cda Malting	76	78	Do B	6¾	7¼	Thrift Strs	38½	39¾
Cda Packers	39⅝	41¼	Gypsum L A	60	60½	Tip Top Trs	59	60
Do B	36½	37	Hindex D	62½	64	Trdrs Fin A	47	47½
Cda Permt	90	91	Hayes Stl	35	37	Do B	47	—
Cda Steam	30	34	Hwrd Smth	40½	42	Union Gas	52½	53½
Do pfd	13	13½	Imp Oil	40⅜	40¾	Unitd Corp A	32	32
Cdn Brew	31⅞	32	Imp Tobac	12¼	12⅜	Do B	21¼	22
Cdn Canners	36	36½	Do pfd	7½	7⅝	Unitd Fuel A	61½	—
Cdn C & F	29	29⅞	Ind Acc	57½	58	Do B	35	35½
Do A	28⅞		Inter Brnz	6½	8	Unitd Stl	—	17
Cdn Celanese	20¼	20½	Do pfd	22	23	Hirm Walker	72¾	76
Do $1 pfd	20½	21	Int Met A	36½	37	Westeel	22	22⅜
Do $1.75	36¼	37½	Int Nickel	84⅜	84¾	W Can Brew	26¼	26½
Cdn C & Cel	11¼	11½	Int Paper	108½	109½	West Grcs	127	128
Cdn D & D	24½	24¾	Int Pete	25⅝	25¾	Do A	—	46¼
Cn Gen Invst	34	35	Int Util		38⅝	Geo Weston	120	121
Cdn Indus	24¾	25	Kelvinator	16¼	17¼	Do Pfd	104⅝	105
Cdn Loco		26½	Labatts	24⅛	24¾	Wpg Gas	14½	—
Cdn Oil	23	23¼	Lang	13	13½	Yk Knit A	250	250
CPR	33⅝	33⅞	[illegible]			[illegible]		
Cdn Pac pfd	[illegible]	[illegible]	Loblaw A	44½	45			
Cdn Vickers	35½	35⅝	Do B	88½	89½	BANKS		
Cdn West Lm	15¾	18	McMillan B	47¼	47½	Montreal	49	49¾
Cdn Westing	55⅞	58	Maple Leaf	11¼	11½	Nova Scotia	60¾	62
Chatco Steel	5	5½	Massey-H	10⅜	10¾	Commerce	46¾	47
Do pfd	6¾	7¼	Do pfd	109	110	Imperial	—	50½
Chrysler	86	86½	McColl Frnt	44½	45	Tor-Dom	45¼	46
Cockshutt F	8½	8¾	Do pfd	100¼	101	Royal	59⅝	60
Cons M & S	38¼	38⅛	Mercury	55	65			
Con Paper	38½	39						

TORONTO MINES

(Quotations one hour before the close.)

Akaitcho YK	61	—	Falconbridge	29	29¼	New Lagu	15⅛	15½
Algom Uran	17½	17¾	Paraday	200	202	Newlund	63	64
Amal Larder	15	16	Frobisher	440	445	New Marlon	9⅝	10
Amer Neph	128	129	Geco	18⅞	19	New Midam	19	20
Anacon Ld	330	335	Gen Lake	13½	14	New Thur	38	39
Anglo Huron	13½	14	Giant YK	645	650	Nipissing	283	289
Arjon	13½	14	God's Lake	66	69	Nisto	9	10
Ascot Metals	50	52	Goldale	38½	42	Noranda	60½	60¾
Aumacho	28	30	Gold Crest	18½	19	Norgold	28½	30
Aumaque	11½	12½	Golden Man	355	360	Norlartic	11	11¾
Aunor	225	235	Gldfld Uran	45	49	Normetal	700	705
Bagamac	12	12½	Goldora	10¼	10⅜	Norpax	54	54½
Barnat	100	101	Graham B.	31½	33	North Inca	11	12
Barvue	180	185	Gunnar G	14⅞	15	Nudulama	63	66
Barymin	260	265	Headway	105	106	O'Brien	82	85
Base Metals	65	67	Heath	[illegible]	9½	O'Leary Mal	29	30
Baska Uran	30	32	Heva	5½	6½	Opemiska	765	770
Bathurst	230	235	High Bell	70	75	Pamour P	57½	62
Beaucage	260	270	Hollinger	22⅞	23⅛	Parbec	17	17½
Beaver Lge	61	65	Homer YK	16½	17	Paymaster	34	38
Belleterre	220	225	Hudson Bay	68¼	68½	Pend Or	450	480
Bevcourt	56	59	Inspiration	136	140	Perron Gold	30	35
Bibis Yuk	10⅛	10¼	Jacknife	55	56	Pickle Crow	122	125
Black Bay	145	157	Jack Waite	15⅛	19	Pioneer G	190	194
Bobjo	45	47	Jaculet	52	54	Placer Dev	33¾	34
Bonville	13	14	Jellicoe	9	9½	Powell Rou	60	65
Bralorne	325	335	Joburke	28	29	Preston E	725	750
Broulan	180	182	Joliet Que	73	75	Pronto	975	990
Brunswick	13½	14	Jonsmith	45	46	Que Chib	121	125
Buffadison	9	9½	Ker Addison	17½	17¾	Que Cop	385	395
Buff Ank	72	88	Keyboycan	12	12⅜	Que Lab	9	9½
Buff Can	18	19	Kirk HB	36	38	Que Man	147	156
Buff RL	8	9½	Kirk Lake	37	38	Que Met	420	430
Bulldog YK	11	12	Kris Cop	17	18½	Que Nickel	237	238
Bulolo	530	550	Labrador	16¾	17	Quemont	27¾	28
Callinan	31	32	Lake Cinch	220	225	Radiore	175	184
Camp Chib	14	14½	ake Du	218	220	Rayrock	196	202
Camp RL	745	750	Lake Ling	15½	16	Reeves Mc	170	180
Cdn Mlrtc	48½	51	Lake Osu	35	37	Roche LL	20½	21½
Can Met Ex	250	255	Lake Shore	540	550	San Anton	152	155
Cassiar	950	975	La Luz	255	290	Shawkey	9	10
Castle Tret	425	500	Lamaque	385	390	Sheep Cr	135	140
Central Pat	92	97	Leitch G	83	87	Sher Gord	940	945
Central Porc	15½	17	Lit Log Lac	151	155	Sigma Min	495	500
Chem Res	495	500	orado Uran	220	225	Silanco	21	22
Chestervle	48	50	Louvicourt	33	35	Silver Mill	99	100
Chimo G	139	140	Macassa	196	200	Silver Stand	37	47
Chromium	295	320	MacDon	105	107	Starrat O	15	16
Citra-Lartic	9	9½	Macfie	16	19	Steeloy	10½	11
Coch Willans	85	89	Mackeno	63	64	Steep Rock	13¾	14
Con Denison	11	11¼	Macleod	156	160	Sudbury C	18½	19
Con Discy	360	375	Madsen RL	246	247	Sullivan C	695	700
Con Howey	490	495	Malartic G	210	215	Sylvanite	159	160
Con Mosher	85	88	Maneast Ur	38	39	Teck-Hu	291	295
Con Nichlsn	37	40	Maralgo	10	12	Thompson	192	200
Con Nrthlnd	74	75	McIntyre	83	84	Trans Res	37	39
Conwest	615	625	McMarm	20	21	Union Min	24	26
Coulee	125	128	McWatters	34	35	United Asb	760	765
D'Eldona	17¼	19	Mentor Ex	100	101	Uni Keno	725	730
Delnite	83	85	Merrill Is	215	217	Upper Can	100	101
Detta Min	21	23	Meta Ur	52	54	Ventures	38½	38⅞
Dome	14¾	15	Mining Cor	24½	24⅞	Viola Mac	285	300
Donalda	41	42	Moneta	101	109	Waite Amu	16½	17
Dyno	101	104	Nat Exp	99	101	West Ashley	15	17
Duvex	21	22	Nesbitt Lab	150	153	Willroy	291	295
East Mlrtc	240	245	New Calu	112	113	Wiltsey C	11	12
East Sulvn	695	700	New Delhi	102	107	Winchester	8½	9
Estrn Met	115		New Dick	216	220	Wright-H	200	205
Elder	55	60	New Gold	24	25	Yale Lead	61	63
Estella	65	67	New Harri	36¼	37	Yell Bear	218	220
Eureka	171	172	New Jason	9	9½	Yukeno	13	13¼
						Zenmac	42	45

Closing Averages

Montreal closing averages:
Industrials ___ 296.80, up 2.70
Utilities ____ 138.50, off 0.20
Golds _______ 80.78, up 0.07
Pulp, papers __1475.29, up 8.49
Shares: 1,066,500.

Toronto closing averages:
Industrials ____444.17, up 4.13
Golds ________ 86.57, off 0.42
Base metals __218.64, up 0.05
Western oils __114.11, up 0.88
Shares: 4,377,000.

Dow Jones closing averages:
30 Industrials 472.50, up 2.87
20 Rails ______157.40, up 0.47
15 Utilities ____ 66.30, up 0.08
65 Stocks _____168.80, up 0.74
Shares: 1,700,000.

TORONTO OILS

Sales		High	Low	Close
1200	Ajax			85
3750	Albermont	94	93	93
8480	American Led	93	90	90
4790	Anglo Canadn	590	580	590
700	Bailey Selburn	975	965	975
1800	Banff Oils	180	177	177
1350	Britalta	295	290	295
1700	Calgary & Edm	16	15⅝	16
500	Calnorth			16
3000	Can Collieries	11½	10½	11¼
1000	Can Decalta			70
28230	Can Devonian	200	195	200
7325	Can Homestead	224	199	224
1000	Can Oil	23	22	22
8966	Can Pipeline	289	285	288
4800	Central Leduc	215	201	215
6360	Chamberlain	45	39	44
900	Charter Oils	194	190	194
3111	Cons Micmac	285	270	280
1500	Cons Peak	14	13	13½
3000	Dalhousie	20	19	20
11450	Del Rio	170	159	170
6800	Devon Leduc	178	170	178
3000	Duvex	23	21	21½
700	Fargo Oil			260
1600	Federated Pete	580	575	575
6200	Gas Explortn	95	88	95
400	General Pete			540
1510	Great S Grass	350	345	350
1000	Gridoil	—		805
1000	Home Oil			10¼
1000	Hycharger	9	8½	8½
1010	Inter Prov Pipe	28	27⅞	27⅞
1200	Jupiter	255	248	248
6200	Kroy	127	123	125
4500	Liberal	297	294	297
600	Marigold			30
1900	Merrill Pete	870	850	850
2900	Mid Cntnt	69	68	69
100	National			185
	New Bristol	153	149	152
1400	New British	250	240	250
400	New Superior			240
20500	Norpax	55	52	53
2600	North Cndn	500	495	495
125	North Star			16½
1300	Okalta	177	175	175
1870	Pacific Pete	12⅛	12¼	12⅜
1500	Pan Western			30
200	Peace River	992	960	990
500	Peruvian Oil			280
9000	Petrol O & G	48	45	47
3800	Ponder	112	110	110
931	Royalite	[illegible]	14⅛	14⅛
5400	Sapphire	330	315	325
4300	Scurry	220	212	215
1000	Security Free	300	295	295
500	Souris			36
1600	Stanwell	67	65	65
100	Texas Calgary			100
1500	Trans Empire	177	175	177
11500	Trans Era	28	27½	28
165	Trans Mntn	40	39	39⅞
700	Triad	685	675	675
13450	United	172	165	170
470	Wstrn Lehlds	760	740	740
5300	Wilrich	61	60	60
169900	Yankee Cnck	33	27½	33

GRAIN

WINNIPEG

WINNIPEG (CP) — Good export interest in flax featured the trade today on the Winnipeg grain exchange. Seaboard houses were active buyers. There were reports of good overseas business to the United Kingdom and continent.

Oats and barley prices moved narrowly. A few domestic shipping orders appeared in both grains. Rye prices held to a narrow range in trade that was light and local.

Lakehead prices for IWA and domestic No. 1 durums advanced one-eighth cent from Thursday. Other wheat prices were unchanged.

	Open	High	Low	Close
Oats—				
October	72¼	73¼	72¼	73¼
December	67½	67⅞	67½	67⅞
May	68	68⅛	67⅞	68⅛
Rye—				
October	88⅞	90	88⅞	89½
December	90	90½	89⅞	89⅞
May	93	94½	92⅞	93⅞
Barley—				
October	97⅞	99⅛	97¼	98¼
December	92⅛	93¼	91⅞	92⅛
May	91	92⅜	91	91⅞
Flaxseed—				
October	284¼	285½	283½	284¼
December	271	271¼	269¼	270⅝
May	273½	275	272⅞	274½

Cash Grain Close
Oats—No. 2 cw 79.
Barley—No. 3 cw. 6 row 105.
Rye—No. 2 cw 88½, track 88¾.
Flax—No. 2 cw 284½, track 287½.

CHICAGO

CHICAGO (AP)—Grains held within narrow price limits on the board of trade today, showing a slight tendency to ease. Dealings were quiet.

Hedging pressure had some effect. Demand was limited. Local traders did not want to take a big position in the market over the three-day holiday. The board will be closed Monday, Labor Day.

Wheat closed unchanged to 1 cent lower, Sept. 1.92⅛-¼, corn ⅜ lower to ¼ higher, Sept. 1.27¼-½, oats unchanged to ⅜ lower, Sept. 55⅝, rye ¼-½ higher, Sept. 93¾-94, and soybeans 1¼ lower to ¼ higher, Sept. 2.22¼.

	Open	High	Low	Close
Wheat—				
September	192⅛	193⅜	192⅛	192½
December	196⅞	197¼	195⅞	196
March	198¼	198½	197⅜	197⅞
Corn—				
September	127	127¾	126⅞	127¼
December	127	127⅛	126⅞	126⅝
March	130⅞	130⅞	130⅛	130½
Oats—				
September	55¾	56	55½	55⅝
December	60⅞	60¾	60½	60⅜
March	63⅞	64	63⅝	64
Rye—				
September	93¼	94¼	93	93¾
December	97¼	98¼	97⅛	98
March	101½	101½	100⅞	101
Soybeans—				
September	221¼	222	220¾	220⅝
November	217½	218¼	217¼	218
January	220½	220½	219½	219¾

Government, Corporate Borrowings Up 5½ Per Cent

TORONTO (BUP)—Canadian corporation and governments at all levels borrowed $1,545,165,000 from the public so far this year, Wood Gundy and Co., a Toronto investment firm, said in a report today.

The figure is more than 5½ per cent higher than bond financing in the first eight months of 1954, the report added.

Federal government bond financing was down this year from last on long-term bonds, but it was up for short-term borrowings of two years or less.

The company said Quebec and Maritime municipal governments increased their public borrowings from $88,758,000 in the first eight months of 1954, to $102,169,000 this year. The increase was mainly in municipal bond issues for school buildings and public utility expansion.

The Wood, Gundy figures showed a major drop in corporation bond issues in the first eight months of this year—down from last year's $428,787,000 to $357,532,000.

The decline was the result of the high level of public borrowing done by industry last year when a great many new plants and additions to old ones were started, the report said.

R. W. Denson Made Partner of Accountancy Firm

Appointment of R. William Denson, of Victoria, as resident partner here in the chartered accountancy firm of R. J. Casson & Company, has been announced from Vancouver.

Mr. Denson, a graduate of the University of Sask., in 1949, became a chartered accountant in June, 1952, in Regina. He came to Victoria early this year after working with the federal department of income tax in that prairie city.

R. J. Casson & Co., this week moved its Victoria office to 620 View Street.

TODAY'S MARKET SUMMARIES

Seagram Goes to $45.50, New High

TORONTO (CP)—Industrial issues stepped further ahead in mid-afternoon trading at the Toronto Stock Exchange today, setting their fourth record index high of the session.

Base metals and western oils firmed lightly. Golds were easier.

Best industrial demand was for papers, steels, financial institutions, textiles, manufactures and foods. A new highs were Distillers Seagram, up 2⅝ to 45½; Canada Wire and Cable B, ahead 2½ to 20; Stelco, up 1½ to 55; and United Fuel Investments B preferred, 1⅛ better at 31⅛.

Some narrow gains in base metals moved the group's index ahead a fraction. Advances seldom went beyond 10 cents. Profit-taking left a number of issues easier.

There was little action among uraniums. A few penny advances were recorded.

Bailey-Selburn, Anglo-Canadian, Chamberlain, Federated Pete, Canadian Homestead and Central Leduc led western oil winners.

Prairie Oil and Gas, Gridoil and Rio-Palmer each slipped about 20 cents.

Biggest change is golds went to Thompson-Lundmark, up 20 at $2.

NEW YORK (AP) — Stocks clung to moderate gains in the pre-holiday lull late this afternoon.

Advances ran to about two points but many issues shaded their best prices as trading slowed down.

Volume for the day was estimated at 1,700,000 shares.

All major divisions improved and the industrial bracket was well ahead.

Chemicals were pretty solidly up. Rails were mostly higher by fractions and coppers advanced.

Among Canadian issues, Distillers Seagram moved ahead 1½, Hiram Walker advanced ⅝ and Canadian Pacific and International Nickel were both up ⅛. Dome Mines declined ⅛.

Lake Shore gained ⅛ and Royalite Oil was unchanged on the American exchange.

MONTREAL (CP) — Gains ruled the industrial and mining lists in a moderately active session on the stock market today.

Feature of the session was Seagrams, up 3⅝ at a new peak of 45½ in a movement of 3,218 shares.

Mines improved while western oils were slightly higher.

Industrials volume was 36,200 shares and mines 698,100.

VANCOUVER — The market was active with prices steadily rising.

Van-Tor sold 15,000 going to $1 from 95. Chamberlain Oil traded 8,500 between 40 and 44. Gas Explorations moved 6,000 at 89. Beaver Lodge sold 6,000 at 66. Canadian Collieries moved 2,025 between $1.05 and $1.14. Yankee Princess sold 9,000 ranging from 72 to 75. Giant Mascot moved 3,500 at 77. Indian Mines traded 5,000 at 6½. Jackson Basin sold 23,300 going to 43. National Explorations traded 5,000 between $1 and $1.07. Western Potash sold 17,500 going to 75. Yale Lead sold 7,000 between 60 and 65. Mackino sold 2,000 up to 64.

LONDON (Reuters) — With incentive completely lacking in anticipation of this afternoon's gold and dollar reserve statement, the London stock markets continued to drift lower today.

Talks on a higher bank rate in the near future continued to dominate government issues, and fresh falls of up to five-eighths of a point were recorded.

Falls again predominated in industrials, but rarely exceeded one shilling. Golds dropped back on profit-taking after opening steady. Leading oils started firm but reacted later.

Stock closings: Associated Electric Ind. 85s; Associated Newspapers, 16s 3d; Babcock & Wilcox, 83s; Blyvoors, 28s 3d; Bowater Paper Corp. Ltd., 93s Central Mining, 48s; Courtaulds, 43s 7½d; Distillers, 24s 10½d; Dunlop Rubber, 26s 1½d; Canadian Pacific, $61; Ford Ltd., 45s 9d; General Electric Ltd., 66s 4½d; Hudson's Bay Co., 169s 3d.

Imperial Chemical, 50s 6d; Imperial Tobacco, 60s 1½d; Metal Box, 45s 6d; Mexican Eagle, 22s 3d; Rand Mines, 73s 9d; Rolls-Royce, 113s 6d; Unilever Ltd., 96s 9d; Vickers Ltd., 38s 3d.

Bonds: British Consols, £55; British 3½s war loans, £74½; British fundings 4s, 1960-90, £91.

Tight Credit Blamed For Volume Decline

By ELMER C. WALZER
United Press Financial Editor

NEW YORK (UP) — Wall Street is watching the trend of volume in the market as it tries to plot the future.

January set the year's high and the first week of 1955 was its best with the average daily volume above 4,000,000 shares. August set the year's low with the daily average falling below 2,000,000 shares.

Market experts in the bullish camp like a quiet market when prices are falling and they like an active one when the price trend is upward.

Recently the dullness has reflected caution on the credit situation which is receiving a lot of market attention—not that the market is based on enough credit to shake a stick at but because tight money is considered bad psychologically.

Despite the recent decline in volume, the year 1955 still is the biggest since 1933.

The full year 1955 is sure to set a new high in trading since 1933 too unless daily volume falls below 540,000 shares, which isn't seen as likely.

Market men assert that there is a supply area around present price levels in the industrial average.

Should the market pierce the recent highs with some show of vigor, it is said the market would stand a good chance of getting a further big lift.

If the volume is lacking the chances of a new push aren't seen as great even if there is a new top achieved on this movement.

Market men hold that if the federal reserve and other government agencies continue their present money policies the market is bound to be hurt sooner or later even though there isn't much credit used.

"It is possible," says Lucien O. Hooper, analyst for W. E. Hutton & Co., "that the impact (of credit tightening) may be felt some months ahead rather than now, and that in the meantime the averages may press higher in a selective rather than in a wild market.

"Historically, there usually has been a considerable time lag between initial credit tightening measures and stock market consequences."

U.K. Firms Told to Buck Up Canadian Sales Tactics

LONDON (BUP)—The influential Times of London, commenting editorially on the decrease in British trade with Canada, said Thursday that it would be "clearly disastrous" for the United Kingdom "to give the impression to Canadians that their market does not matter."

The Times was commenting on a statement by the United Kingdom's high commissioner to Canada at Saint John, N.B., Wednesday that he was alarmed by the decrease in British trade with Canada.

"Canada has been commonly regarded as an easier dollar market than the United States, and so indeed it ought to be," The Times commented.

"But in the past three years Britain's exports to Canada have continued to fall. They fell seriously after 1953, due in part to Canada's economic difficulties, but they are lower again so far this year.

"Exports from the United States to Canada also fell sharply last year, but they are now back at approximately the 1953 level.

"This is the background of the alarm expressed by the British high commissioner, Sir Archibald Nye, in Canada yesterday, . . ." The editorial added.

"Sir Archibald Nye's explanation is simple: High-pressure American selling, the nearness of America, slow British deliveries. "Nearness is a help . . . but, in the past three years while Birtain's exports to Canada have fallen, export from Germany have risen. Canadian critics would be inclined to substitute, for Sir Archibald Nye's reference to forceful selling by the Americans, the plea that many British firms do not show sufficient interest, do not advertise enough, and do not really seem to care whether they sell. There is the impression that many firms are happier to sell nearer home — preferably to easy home market.

"If they sell at all across the Atlantic they prefer to do so, it is said, in the United States. Clothing exports are not designed the complaint runs, to suit Canadian tastes; motor cars are criticized for lack of stamina and lack of services in spares. Some of the fashionable cars are availbale only after long delays which never occur in purchases of American cars. On the whole, it is alleged, the representation of British firms is less competent than that of American firms.

"It is clearly disastrous to give the impression to Canadians that their market does not matter; and it is clearly important that, when export sales are sagging, local assessments of what it is happening should be most carefully weighed."

Hope Seen for Completion of All-Canada Gas Line in 1957

By JOHN LeBLANC
Canadian Press Staff Writer

OTTAWA (CP) — Prospects for completion of a natural gas pipeline between Alberta and eastern Canada by late 1957 emerged Thursday from a conference of federal, provincial and pipeline company officials.

Prime Minister St. Laurent said after the meeting it now appears troubles blocking the $350,000,000 job can be cleared away soon and that he is hopeful of a start on construction by next spring.

He indicated the federal and Ontario governments — and possibly Alberta—will join in establishing a crown company to build the tough and expensive section of the proposed 2,200-mile route to the north of the Great Lakes, but without removing the operation from private enterprise.

While the prime minister gave no details on timing of construction beyond the hope of a start next spring, later information indicated a schedule along these lines:

1. Trans-Canada Pipe Lines Ltd. would complete by the fall of 1956 a line carrying Alberta gas to and through Winnipeg to Emerson, Man., where it would sell gas to the Tennessee Gas Transmission Company of the United States.

2. By late 1956, Trans-Canada would have completed a line from Toronto Montreal to serve the Quebec metropolis with gas bought in the East from Tennessee, in return for what Tennessee gets in the West. A branch line from this pipe would serve Ottawa and adjacent Hull, Que.

3. The "all-Canadian" pipeline, taking off from Winnipeg, would reach Toronto in the fall of 1957, at which time Trans-Canada would shut off imports of U.S. gas in the east and feed the Ontario-Quebec market with Alberta fuel.

Though the cabinet at a meeting after Thursday's conference took no announced action, it was expected there would be a federal move shortly to reinforce the position of Trans-Canada, which needs at least a government pronouncement to help it in hearings before the Federal Power Commission of the United States.

A hearing on the contract between Trans-Canada and Tennessee is due Nov. 1 before the FPC. Trans-Canada also has an application before the board of transport commissioners, to be heard here Sept. 15, for permission to build its Toronto-Montreal pipe.

Anglo-Canadian Accepts Offer by Canadian Oil

CALGARY (CP)—Shareholders of Anglo-Canadian Company Ltd. voted at a special meeting here this week to amalgamate their organization with Canadian Oil Companies Ltd., Toronto.

At current stock values, the transaction involved about $22,500,000.

Shareholders voted to accept an offer made by Canadian Oil July 16 to buy Anglo-Canadian share for $2.75 plus one-seventh share of Canadian Oil for each share of Anglo-Canadian outstanding.

Fourteen shareholders voted against the merger and 2,382 for it. By shares the vote was 1,638,006 in favor and 16,952 against.

Anglo-Cadadian shares traded on the Toronto ntock exchange this week at $5.65. The last transaction involving Canadian Oil quoted $22.50 a share.

Canadian Oil until now has refined and distributed only petroleum products. The tie-up with Anglo now will give it access to the exploration and development organization of Anglo-Canadian.

Anglo-Canadian, with its head office in Calgary, holds interest in more than 175 producing oil wells and in various gas reserves in Alberta. It has further acreage interests in Alberta, Saskatchewan, Montana, the Dakotas and Wyoming.

Canadian Oil, with its head office in Toronto, has a refinery in Sarnia, Ont., put into operation in 1952 at a cost of $22,000,000 and since expanded, and other facilities in Quebec, Montreal, Toronto, Hamilton, Fort William, Winnipeg and elsewhere.

Relax with Okanagan Lager!

really light and refreshing

ASK FOR THE WHITE PACK OF 12

Sparkling refreshment in a really light pale lager—the beer that goes hand in glove with hospitality, good cheer, companionship and wonderful living.

ENTERPRISE BREWERY LIMITED • REVELSTOKE, B.C.

2575-1

This advertisement is not published or displayed by the Liquor Control Board or by the Government of British Columbia.

For September Investment . . .

More complete information on the shares listed below is contained in our September issue of "Investment Suggestions" a copy of which is available upon request.

Security	Rate	Maturity	Current Price	To Yield Approx.
Government of Canada	3¼%	1979	100.00	3.25%
Province of Quebec Guaranteed Quebec Hydro-Electric Commission	3½%	1972/75	100.25	3.48%
Province of Ontario	3 %	1965	98.75	3.15%
Province of New Brunswick	3 %	1964	97.25	3.38%
Province of Nova Scotia	4¼%	1967/69	106.75	3.54%
Province of Newfoundland	3¾%	1971/76	98.25	3.87%
City of Montreal	4 %	1975	100.00	4.00%
City of Kingston, Ontario	3¾%	1966–70	102.81	3.45%
Municipality of Metropolitan Toronto	3¼%	1972	98.00	3.41%
Bell Telephone Company of Canada	3¾%	1979	100.25	3.73%
Dominion Forge Limited	5¼%	1975	101.50	5.13%
Hudson's Bay Oil & Gas Co. Ltd.	4 %	1975	99.50	4.04%
General Motors Acceptance Corporation of Canada Limited	4¾%	1969	104.625	4.31%
			Approx. Market	
Canada Permanent Mortgage Corp.	$2.60+.40	Common	$92.00	3.26%
Canadian Bank of Commerce	1.20	Common	47.75	2.51%
British Columbia Power Corporation Ltd.	1.20	Common	33.50	3.58%
Consolidated Mining & Smelting Co.	.80+.75	Common	39.00	3.97%
Cosmos Imperial Mills Limited	.70	Common	13.00	5.38%
Hudson Bay Mining & Smelting Co. Ltd.	4.00	Common	69.50	5.76%
International Nickel Co. of Canada Ltd.	2.60+.90 U.S.	Common	85.375	4.10%
McIntyre Porcupine Mines Ltd.	2.00+1.00	Common	84.25	3.56%
Powell River Company Limited	1.20+.30	Common	58.00	2.59%
The Southam Company Limited	1.80	Common	46.25	3.89%
Steel Company of Canada, Limited	1.20+.30	Common	54.25	2.76%

Continuance of extra dividend payments as shown should not be assumed.

All bond prices are plus accrued interest, shares are subject to stock exchange commission. Bonds are offered by us as principals, shares are offered by us as agents, all offerings are subject to confirmation.

A. E. Ames & Co.
Limited
Business Established 1889
Royal Trust Building, Victoria
Telephone 3-4171

TORONTO MONTREAL WINNIPEG VANCOUVER CALGARY NEW YORK LONDON, ENG.

MURDER CHARGE—Arrested and charged with the recent slaying of Benjamin (Benny) Spillerman, Cardinal, Ont., dry-goods merchant, is 17-year-old Ronald Reid, also of Cardinal. The youth, who was arrested in the living room of his home, is said to have a fondness for crime-type comic books and was reading one when police made the arrest. Spillerman's battered, bullet-ridden body was found inside his shop less than 100 yards from the Reid home.

Suicide's Diary To Reach Probe

Police Supt. Whelan's Notebooks Available Soon, Tupper Tells Lawyer

VANCOUVER (CP) — Police recruiting has dropped off since the R. H. Tupper royal commission has been investigating all phases of the force's activities, acting chief Alan Rossiter said Thursday.

The tall, lean officer, who also denied a report that he had received favors in the form of a television set, said:

"During this inquiry, the response has been very poor" to recruiting of replacement officers. He said "the figures will be available at the city hall personnel office."

"Before, because of the numbers applying, it was thought an experiment should be tried in raising the education requirement from grade 10 to grade 12."

He said the experiment was unsuccessful.

Previous calls for recruits had brought up to 125 applications for each 17 to 25 vacancies in police schools.

CALLS FOR NOTEBOOKS

He was heard after Neil Fleishman, counsel for Flash reporter Ray Munro, called for the notebooks of the late Supt. Harry Whelan to be produced.

Mr. Tupper said they would be brought forward as soon as they were returned by the RCMP to the Attorney-General's department in Victoria.

Acting chief Rossiter denied a story published June 23 in the Toronto tabloid and suggesting in question form that before his promotion from traffic sergeant he was given an expensive television set by vice-president W. C. Mainwaring of B.C. Electric Co.

The article suggested the acting chief had paid $10 for the set to show he did not get it for nothing and was headed: "TV caper rearing ugly head in comedy of errors."

TOLD MULLIGAN

Under cross-examination, acting-chief Rossiter said he mentioned to chief Walter Mulligan that he was thinking of buying a television set.

Mr. Fleishman asked:

"Did you tell the chief that you had the opportunity of getting a television set free and he said, 'No, you had better pay $10 for it?'"

"No," said acting-chief Rossiter.

The acting chief produced a cancelled cheque to show that he had paid $250 for the set, then testified that subsequent appraisal disclosed it to be worth $138.50.

Mr. Fleishman said he understood the late Supt. Harry Whelan was present at the meeting between Supt. Rossiter and chief Mulligan and that his notebooks would show what was said.

Before acting chief Rossiter was questioned, commissioner Tupper adjourned the second phase of the hearing indefinitely. It dealt with charges by police union officials that force morale was low as a result of maladministration.

During his testimony, the acting chief countered the charge, saying:

"It must be understood when a man joined the force that there is less chance of promotion and less chance of supplying them with incentive than many businesses.

"... A happy police officer is a rarity," he said, "but believe it or not, there are such men on our force."

The population of the Greater Victoria area is estimated to have grown by 7.7 per cent in the past four years.

CONVICTED MP DISQUALIFIED

ENNISKILLEN, Northern Ireland (Reuters)—A Northern Ireland court today declared an imprisoned Sinn Feiner's election to the British Parliament invalid and awarded the seat to his Conservative opponent.

Philip Clarke, 21-year-old Irish Nationalist serving a 10-year term in Belfast prison for taking part in a republican raid on a British army barracks, defeated Lt.-Col. Robert G. Grosvenor in last May's general election by a 261-vote majority.

Grosvenor, a 45-year-old business man, petitioned the court that votes cast for Clarke were invalid, since he was known at the time of the election to be disqualified. No convicted felon may sit in the House of Commons.

Fernie Fire Destroys Three Homes

FERNIE, B.C. (CP)—A fire that raged out of control for two hours here Thursday destroyed three houses, several sheds and a barn.

The blaze started in a shed and spread to adjoining buildings while firemen stood by helpless when their hoses could not reach the nearest hydrants.

B.C. Forestry Service equipment was finally brought in to quell the fire.

The houses destroyed belonged to James Seddon, William Slemko and Alex Hrnycka.

No one was injured.

There were 332,000 families averaging 3.3 persons per family in 1954. The total at the 1951 census was 299,845.

Murderer Coffin Refused Appeal; Cabinet Commutation Last Hope

OTTAWA (CP) — Wilbert Coffin, Gaspe prospector, today was denied leave to appeal to the Supreme Court of Canada his conviction for murder in the killing of an American hunter two years ago.

Coffin, sentenced to death, is scheduled to be hanged at Montreal's Bordeaux jail, Sept. 23.

Mr. Justice Douglas Abbott rejected Coffin's application for leave to appeal his conviction by a 12-man jury in Perce, Que., Aug. 5, 1954.

He was convicted of murdering Richard Lindsey, 17, one of three Holidaysburg, Pa., hunters whose bear-gnawed remains were found in the Gaspe Peninsula bush 13 months earlier.

The two other hunters were Lindsey's father, Eugene, 47, and a companion, Frederick Claar, 19.

Coffin will be hanged unless the cabinet orders a commutation of sentence, the only remaining course that can save him from the noose.

He sought to appeal on a dozen points of law, including the claim that he should have been tried by an all-English jury instead of by six French and six English-speaking jurors.

everybody loves..
DELNOR
...frozen peas

Farmers OK Wheat Sales To Poland

WINNIPEG (CP) — Sales of western wheat by the Canadian wheat board to Poland have been approved by the directors of the three Canadian wheat pools.

In a statement issued today the pools said that the board of directors of Alberta wheat pool, Saskatchewan wheat pool and Manitoba wheat pool elevators, assembled in an inter-provincial pool meeting in Winnipeg, considered reported sales of substantial quantities of Canadian wheat to Poland, and possibilities of further sales in the future—if concentration on industrialization changes Poland from an exporter to an importer of wheat.

"The united directors of the three pools—representing 200,000 western grain growers—have advised Trade Minister C. D. Howe that they fully approve the action taken by the government to effect financial arrangements; and the the Canadian wheat board in making such sales," the statement said.

Instructor Dies As Plane Crashes Into Backyard

TORONTO (CP)—A small aircraft Thursday night bounced off a rooftop and crashed in a yard in a wealthy residential section of suburban Scarborough.

The chief flying instructor for Central Airways was killed and a second man aboard the plane was severely injured. No residents in the area were hit.

Mrs. A. E. Langan ran for her life when the plane nosed into the yard and missed her by 10 feet. The single-engine Cessna slid along the ground for 50 yards and struck the woman's house.

Killed in the smash-up was Terrence Kenny. Henry Aw, a student pilot, was taken to hospital in critical condition.

Set Fee for First Visit Of Lawyers' Clients Urged

OTTAWA (CP)—The Canadian Bar Association may be asked to consider a recommendation that lawyers charge a flat fee for clients' initial visits.

Edson L. Haines of Toronto, chairman of the CBA's public relations section, told a section meeting Thursday that "persons in lower income brackets are going to real-estate brokers and parish priests for legal advice simply because they are afraid of legal fees."

The section adopted a formal motion which the resolutions committee will be asked to send to Saturday's general meeting for consideration. It recommends the flat fee principle but leaves the amount to county lawyers' association.

In a report to a CBA executive meeting last March at Montebello, Que., Mr. Haines suggested a $5 fee.

He said Thursday if a known fee were charged the legal profession's public relations would be improved.

"A United States poll found the average man thought we charged up to $75 for an interview," he said. Many lawyers charged nothing for an initial interview, but this was not always known.

REALLY LOADED

with great new developments

Only new Chevrolet Task-Force trucks bring you all these truly modern features. If you don't get them in the truck you buy, you're actually getting an old-fashioned truck.

NEW CHEVROLET Task-Force TRUCKS

A GENERAL MOTORS VALUE

NEW CAMEO CARRIER MODEL — A truck like no truck you've ever seen!
New distinctive 2-tone color styling
NEW LOW-CAB-FORWARD SERIES — Replaces the old fashioned C.O.E.!
New Flite-Ride De Luxe Cabs — More durable construction, new comfort and conveniences throughout! Custom cabs at extra cost.
New long-wheelbase ½-ton pickup model
New domelight switch on instrument panel
New optional Full-View rear window
New parallel-design frames
New deep-drop I-beam front axle (Forward Control)
New High-Level Ventilation System — Provides better air circulation in all kinds of weather!
NEW PANEL BODIES — Styling that catches the eye, calls attention to your business!
New ¾-ton Forward Control chassis — High load capacity for door-to-door delivery!
New rebound-controlled seat
New exterior chrome option
New Power Steering (extra-cost option offered in all models except Forward Control)
New concealed Safety Steps — Stay free of ice or mud.
NEW HIGHER MAXIMUM G.V.W.—UP TO 19,500 LBS. — The highest in Chevrolet history!
New standard 34-inch frame width
New higher gross torque and horsepower ratings — Powermatic features give higher power output per pound which means more power for actual hauling!
NEW PANORAMIC WINDSHIELD
New greater wheelbase range—104 to 220 inches
New wide-tread front axles
New deeper, stronger frame side-members — More rigid and rugged—both the driver and the load ride easier!
New shorter, more maneuverable wheelbases in most models
New smaller turning circles for nearly all conventional models
Now, Hotchkiss Drive on All Models — Smoother going with power impulses cushioned by rear springs!
New flexibly mounted muffler and tailpipe
V8 ☆ 6
2 POWER-PACKED V8 ENGINES —5 SIXES— Greatest engine choice in Chevrolet truck history!
New safer double-wrapped fixed eyes on front springs
New larger, quieter slow-speed fan
New higher capacity water pump
NEW LOWER STEERING GEAR RATIOS FOR CONVENTIONAL MODELS
New greater frontal area radiators — For more efficient cooling!
New heavy-duty single-speed rear axle
New 4-point engine mounting system
New larger, more durable steering gear worm
New 12-volt electrical system
• higher ignition reserve
• larger spark plug electrodes
• faster cranking speeds
• extra-high-voltage starting circuit
New optional Airmatic seat on 5000 Series
NEW TUBELESS TIRES (standard on ½-ton models)
New longer front springs
New more rugged standard 3-speed Synchro-Mesh transmission
New hand lever for parking brake
OVERDRIVE
NEW OVERDRIVE — Saves gas, cuts engine wear—optional on ½-ton models at extra cost.
New fuel tank filter
New 7-lb. radiator pressure cap
New two-speed planetary-gear rear axle
New band-type propeller-shaft parking brake
New dual circuit breaker for lighting circuits
New 160° thermostat
New two-speed axle control on gearshift
New stronger alloy-steel spring center bolts
NEW POWER BRAKES — Safer, make driver's job easier. Standard on 2-ton models, an extra-cost option on other.

CT-13558

See Your Chevrolet Dealer

WILSON MOTORS LTD.
909 Yates Street Phone 3-1106

IT'S WORTH ASKING FOR

Available in various bottle sizes

QUALITY TELLS

This advertisement is not published or displayed by the Liquor Control Board or by the Government of British Columbia.

Last Day Saturday for Back-to-School Sale

- **Fresh NEW merchandise** to start your youngster off in wear-it-now, through fall, at savings that will please your budget!
- **Practical fashions** in fabrics that require little or no care, perfect for school or casual wear.
- **Bell-ringing values** in timely items for the whole family to enjoy!

Outfit your whole family, with only one down payment of 10% . . . Arrange your BAY BUDGET BUYING CARD in ANY department, or Accounts Office, 4th, Information Centre, main.

DOUGLAS AT FISGARD
Hudson's Bay Company
INCORPORATED 2ND MAY 1670

Saturday Store Hours: 9 a.m. to 5 p.m. **Dial 3-7111**
Sidney, Keating, Cobble Hill, Duncan and Sooke, call Zenith 6040, toll-free!

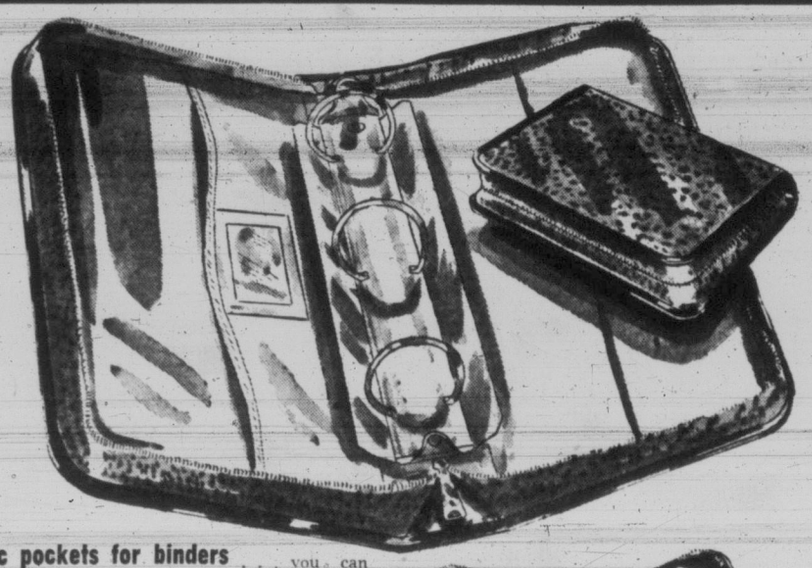

Solid Leather Oversize Binders Will withstand hard wear

- **Heavy bumper edge**
- **Sturdy zipper with leather reinforced sides**
- **Heavy gauge metal 1½" rings with booster**
- **2 inside pockets**

This solid leather binder, in brown and green only, will take the knocks! Will not fray, tear or break . . . your over-size heavy bumper gives you full protection! The zipper is well reinforced with leather along the sides, so that it will last longer. There is more room for notes and extra books in this big binder. Safe storage for pens and pencils, too . . . three sturdy rings to hold key-tabs or notepaper. You'll find ample space in this really smart over-size binder.

★ ★ ★ ★ ★
This is a Bay 5-Star event . . . A special offering of top values we honestly believe superior to any other currently offered in Victoria.

Special, each **4.77**

Plastic pockets for binders

. . . you can quickly see your pencils and other supplies . . . helps prevent some articles from getting lost. Three holes punched to fit the rings of your binder . . . size 9x12" of clear plastic . . . Special, each **49¢**

Back-to-School supplies are complete at the BAY!

Full assortment of all the wanted sundry items for every grade. Exercise books, key-tabs, Reeves tempo-disc paints and poster paints. Reeves brushes sizes 3 to 9, pencils and pink pearl erasers, rulers, refills, dividers for binders, geometry sets, ink supplies . . . just everything for every grade! A full range of work books and text books for all grades!

BAY school supplies, stationery, main

PHONE DIAL 3-7111 TODAY

SHOP BY MAIL OR BY PHONE FOR PROMPT COURTEOUS SERVICE

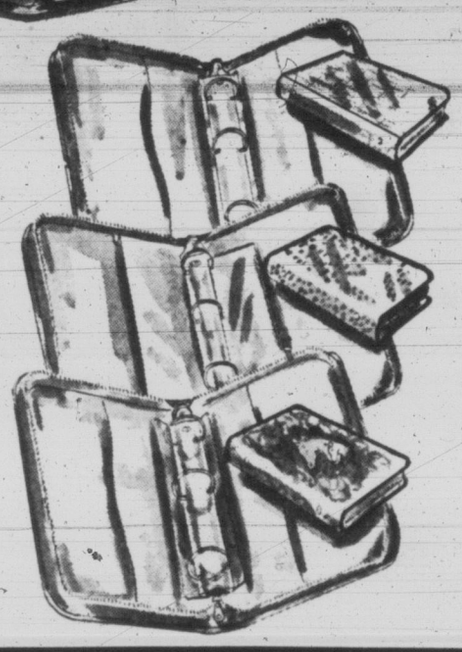

Long-wearing plastic three-ring binder

Smaller binder for beginners . . . easy to handle with ample storage for pens, pencils, eraser, smaller notebooks. Finished in grained effect, red, green, or brown, with heavy zipper two inside pockets, and 1¼" rings. Inexpensive, but sturdy . . . each **2.95**

Alligator or pup walrus in red, green, black, brown!

Bulldog zipper for strength, the whole binder is styled to give you long and satisfactory service! Two inside pockets, one gussetted, and one zippered . . . nylon thread stitching . . . and three giant rings with trigger action closing. Completely protected from breaking or tearing by strong bumper edge, each **4.95**

Bumper edge binder with embossed design

Finished in deep wine, with black trimming. Extra hard wear, and protective bumper edge. A good size for general use . . . two inside pockets, identification window, heavy duty zipper, with three large 2¼" rings, for notes . . . each **4.95**

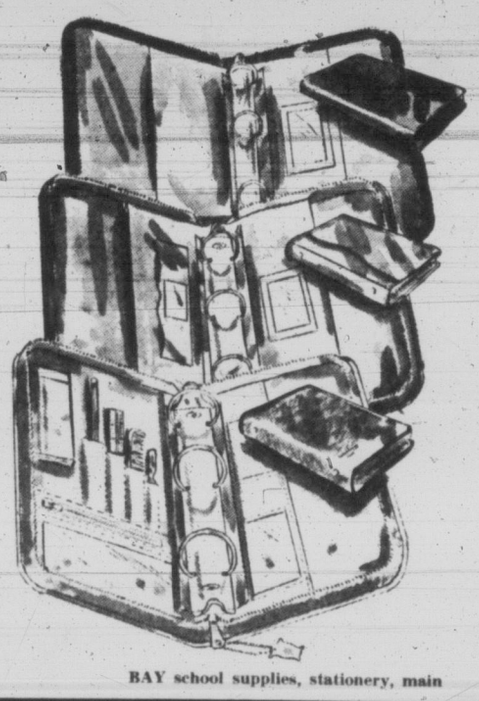

BAY school supplies, stationery, main

Morocco grain leather or pup walrus leather

Sturdy bumper edge to protect from fraying of edges. Strong zipper to withstand steady usage . . . plenty of storage space . . . two inside pockets and identification window. Choose red, brown or black. A really sturdy binder of fine leather that you'll enjoy . . . each **6.95**

English Morocco leather . . . beautiful and lasting

Fine quality morocco, in black or brown finish. Double stitched with nylon thread, two wide gussetted leather pockets, large 1¼" rings, heavy zipper with morocco reinforced sides. You can see the extra wear in the fine leather. You'll get many more years service from this binder . . . each **14.95**

Solid leather binders, retractible handles

Three-ring style with 2¼" rings, finished in lustrous California tan, brown and green. All the space you'll need for note storage, pens and pencils, etc. Two large gussetted inside pockets, sure fastening jumbo zipper, with leather reinforcements on each side for strength . . . each **8.50**

9 a.m. SPECIALS

On Sale One Hour Only or While Quantities Last
No Phone, C.O.D. or Mail Orders Please

English flannel shirts! 32 only in medium and medium large, in the Buchanan tartan. Sport styled with long sleeves comfortable cut. Hand washable, easy to iron! Reg. 9.95 and 7.50. Special, each **4.95**
BAY men's furnishings, main

Just in time for FALL! . . . Clearance of navy, black and brown 3-button length fabric gloves. Sizes 6 to 7½, good fitting, washable in slipon styles . . . reg. 1.95 and 2.95 . . . Special, pair **39¢**
BAY gloves, main

Subs in nylons . . . imperfections very minor, lots of wear and good appearance in these service weight nylons. 45 gauge 30 denier, med. beige and light taupe, sizes 8½ to 10 . . . limited size range . . . be early for best selection . . . reg. 89c . . . Special, pair **69¢**
BAY hosiery, main

Men's lambswool sweaters . . . pullovers in long sleeve style . . . a man's favorite . . . sizes 38 to 46 . . . grey or wine, broken color and sizes . . . be early for best selection. Reg. 9.95 and 6.95, special, each **4.95**
BAY men's furnishings, main

2 p.m. SPECIALS

On Sale One Hour Only or While Quantities Last
No Phone, C.O.D. or Mail Orders Please

Nylon and Orlon shortie coats to clear at big SAVINGS. Easy to wear boxy or loose styles with cuff or plain sleeve and roll collars . . . pink only . . . sizes 12, 14, 16 only . . . reg. $35. **7.99**
BAY sportswear, fashion floor, 2nd

100% wool sweaters . . . broken size and color range . . . cardigans, short sleeve and long sleeve pullovers, warm and comfortable, all first quality . . . reg. 6.95 and 9.95. Special, each **3.99**
BAY sportswear, fashion floor, 2nd

Hey Teeners! FREE fashion show at the BAY Saturday

See the latest styles designed for you and your friends—the fashion show is at 2.30 p.m. in the Douglas room, 3rd.
Free Show—Free Cokes and Door Prizes

★ ★ ★ ★ ★
This is a Bay 5-Star Event . . . A special offering of top values we honestly believe superior to any other currently offered in Victoria.

Save on Top value in Traveller's Sample Jackets, windbreakers and campus coats!

A big assortment, many one of a kind, winter jackets! Priced for buying right now! Latest in fall styles for boys, sizes 12 to 16 . . . choose wool, gabardine or nylon blend, in windbreaker, surcoat, campus or stadium style! Leather trims, all leather, wool tweeds . . . just everything, so be early for best selection. Priced from **5.30 to 12.67**

Save up to 1.06 clearance shirts

A collection of odd lines, samples and discontinued styles, in grouped sizes from 6 to 16! Every shirt is an outstanding value . . . long sleeve, 2 way collar, in denim, cotton or flannel. Easy to wash, hardwearing, and attractive appearance . . . choose asserted patterns and checks. Reg. 2.50 and 2.95. Special each **1.89**
Some Davy Crockett doeskin flannels in the group!

Boys' warm all-wool pullovers

The popular style of all back to school lads, in V or crew neck, with long sleeves! Plain colors of wine, grey, blue, green or brown, that will go with al his slacks! Fine knit, with firm wrist, neck and waistbands. Sizes 6 to 16 . . . Special, each **2.95**

Boys' washable dressy shirts

Celanese gabardine, in sizes 6 to 16, dressy styles with open or closed collar, long sleeves for comfort, and fap pockets. Doube stitched seams for better wear! Choose a washable shirt in blue, wine, grey, tan. Be early for best selection in these . . . Special, each **2.49**

Forever popular blue jeans

Extra long leg to give a turned up cuff . . . of sturdy 8 oz. denim, cut in Western style, for fine fit. Reinforced at points of strain . . . keep their fine texture through frequent washings! Zipper closing . . . sizes 6 to 14 . . . Special, each **2.68**

Save on sub ankle socks!

Ankle length with cushion sole, in washable wool and nylon . . . easy to wear, and soft to the foot, elastic top, keeps socks snug . . . choose wine, blue, grey, green and navy, sizes 8 to 10 . . . Special pair **69¢**
BAY boys' wear, main

Men's Leather Oxfords

Brogues, balmorals and bluchers!

Fine leather uppers with sturdy composition soles, in your choice of black or brown, brogues, moccasin vamps, balmoral and blucher styles. Wonderful value in comfort and style, plus excellent fit. Sizes 6 to 12 collectively. **Regular 5.95.** Special, pair **4.99**
BAY men's shoes, main

Dress casuals for Teeners

Dressy, soft, smooth leathers in round-toe styles

Dainty peak vamp, low heels for comfort. Versatile for school, dress or casual wear, in red, blue or brown, also suede leather in black. Sizes 4 to 9, fittings small and medium . . . a wonderful value. **Regular 7.95 pair.** Special, pair **4.69**
BAY women's shoes, fashion floor, 2nd

EXCITING SATURDAY EVENTS FOR THE CHILDREN!

- **Free Rides in the Children's Wear Dept., on The**
  - MOON RIDE
  - BUCKING HORSE
  - MERRY-GO-ROUND

Free Balloons in all children's departments
Special Chicken Pie Family Luncheon in the Olympic Room

Real Pony Rides in parking lot. Ticket given with every purchase

in stationery, boys' shoes and boys' wear depts., main floor; children's wear, children's shoes and sporting goods, third floor.

Tickets will also be available at 10c each.

- **KIDS! Win a new bike with this easy contest**

Pick up your entry blank in stationery, boys' shoes, boys' wear, children's wear, children's shoes or sporting goods dept., and complete this sentence in 25 words or less:
"I Like Shopping in the Bay Back-to-School Departments because . . ."
and drop your entry in the contest boxes. You may enter as often as you like any day this week.
First Prize—Collapsible Bike.
Second Prize—$10 Scrip. Third Prize—$5 Scrip.

Victoria Daily Times

VICTORIA, B.C., FRIDAY, SEPTEMBER 2, 1955

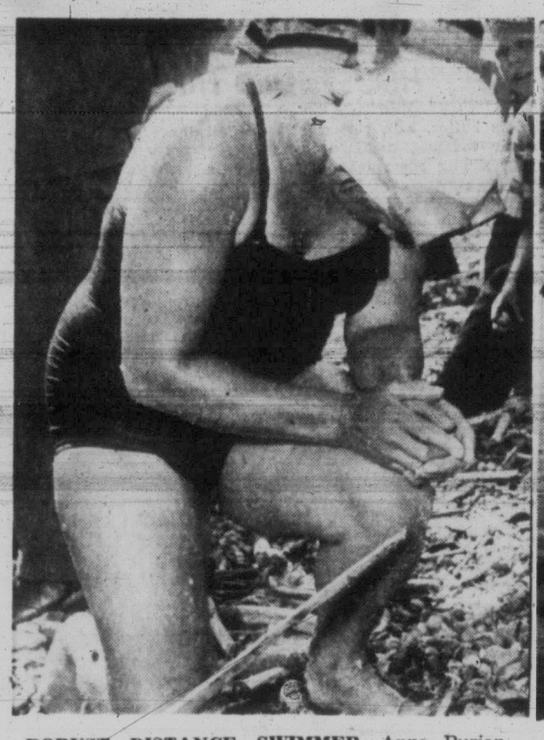

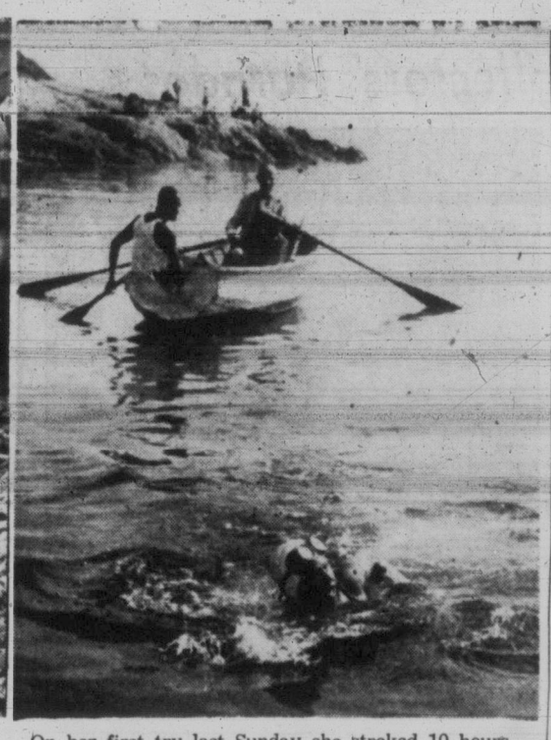

ROBUST DISTANCE SWIMMER, Anna Burian, knelt humbly on the gravel at Horseshoe Bay Thursday afternoon to pray for strength in her second attempt to swim Juan de Fuca Strait. She was halted by rough water driven before a southwesterly wind after swimming strongly for four hours, 26 minutes. On her first try last Sunday she stroked 10 hours, 45 minutes but lacked a favorable tide. In photo at right the Vancouver nurse is shown in stroke just before she started her marathon guided by men in rowboat, Archie Alleyne (left) and D. Y. Gorrie, Vancouver. (Times Photos by Irving Strickland.)

Saanich Leading Boom in Building

District Permits Near $3,000,000 for Month

Permits for buildings worth almost $3,000,000 were issued by the four municipalities of Greater Victoria last month—and Saanich led them all.

New construction in Saanich last month totalled $1,227,850, more than 100 per cent increase over the same month last year.

Building figures continued to soar generally in Greater Victoria throughout the month of August.

Increases over the same month last year were also recorded in the city, Oak Bay and Esquimalt.

Partly due to the fact that schools worth $1,700,000 are currently under way in the area, the boom shows increases over August last year of 34 per cent in Victoria, 88 per cent in Oak Bay, 84 per cent in Esquimalt and 107 per cent in Saanich.

In Saanich there were 79 new homes started in August, the same number as August last year. So far in 1955, 565 dwellings have been started, where in 1954 the total to date was 471.

Expansion in Saanich so far this year has reached $4,948,065 and 844 permits have been issued for new constructions, alterations and additions.

In Oak Bay the building figure to August 31 is $2,128,892. The total for August was $237,016.

Esquimalt issued 16 permits in August for $146,695 in construction. Total to date this year is $772,155 compared with $418,030 at this time a year ago.

Victoria building figures mounted again in August after a slump the month previous. Total building permits for August was $549,484.

The eight-month total for the city is $6,546,539 compared with the total for the same period last year of $5,546,412.

SEASICK SWIMMER MAY GIVE UP STRAIT ATTEMPTS

Chances are that strait-challenger Douglas Rivette, who failed today in an early morning bid on the turbulent waters, will call the whole thing off.

He said today he may try the strait again in "10 or 15 days" or perhaps "not at all."

He plunged in off Macaulay Point at 4.30 a.m. and swam only a short distance.

"I got seasick," he said.

Mr. Rivette said after his second attempt that it was a waste of time and money to bother with navigators on the swim.

Hunting Okay As Fire Danger Eases in Woods

Forest Closure Now Unlikely

B.C.'s forest fire hazard has eased off, and the threat of a woods closure is lessening, according to forest service officials.

Hunting season will begin as scheduled Saturday, even though a fairly high degree of hazard exists on Vancouver Island.

"We will have a review of the situation Tuesday," a Forest Service official said. "We will know better then whether to keep the woods open or apply restrictions."

The Forest Service reported today that only a "moderate hazard" exists throughout the province.

THREE FIRES

Only three major fires are still burning, and they are under control. Some 59 men are moving toward the centre of a blaze in rough country near Boston Bar, which has burned over 200 acres.

Mopping up operations are underway at two fires on southern Vancouver Island, one on the Malahat, the other at Metchosin.

Only 39 fires are burning throughout the province, of which some 28 are sawdust pile fires.

The fire situation had reached the critical stage on Wednesday. Forests Minister R. E. Sommers issued a warning that a general closure would be put into effect next week unless the week-end brought a general easing of conditions.

Labor Day week-end campers and hunters out for the opening of the blue grouse and band-tailed pigeon season Saturday, are still requested to use utmost caution in the woods.

Some large logging firms have shut down operations, while others are keeping civilians off their operations until the fire threat eases still more.

UNNOTICED

California Wines Sold In B.C. Now

California wines, object of years of controvesry in B.C., have slipped onto the shelves of the province's liquor stores almost unnoticed.

Wines from south of the border had been banned from B.C. by an unofficial government decree since the end of prohibition. This spring, Premier W. A. C. Bennett announced lifting of the ban.

For more than two months now, two types of California wines have been on sale at B.C. Liquor Control Board stores.

They are brands of a golden sherry, and a muscatel. Both sell for $1.75, a price above those of many domestic and Empire brands.

LCB officials say sales of the two wines have "not been especially noticeable."

CIVIC VISIT

Mayor Guest At Barbeque, Port Angeles

Mayor Claude Harrison will journey to Port Angeles on Saturday both as a guest at a community barbeque and to lay informally the foundations for inter-city celebrations announced earlier.

He said this morning that he was invited to the barbeque during the ceremonies held in connection with commencement of the Washington States Ferries between the two cities.

But he added that he will also visit Mayor Ivor Smith of Port Angeles on the proposed annual two-city get-togethers.

Last month the mayor announced that subsequent to the Bert Thomas strait victory it was suggested that something should be done to bring Victorians and Port Angeles citizens closer together.

Initial plans called for a holiday on each side of the border with whole populations hosting the other. All phases of social activity were to be included in the plans.

Port Angeles civic authorities expressed interest in the project as did business, church and social leaders here.

MAYOR PADDLES HIS OWN CANOE

A beautiful hand-carved and decorated Indian canoe paddle fashioned from featherweight cedar was presented to Mayor Claude Harrison Thursday.

Donors were a native Indian couple who waited for the mayor to appear outside city hall. They did not give their names, but explained that the woman had carved the paddle herself.

"It will take you over many rough places," she said.

Mayor Harrison said he will use the paddle to propel a canoe over Elk and Beaver Lakes when he officiates at the Labor Day swim Monday.

BETWEEN TIMES

By JUDY BOOTS STREAK

Well I guess you are surprised that I am writing a column after all when The Old Man said he didn't think I would ever write a column.

In fact maybe you are even wondering who I am well I am Judy Boots Streak popularly known as J.B. the female-type dog who lives at The Old Man's house.

And I have very carefully not written a column for a long time because if I write columns it makes The Old Man even lazier than he is and he does not need any encouragement as far as laziness goes and besides which why should I work for my bed and bone when I get my bed and bone whether I work or not that is my philosophy of life what is yours tell me about it some other time I have something else on my mind.

Where was I? (Pardon me if I appear to digress occasionally. The reason I appear to digress is I DO digress. I'm a female-type, you know.)

Oh yes. Well the reason I am writing a column today is not to help out The Old Man but to help out the Mayor of Victoria. The reason I wish to help out the Mayor of Victoria there was a piece in the paper yesterday saying there was opposition to the mayor's pet project, which is a model yacht pool at Holland Point.

And if there is anything I hate, it is the idea of opposition to the model yacht pool. So that is why I am writing this column, to urge one and all to hurry to the support of the mayor's project, a place in which model yacht owners can sail model yachts.

There is nothing Victoria needs more than a pool for sailing toy boats. Too many toy boat owners are compelled to sail them in the bathtub. Some really enthusiastic toy boat owners now spend so much time in the bathtub they not only have water on the knee, but on the brain, too.

Thus it is easy to see there is only one solution namely the mayor's pet project a pool for the sailing of model yachts.

Besides, think of how this pool would add to the beauty of Victoria and also think of what a lovely, sensible way it is to get rid of $21,000 of the capital city grant.

Now, you may wonder why a female-type dog like me should be rushing pell mell into civic affairs like this. Well, I will level with you as they say in the gangster movies. I will tell you the truth.

I have a selfish interest in the pool for sailing model yachts. The ordinary water along the Dallas Road waterfront is really much too cold, and not especialy clean, either.

A two foot deep pool for the sailing of model yachts would also be ideal for the wading and swimming of dogs.

And already the Holland Point & Adjacent Areas Canine Recreation Aquatic club is laying plans to make the fullest possible use of the new pool.

Believe me.

So I am asking all public spirited citizens to support the mayor's pet project.

Us pets are all for it, too.

Surprise Wind Beats Burian

Waves Too Tough for Swimmer's Coach Boat

By AB KENT

Concern for the safety of her coach boat in wind-whipped Juan de Fuca Strait led Vienna-born Anna Burian to quit her second try to swim to Port Angeles Thursday.

She had been in the water four hours, 26 minutes and was a little more than four miles south east of Horseshoe Bay where she started at 4 p.m.

The Vancouver nurse contemplated a third try, but it will not likely be made until next year.

"I have to go back to work first," she said aboard her navigation vessel, Burrard Chief, skippered by Capt. Ellice Cavin.

Encouraged for the first 2½ hours by a slick, glossy sea and promise of a six-hour ebb tide beginning around 6.30, the swimmer ran into tough opposition the last two hours when a south westerly wind at 8-15 m.p.h. sprang up.

Rower D. Y. Gorrie, Vancouver, and trainer Archie Alleyne, British Guianese naturopath were tossed wildly by the churning water and tried to keep their gyrations out of sight of Anna, who they knew would worry.

But she saw the rowboat being flung about.

"I watched that boat go up and up and I thought it would never come down. It's no use to take chances like that with lives at stake," the swimmer said.

She explained her crew was having so much trouble with the boat she had to slow her rapid 64-68 per minute stroke to allow the boat to catch up.

"When you swim so slow you get very cold. I have to stroke 60 at least. It was no use."

A devout Catholic, Anna visited a church before going aboard the Burrard Chief shortly after 3 p.m., then when she was ready to leave Horseshoe Bay she knelt and made a silent prayer.

The deep-tanned, dark-haired woman wore a cross on her swim suit bodice and as she left the Burrard Chief for the beach said to those aboard:

"Don't forget to say a prayer for me."

She showed early concern for her small boat.

"Is it not too dangerous for the boat?" she called at 7.40 to Capt. Cavin. "I don't want anything to happen to them."

Anna was then about three miles south of Trial Island, and had begun to move southwest by south on the ebb.

She again called the Chief, which was leading, at 8.25.

"I want to call it off," Anna said. "It's too rough for the boat." Mr. Gorrie assured her: "We're all right; fine. Go ahead."

She still worried about the 76-year-old former mountaineer, skier and rower. Mr. Gorrie was persuaded to give up his place in the rowboat to Hunter Poole, a crew member of the Chief.

"Does that satisfy you?" Anna was asked.

She did not reply, but touched the rowboat at 8.26.

AIR-CONDITIONED ESKIMOS BEAT HEAT AT SCOUT MEET

These scouts were "real cool."

That's the trio of Eskimo scouts who attended the world jamboree just ended at Niagara-on-the-Lake.

Among the tales, some quite tall, brought back here by the 44 local scouts who attended, was the one about the lads from the Arctic.

The heat hurt them.

So . . . the boys camped beside a refrigerator car used for storing perishable food. When the heat became unbearable, they'd pop inside and cool off.

The lads said that while it became hot up north on the delta, it wasn't sticky heat such as is experienced in the east.

Swapping accessories was one of the main pastimes of Victoria scouts when mingling with other boys from 67 countries at the jamboree.

The local scouts were bedecked with Mexican hats, Spanish bullwhips, Australian boomerangs and woggles (those are the neckerchief rings, often called turksheads) from every corner of the world.

A large number of beaming parents met the Vancouver boat Thursday and heard Scouter George Bennett attest that the boys were a credit to Victoria during the entire journey.

Before breaking off, pictures were taken on the Legislative Buildings lawn and the boys gave three cheers for their leaders, George Bennett, Frank Nelson, Dean Young and Rover Scout Glen Oliphant.

Housebreaking Plea Changed

Bail was set at $500 in Saanich police court today for Gordon Head soldier Hillary William Brown, charged with breaking and entering at the home of George Nelson, 5146 Lockside, on August 27.

Magistrate Henry C. Hall allowed Brown to change his plea from guilty to not guilty.

Brown was remanded to Thursday for trial.

Police evidence previously given in court was that Brown had been found asleep on a chesterfield in the Nelson home at about 11.45 p.m. August 27.

Brown said he had been drinking and didn't remember entering the house.

The Nelson family was away at the time.

Vancouver Speech By Bishop Hill

Most Rev. James M. Hill, Bishop of Victoria, will be among three prelates to address the fifth annual convention of the B.C. Catholic Education Association Sunday, Sept. 11, in the Georgia Hotel, Vancouver.

Other speakers will be most Rev. William Duke, archbishop of Vancouver and Most Rev. Martin Johnson, co-adjutor bishop of Vancouver.

More than 400 delegates are expected to attend from throughout the province.

The association was formed for the purpose of obtaining increased recognition of Catholic education in the province.

BCPC Calls Tenders On Timber at Buttle

B.C. Power Commission Thursday called for tenders on clearing of timber on the foreshores of Buttle and Upper Campbell Lake.

Tenders are returnable by Sept. 27. The projects will be carried out separately, and involve clearing of 6,279 acres on Upper Campbell, and 1,780 acres on Buttle.

The B.C. Power Commission set the amount of timber fronting Buttle Lake at 80,000,000 feet, and Upper Campbell at 30,000,000 feet. Conservationists have estimated the timber surrounding Buttle at as high as 200,000,000 feet.

The timber will be cut and boomed by the contractors, and then put up for bids by the B.C. Forest Service. Proceeds will be used to pay the cost of clearing.

A forest service official said it is "doubtful" whether much money will be left, since, he said, the commission will have to carry out "a bang-up job of clearing and grubbing."

The clearing is an integral part of the $19,000,000 Upper Campbell Lake project, which will see construction of a massive dam at the outlet of Upper Campbell.

This dam will cause flooding of Buttle Lake, 19 feet above normal high water.

Upper Campbell clearing must be completed by Sept. 1, 1956, and that at Buttle by May 1, 1957.

Swimmers Wear Cap Numbers

Spectators will be assisted in keeping track of their favorites in the Labor Day Elk-Beaver Lake distance swim by painted numbers on each contestant's bathing cap.

Officials announced today that the numbers will also be useful for guiding the swimmers. They have asked all contestants and other participants to be at the swim headquarters at 9.30 a.m. Each swimmer is asked to furnish a blanket for his or her own use.

The race, for youths 16 and under, will be for several trophies. It is the first attempt to hold a mass race over the two-mile course.

Mayor Claude Harrison will lead a boat flotilla from Beaver to Elk Lake starting point at 10 a.m. and the race starts an hour later.

Sussexvale, Fortune Get New Skippers

Change of command of two Esquimalt based RCN ships was announced by naval headquarters at Ottawa today.

The modernized Prestonian class frigate HMCS Sussexvale is now commanded by Lt.-Cmdr. John B. Young, 32, of Vancouver. He succeeds Cmdr. Richard H. Leir, 33, Penticton, who will go to Britain for a Royal Navy staff course.

Lt.-Cmdr. Young was previously captain of the mine sweeper HMCS Fortune. Command of Fortune has been taken over by Lt.-Cmdr. Peter R. Hinton, of Victoria.

Roland Lacouriciere, 910 Market, will be sentenced Saturday in city police court on an impaired driving charge.

He pleaded guilty to driving while his ability was impaired by alcohol August 27 on Johnson. Police said he struck a parked auto.

30-Year-Old Family Firms In Liquidation

Two Victoria manufacturing companies, Victoria Bed & Mattress Company Limited and Parker's Manufacturing Co., Ltd., have entered into voluntary liquidation after more than 30 years in business here.

The two firms were owned by the Parker family and jointly managed. Until recently they employed in the neighborhood of 100 persons, turning out mattresses, comforters, cushions, chesterfield suites and women's apparel. Some of their output was marketed across Canada.

The two companies were located on Topaz Avenue until early this year when they moved to a new location at 1202 Wharf Street.

J. Percy Frampton has been named as liquidator.

TOPICS OF THE TIMES

Final stages of the 18th annual convention of Federation of Canadian Mayors and Municipalities at Edmonton saw Victoria Mayor C. L. Harrison elected to the national executive.

He was elected in absentia, having returned to the city earlier this week.

Mayor J. David Stewart of Charlottetown, P.E.I., was elected national president.

★ ★ ★

John Gordon White, 859 Island Highway, Langford, was fined $150 and his licence suspended for two months when he appeared in Colwood RCMP court today charged with driving while his ability was impaired by alcohol Thursday night.

RCMP said the accused was driving along Helmcken Road at about 5.30 p.m. when he struck a side of the underpass near View Royal School and continued off the road into a ditch.

★ ★ ★

Naval rating Arthur Thomas Reeve, 734 Caledonia, was fined $250 or 15 days in jail when he pleaded guilty in Saanich police court today to a charge of driving while his ability was impaired by alcohol Thursday night.

Police said Reeve was backing out of a parking lot at Beaver Lake when his car collided with a tree. Damage to the car was $250.

Magistrate Henry C. Hall suspended his licence.

★ ★ ★

George L. Almond, 3172 Albina, was fined $35 or five days in jail when he pleaded guilty Thursday in Saanich police court to a careless driving charge.

Police said the accused failed to stop for a stop sign entering the Patricia Bay Highway on August 27. He was paced at 60 mph in a 50 mph zone, overtook and passed another car against a solid highway marker double line and also was paced at 60 mph in a 40 mph zone.

Overcast Skies Due Overnight

A storm working its way down the west coast of Vancouver Island may give cloudy skies tonight and Saturday morning, weatherman John Henderson said today.

"There were showers at Pachena Point today, but the storm just seems to be petering out," he said. "About all we can expect is some cloud."

The sun will be shining brightly by Saturday noon, he said. Temperatures will be between 52 and 65 degrees.

ESQUIMALT NAVAL SHIP MOVEMENTS

Destroyers **Cayuga, Athabaskan** on exercises with USN units returning 2 p.m. Sunday.

Frigate **New Glasgow** arrives Ketchikan, Sept. 9, returning to base Sept. 20.

Frigate **Jonquiere** left today for Seattle, returning on Monday.

Destroyer **Sioux** with UN forces in Far East.

Broom Closet Fire Causes Little Damage

A burning cigaret butt discarded in garbage in a second-floor broom closet was blamed for a minor blaze which caused about $25 damage this morning at the York Hotel, 711 Johnson.

Firemen received a call to attend at 8.07 a.m.

Five minutes later they were called out when hot ashes started a fire which burned a tarpaulin cover off a city garbage truck in the 1100 block Blanshard.

Blind Parley Seeks Larger Figures On Canadian Money

The Canadian government will be asked to insure that figures on currency be printed large and clear as an aid to partially sighted persons, the 11th annual convention of the Canadian Council of the Blind resolved here Thursday, winding up a four-day session.

The council expressed concern over the latest bills where "figures are not so clear as those on previous issues."

The council also decided to hold a national cribbage tournament among the 57 member clubs.

Charge of consuming liquor Aug. 20 in the CCF Hall resulted in a fine of $50 or 30 days in jail for Stephen Wowchuck, 315 Edwards, when he pleaded guilty in Saanich police court Thursday.

DISCUSSED, METHODICALLY TABLED

Major Civic Projects Still Await Action

By PETE LOUDON
Times City Hall Reporter

Four months away from municipal elections, Victoria city council still faces the big issues which many observers hoped would be solved in 1955.

In spite of continued attempts by a council minority, the tide of civic affairs for 1955 has reached the ebb with many major projects still awaiting action.

An ambitious program of maintenance is on the books, but new developments have been scarce in Victoria.

Biggest single undertaking of elected representatives has been passing of the budget in the face of complicated government controls — the new school formula and equalization of assessments.

Aside from the routine, council permitted a $20,000 repair job to be tackled in reinforcing the arena floor. A new juvenile court was established and arrangements were started with the provincial government which will ensure a Victoria West heliport site for use in years to come. Also a saving was effected in hiring of Commissionaires for meter patrols.

But several big issues, the meat of controversy, many of them old familiar chestnuts by now, have been discussed at length and methodically tabled.

They include:

A new Point Ellice bridge.

A civic auditorium.

A new city hall, police station, fire hall.

Reclamation of the Gorge waterway.

Fluoridation of water.

Amalgamation of Greater Victoria.

A Victoria horse-race track.

Planning is more advanced and reports expected soon on removal or replanning of the Hillside-Douglas roundabout and participation in the building of a new wing at Royal Jubilee Hospital.

Council has four months to formulate some definite action before the embarrassing questions start popping at election meetings.

The Point Ellice Bridge need is the most urgent in the eyes of most observers.

A city fund for that purpose, augmented by proceeds from land sales, now stands at almost $250,000. Most of this is invested in United Kingdom bonds at good interest rates.

It has been resolved—and tabled—that a 4-mill increase meant specifically for the bridge, be put to the voters this year in a referendum. Even that action would serve to reassure voters.

But it will take more enthusiasm than was shown Thursday this week when city council finance committee slated its twice-monthly meeting.

Except for the chairman—nobody showed up. In fairness—it hasn't happened before.

ASK The TIMES

Q.—Who was the American general who allegedly attributed his success in battle to his ability to be at a given position "fustest with the mostest?" G. A. C.

A.—Lieut.-Gen. Nathan Bedford Forrest (1821-1877), a Confederate cavalry leader in the U.S. Civil War. He started life in the greatest poverty and was the principal support of a widowed mother and younger children. He made a fortune, even owning slaves. Wholly without military education and with limited education of any sort, he rose from private. History records an extensive list of his successful actions in the field. "Perhaps," says the Century Cyclopedia of Names, "Forrest's widest fame now rests upon his unique recipe for victory, which was to 'get there first with the most men,' usually misquoted as 'fustest with the mostest'."

Q.—After whom or what was Bute Inlet named? G. W. L.

A. — It was named by Vancouver in 1792 after John Stewart, third Earl of Bute.

Anyone wishing a question answered is invited to send the problem along to The Times, addressed to "Ask The Times" Editor. Questions and answers will be published daily.

All questions should deal with matters of fact and be of general interest. The Times does not undertake to solve conundrums.

SHOPPING GUIDE

It's Shopping Time Again . . . So Let's Visit the Markets

By PENNY SAVER

There are dozens and dozens of displays of fresh fruits and vegetables in town to tempt the shopping women. Most of the products on the stands now are locally grown, and naturally very fresh and appealing. There are **olivet cooking cherries** at two pounds for 35 cents, and **local plums** at two pounds for a quarter. **Golden egg plums** are two pounds for 35 cents, and **prune plums** are two pounds for 29 cents. **Peaches** are five for a quarter, or $2.25 a crate. **Apricots** are two pounds for 32 cents, or $1.89 a case. This is a very reasonable price.

Malaga grapes have dropped to 20 cents a pound, and **Ribiers,** to 25 cents a pound. Ever a favorite, **seedless green** ones are 15 cents a pound.

Here's a hint when buying **cantaloupe.** Instead of buying it by the pound, (at 10 cents per), take a closer look at the scales and you'll see that the ones selling at 15 and 20 cents each are cheaper in the long run. **Transparent apples** are four pounds pounds for a quarter, and **pears,** are selling at 25 cents for four.

On the berry scene, you'll find **raspberries** at 32 cents a basket; **boysenberries,** two baskets for 59 cents; **blackberries,** two baskets for 35 cents, and **blueberries,** 35 cents a basket.

Of course, you're interested also in the prices of vegetables. They are dropping a bit week by week. **Locally grown beans** are either 22 cents or 25 cents a pound, depending on the type. **Fresh peas** are 25 cents a pound, and all ready to be shelled. **Large tomatoes** are 27 cents a pound, and the smaller **dessert tomatoes** are very tempting at 20 cents a pound.

Green onions are 13 cents for two bunches, and **local lettuce** is selling at 10 cents a head.

Celery will round out the salad nicely, at 19 cents a stalk. **Cucumbers** are 15 cents each, and good and crispy. **Carrots** are another colorful and tasty buy, at two bunches for 19 cents. **Marrow** is 25 cents for five pounds, and **corn on the cob,** is now at four for a quarter.

Creates Soldiers for Collectors' Parades

UNIQUE—That's the word for the soldier miniatures created by Mme. Francoise Metayer, of Paris, France. From composition of the metal in which they are cast, to last touches of the hand-painted uniforms, they are her creations.

EXQUISITE DETAIL—Dwarf tree gives scale-of-reference of this group of Louis XV's Swiss Guards in bivouac, created by Mme. Francoise Metayer. Painstaking research precedes painting of the Lilliputian figures in period costumes.

PARIS (NEA)—Toy soldiers are seldom found in nurseries these days.

Instead, they interest very serious grownups whose hobby is collecting these little figures representing the armies of the world. Some collections are worth thousands of dollars.

The collectors' toy soldiers have little in common with those of old. They are works of art, miracles of precision and fine coloring and are astonishingly lifelike.

The only woman in the world who specializes in the creation of toy soldiers is a Parisienne, Mme. Francoise Metayer. When, 20 years ago, she lost both her husband and her father within the space of a few months, she was faced with the necessity of earning a living.

"Brought up in the traditions of the French bourgeoisie, I had not been trained to do anything but play the piano, embroider and paint miniatures," she explained.

An antique dealer friend suggested she go and see a well-known French author, Leopold Marchand.

Mme. Metayer thought in terms of miniatures. Instead, Marchand was an ardent collector of toy soldiers.

Showing her a battered specimen, he said: "Do you think you could repair and repaint the figurine?" She said she would try. Since then she has done nothing else.

Mme. Metayer was an immediate success at her new job. Today she has clients scattered all over the world, in addition to filling orders for the national museums and exhibitions. Connoisseurs immediately recognize her work.

Because the lead soldiers then available were pretty roughly made she soon decided she would make her own. She also decided that she would give them lifelike attitudes to eliminate the old stiff, unnatural appearance.

High up under the mansard roof of her modest apartment, the walls of Mme. Metayer's tiny salon are covered with hundreds of colorful figurines. She has specialized in the armies of Louis XIV, the Revolution and Napoleon's First Empire. But she has also created entire armies belonging to different countries and different epochs.

Not long ago an American collector ordered 26 Civil War figurines, including one which represented Lincoln making his famous Gettysburg speech. This entailed a considerable amount of research work as France is not very rich in historical documents covering American history.

How long does it take to turn out a soldier?

"That is impossible to say," Mme. Metayer said. "It all depends on my mood and the subject. Then, again, some uniforms are much more complicated than others. Anyway, the details, although infinitesimal, have to be exact down to the last button and the length of the basques."

All the figurines are a standard size—55 millimeters (just over 2 inches) from soles to eyes, as headgear varies in height.

On a table was displayed a miniature army ordered by a provincial museum. It cost one million francs. There were also two dioramas ordered for a forthcoming exhibition in Marseilles commemorating France's African armies since their creation in 1830.

Collectors of toy soldiers, unlike those who collect other forms of art, are not on the lookout for old or rare pieces. They seldom exist. The collectors object is to reconstitute as closely as possible the great historical armies of the past.

HOUSEHOLD HINTS

Mix butter, salt, pepper and sugar together and place on your dining room table when you are serving corn. Don't miss the sugar. It gives this flavoring an extra zip.

A compote of cooked prunes, cantaloupe balls and strawberries marinated in a fresh mint and lemon sauce is a most refreshing dessert for a hot summer day.

Mashed avocado seasoned with salt, onion and lemon juice is one of the most popular of all cocktail dips. To gie it a little different twist for your holiday party, add some chopped shrimp or chopped smoked salmon to the mixture.

Every room in your home or apartment, needs an airing every day to keep it fresh.

Stock up now with several packages of economical large dry limas to have on hand for thrifty casseroles and whole meal soups. Serve these hearty budget meals often to balance off the parties and expensive holiday meals.

IT'S FROM BIRKS

B·B

Fine Quality

SWISS WATCHES

Sturdy and dependable . . . just the watch for the girl or boy going back to school.

Boys' Watches

15-jewel, water-protected, anti-magnetic, luminous dials.

Stainless Steel Case $14.95

Yellow Case, Stainless Steel Back $16.50

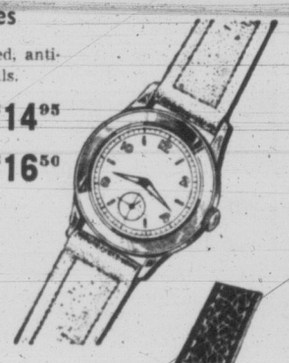

Girls' Watches

17-Jewel, water-protected, shock-proof, anti-magnetic, sweep second hands.

Stainless Steel Case $22.50

Yellow Case Stainless Steel Back $27.50

Birks Budget Terms:
10% down, balance in convenient monthly payments.

ALL WATCHES CARRY BIRKS ONE-YEAR NATION-WIDE GUARANTEE

BIRKS JEWELLERS

706-708 Yates Street Phone 2-4241

AS WE LIVE

Children's Diseases Belong to Childhood

By ELIZABETH B. HURLOCK, PhD

Children's diseases are usually less severe and have fewer harmful effects in childhood than they do later on. The psychological effects of such diseases must be considered, too.

(Q)—"We have an only child, five years of age. My husband insists that we must send him to kindergarten this fall, as there are no children his age near us to play with him. I try to take him to play with my friends' children as often as possible, but I agree that the child needs more companionship with other children than this. The one thing that holds me back is his health. He is not robust, and I am so worried that at school he will pick up germs from other children and have measles, mumps, chicken pox, and all the other diseases children get when they are in groups. I feel that if I can keep him away from germs for another year, he may be stronger and better able to stand such diseases. Am I being selfish tbout this?"

Hurlock

(A)—No mother who has her child's welfare at heart is really selfish. However, I think your sense of values is somewhat distorted. The physical damage of children's diseases is likely to be far less than the psychological damage lack of companionship can cause.

A young child is generally not nearly so sick when he has a child's disease, such as mumps or chicken pox, as an older child, an adolescent or an adult. Furthermore, the new medicines do a lot to lessen the severity of these diseases, and some can be prevented. Discuss this with your doctor.

A child who is so guarded that he escapes the diseases of childhood when his contemporaries have them and then contracts them later is likely to be much embarrassed. A high school student, for example, is much more embarrassed when he comes down with mumps than a child is, because he knows or suspects that his classmates feel he has a "kid's disease."

It is always a great satisfaction to a child to be just like his friends. If they have mumps, for example, he wants to have them too, just as he wants to have a bicycle if they have bicycles. Let your child go to kindergarten and be like the other children, even to the point of having the same diseases they have.

Now It's the Turnip That Inspires Queen Contest and Festival Frolic

STRATFORD, Ont. (CP)—"Rutabaga day" to be held here this fall is calculated to give the lowly turnip a promotional shot in the arm.

Turnip growers, shippers, and buyers will gather Sept. 26 for fun and frolic and to pick a queen—all centred around the rutabaga—which is just a high-class name for the turnip.

But in western Ontario—the largest turnip-producing area in Canada—turnips are no laughing matter. They grow the biggest, best and most, to the tune of 2,000,000 bushels marketed last year.

Most of the crop went to the United States which has developed a large-size taste for turnips lately. But Canada still lags sadly behind and rutabaga day is designed to lift the product from something small boys detest and are forced to eat—to a national vegetable delicacy.

Rutabaga day will see princesses as well as a queen. There will be speeches by Canadian agricultural leaders and housewives will receive recipes and new ideas for cooking and serving the vegetable in more imaginative ways.

A "gold tournament" will be the day's highlight when buyers line up on one side of the course and producers and shippers on the other. Coached by the "turnip princesses" producers and shippers will push turnips with hoes right into the hands of the buyers.

The princess coaching the first producer to get his turnip over the line will automatically become "queen of rutabaga day."

The imaginative producers of the turnip festival have even organized the turnip production area into "rutabaga city."

APPETIZING RECIPES

For housewives Mr. Wilford recommended two appetizing turnip recipes—"Just to show the vegetable's true merits."

Scalloped turnips and apples:

2 Cups of cooked turnips sliced small; 1½ cups of sour raw apples sliced; ½ cup brown sugar; 4 tablespoons of butter; 1 teaspoon of salt. Place half the turnips in greased casserole of two-quart size, cover with half the apples, sprinkle with half the sugar, dot with half the butter and sprinkle with half the salt. Then repeat the performance with the other half. Add 2 tablespoons of water, bake covered in a moderate oven (350 degrees) for 30 minutes. Remove cover to brown if desired. Serves five to six.

Turnips, mushrooms and fresh green peas combination:

1½ cups turnips diced; 2 cups fresh or frozen green peas; ½ cup sauteed mushrooms (browned in butter in pan). Cook all the vegetables and combine together with butter, season and serve at once. Serve six portions.

Interest Waning

BONN (CP)—Only 22.2 per cent of hairdressers' and barbers' apprentices in the West German federal republic are boys, a convention of the trade was told here. The waning of male interest in the field will make it necessary to train young women as barbers.

WHY GROW OLD?

By JOSEPHINE LOWMAN

Large Hips Hereditary, But You Can Trim Them

Q.—"Large hips run in my family. Even when the women in my family are the correct weight they still have a bulging lower hipline. I am just 18 and seem to have the same trouble, even at my age. Can I do anything about this?"

A.—It is true that weight distribution and bone structure are inherited. In the case of weight distribution this is due to certain inherited glandular setups.

You can do something about it! You can take hip reducing exercises which will better distribute your poundage. You probably will always have this tendency but if you fight it you can bring your measurements into better proportion.

I know one family in which all of the feminine members have straight up and down ankles. The situation can be improved slightly but not much.

Q.—"Is it true that it is natural for women to get fatter as they get older?"

A.—It is natural in that most women do get fatter as the years progress, but it is not necessary. Most women are less active physically as they grow older, and also the glandular system slows down. Then, too, older people need much less food than younger ones, but far too often the older person does not cut the food intake as he or she should but keeps on eating in the same way, and the same amount.

In fact, in many cases they eat more rich food because they have more leisure, indulge in more social life and do not have to watch the food budget so carefully.

Q.—"How do I get rid of my suntan? I liked it in summertime but now I just look as though I have jaundice."

A.—Bleaching creams may help some but you just will have to give the tan time to fade.

CLUB CALENDAR

Gonzales Chapter, IODE, Tuesday at 10.30 a.m. at home of Mrs. J. Ferris, 1284 Beach drive.

St. Alban's Ladies' Guild, Tuesday at 2 p.m., at home of Mrs. A. Hampton, 2552 Victor street. . . . Britannia Lodge No. 216, LOBA, Tuesday at 8 p.m., Orange Hall, Courtney street.

Ex-Wrens' Association, Tuesday at 8 p.m. in Naval Veterans' Branch, Canadian Legion Hall, on Broad Street. . . . First meeting of fall season, Afternoon Women's Auxiliary, to St. Martin's-in-the-Field, Tuesday at 2.30 p.m. in the parish hall.

It's True

CORNWALL, Ont. (CP)—Ninety-year-old pennies may sound strange but Mrs. Julie Fagnant swears it is true. She found a silver American penny bearing an Indian head and dated 1859 while working in her garden recently.

Non-Irritant

Beeswax, because it is non-irritating, is often used as a base for ointments or plasters.

LADIES

Join In Matinee League For Beginners or Experts

GIBSON'S BOWLADROME

5-8611 4-0228

For Someone Who Is Ill . . .

Send a lovely arrangement of dewy fresh flowers from Ballantyne's . . . or a gay bouquet of freshly-cut blooms to cheer their days. Call Ballantyn's now for speedy delivery of your "get-well" message.

Ballantyne BROS. LTD.

900 DOUGLAS PHONE 4-0555

M&M

The NEW McClary Wins the 1955 design award!

Beautifully different! . . . all on display now at Mc & Mc

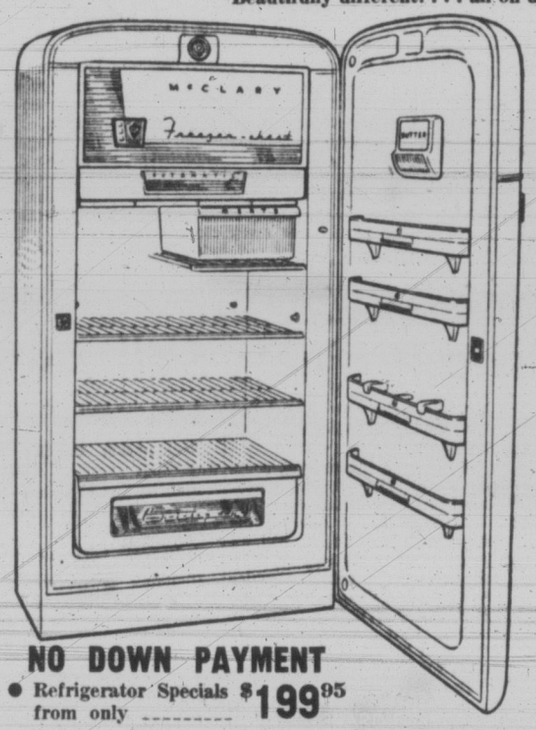

Yours for only $2.35 week

Check these Super features . . .

- Automatic re-set defrosting!
- Full width freezer!
- Meat keeper!
- Giant crisper!
- Butter Keeper
- Quiet, economical operating!
- 5-year Guarantee!
- Get your McClary refrigerator now—a model to suit every need!

Appliances, Main Floor

NO DOWN PAYMENT

- Refrigerator Specials from only $199.95

McLennan, McFeely and Prior Ltd.

1400 Government Street Phone 4-1111

SCHOOL DAYS!

"KAUFMAN Foamtread" HOUSE SHOES for Longer-Wearing Comfort

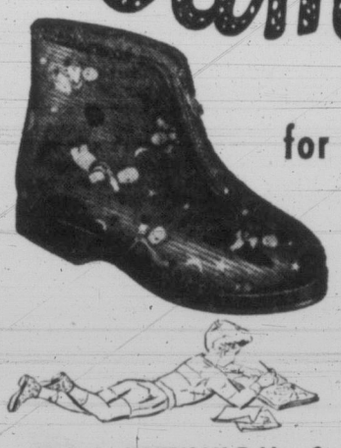

SPECIAL CONSTRUCTION . . . Easy on the feet because made of foam rubber . . . every step is cushioned comfort . . . sole is welded on, will not come loose from the upper.

WASHABLE . . . Toss Foamtread SCHOOL DAYS HOUSE SHOES into the washing machine—out they come looking like NEW!

LONG WEARING—NO MARKING . . . Sturdy—built to outwear any other slipper . . . with their bouncy "bubble-rubber" midsoles, they feature a soft, flexible leather outsole that cannot mark floor or furniture.

Made by KAUFMAN Rubber Co., Ltd.
KITCHENER, ONTARIO
45 Years in Fine Footwear

NO CEMENT • NO NAILS • NO STITCHING

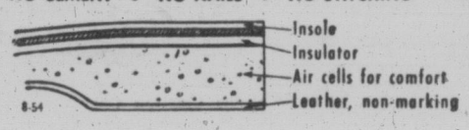

AT BETTER STORES EVERYWHERE

FOOT PRINCE SHOE STORE — 613 Yates St. 4-0323

NORMAN L. MAYNARD SHOE STORE — 814 Fort St. 3-3743

OLD COUNTRY BOOT STORE — 635 Johnson St. 3-7012

JOHN STEWART SHOE STORE — 1315 Broad St.

ROYAL SHOE STORE — 636 Yates St. 3-2921

It Pays To Buy Nationally Advertised Products

Mr. and Mrs. Thomas G. Luscombe, 1465 Bay Street, announce the engagement of their only daughter, Belle Jean, to Mr. Alan George Davies, only son of Mr. and Mrs. George E. Davies, 1462 Walnut Street. Canon George Biddle will officiate at the wedding in St. John's Anglican Church on Friday, Sept. 30, at 8 p.m. Miss Luscombe will be attended by the sister of the groom-elect, Mrs. Joy Barnett, matron of honor; Mrs. Florence MacGregor and Mrs. Lorraine Edwards, bridesmatrons; Miss Deanna Bossom, bridesmaid, and Miss Edna Churchill, Port Angeles, junior bridesmaid. The groom-elect will have Mr. Douglas Barnett as best man, and ushering will be Mr. Ted Browett, Mr. George MacGregor, Mr. Norman Dalman and Mr. Colin Moir. (Photo by Chevrons Studio.)

Mr. and Mrs. R. V. Reid, 2281 Edgelow Road, have announced the engagement of their eldest daughter, Miss Sharon Joan Reid, to Mr. James Highet Dunn, only son of Mr. and Mrs. J. D. Dunn, Woodland Road, Sasseenos, B.C. October 1 has been chosen as the wedding date. Canon P. Pike will officiate at the ceremony in St. Luke's Anglican Church. The bride-to-be has chosen Miss Jo-Ann Elder as maid of honor, and Miss Margaret Osborne and Miss Maureen Reid as bridesmaids. Janet Fletcher, cousin of the bride, will be flower girl. Best man for the groom will be Mr. William Sowler, and ushers, Mr. Rodney Sullivan and Mr. Wesley Carlow. (Gibson's Studio.)

Island, Mainland Families United in Recent Ceremony

Wednesday in St. Mary's Church, Oak Bay, Miss Gladys Irene Shiels, daughter of Mr. and Mrs. V. W. Shiels, Sointula, B.C., exchanged vows with John Henderson Mitchell, Youbou, B.C., son of Mr. and Mrs. W. H. Mitchell, 1513 Hampshire Road.

Archdeacon A. E. deL. Nunns performed the ceremony. Red and white gladioli were on the altar and marking guest pews.

"The Lord's Prayer" was sung by Walter Cownden during signing of the register.

Given in marriage by her father, the bride was gowned in white lace, fashioned with strapless bodice topped with a matching bolero. Ruchings of white net were featured on the bodice, and the full, bouffant skirt was composed of tiers of white net over silk taffeta, in floor-length. Her fingertip veil of illusion net bordered with lace was caught to a cap of lace trimmed with seed pearls. She wore a single strand of pearls, the groom's gift, and carried a cascade bridal bouquet of white gladioli and red roses.

Maid of honor, Miss Helen Hodgson, was gowned in pink net over taffeta. Bridesmaid, Miss Terry Peurojoki, wore a blue gown of net and lace over taffeta.

Junior bridesmaid, Miss Margaret Shiels, sister of the bride, chose a pink net over taffeta dress with Bertha collar trimmed with rhinestones. All carried colonial bouquets of cream gladioli with ribbons en tone.

Best man was John Berikoff, Youbou, B.C., and ushers were W. G. Mitchell, Calgary, Alta., and L. A. Wright.

The Olde England Inn was decorated with gladioli for the reception which followed. A three-tier wedding cake decorated with pink roses and silver leaves centred the bride's table. Pink candles and sweet peas were on the table. J. T. Walter proposed the toast.

For a honeymoon to be spent in the Okanagan Valley, the bride chose for traveling, a pink knitted suit with pale blue shortie coat and navy accessories. Her corsage was of Talisman roses.

Mr. and Mrs. Mitchell will make their home in Youbou, B.C.

# of interest to Women

Editor Elizabeth Forbes

OF PERSONAL INTEREST

A Farewell Reception

Final farewell party for His Honor the Lieutenant-Governor and Mrs. Clarence Wallace, was the late-day reception given yesterday evening at Victoria Golf Club by His Honor's Victoria aides-de-camp and their wives.

Party for Miss Sandford

To honor Miss Dianne Sandford, a bride-elect of this month, Miss Valerie Jeanes entertained at her home on Tattersall Drive recently with a miscellaneous shower. The guest of honor, and her mother, Mrs. V. Sandford, were presented with corsages of bebe gladioli. Gifts were concealed beneath a large bell, topped with a bow and white satin streamers. The lace-covered buffet table was centred with a silver bowl of vari-colored sweet peas, flanked by yellow candles in silver holders. Guests included Mrs. W. Wainwright, Mrs. L. Anderson, Mrs. D. Ridley, Mrs. W. Jeanes, Misses Mimi Bavin, Doreen Ray, Gladwyn Hodge, Barbara Campbell, Jean Saunders, Gloria Molofy, Jacquie Ormond, Carole Gardler, Jean Sim and Katherine Riddle.

Returning to Montreal

Mrs. C. Collingwood, who has spent the past three months in Victoria, the guest of her son-in-law and daughter, Mr. and Mrs. Wallace Bell, 638 Dunedin Street, will leave on Saturday to return to her home in Montreal. En route she will spend some time with another son-in-law and daughter, Mr. and Mrs. Lloyd Scobie at Arnprior, Ontario.

Reunion in England

Dr. Bertram Mayell and Mr. and Mrs. Kenneth Mayell, 982 Heywood Avenue, have returned from a reunion with their elder brother, Mr. Alfred Mayell, whose home is in S.W. London. Ideal weather conditions prevailed for tours taken by the Mayells. They traveled to John O'Groats, Scotland, to South Coast resorts in England, and into Northern Ireland. Fifty-two years had passed since Mr. K. Mayell and his brother Alfred had been together.

Leaves for Vancouver

Miss Ruth MacLean, who has been private secretary to Mrs. Clarence Wallace at Government House, during the past five years, left for her home in Vancouver this afternoon.

Golf Tournament

Victorians planning to attend the 1955 Jasper Totem Pole Golf tournament at Jasper Park Lodge from September 4 to 10 include Mr. and Mrs. George Bigelow, Mr. George Goodwin, Mr. R. J. R. Stokes, Mr. and Mrs. A. S. G. Musgrave, Mr. and Mrs. George Wheaton, Mr. and Mrs. J. H. Todd, Mr. and Mrs. Stan Haynes, Mr. and Mrs. G. E. G. Whitaker, Rev. W. G. Wilson, D.D., Dr. W. Hackney and Mr. and Mrs. Harold Husband.

Mr. C. Laver has made reservations from Comox and Mr. W. Chatwin, Mr. Reg Laver and Mrs. B. Turner from Port Alberni.

Flying to New York

Mrs. Stafford Boyd left today for Rye, N.Y., where she will attend the wedding of her niece, Miss Barbara Walker. Mrs. Boyd will be the guest of her brother-in-law and sister, Mr. and Mrs. A. D. Walker at their home in Rye for the next month.

Holiday Trip

Mr. and Mrs. Robert Clack and their three children, Lynnette, Christopher and Felicity, have returned to their home on Seaview Road following a two-week vacation in Winnipeg. While there Mr. Clack, a Victoria architect, traveled further east for a week in Ottawa and Montreal where he met fellow architects and was shown a number of new buildings, including the Queen Elizabeth Hotel in Montreal. In Winnipeg he was shown that city's new arena building.

Parents Entertain

Mr. and Mrs. A. J. Heard, 1449 Clifford Street, entertained with an "Open House" this week in honor of their daughter, Miss Lorraine Heard, and her fiance, Mr. Ralph Wiens. About 70 guests enjoyed the party. Wine and cream gladioli and carnations decorated the rooms, and delicate roses were in the refreshment table centrepiece. Pale pink rosebuds en corsage were presented to Miss Heard. Assisting in serving were Mrs. W. Ballantyne, Mrs. J. Beaumont, Mrs. Gordon Birtwistle, Miss Doreen Wilkins and Miss Elanor Wiens.

Mountain Vacation

Mr. and Mrs. E. H. Wilson, 3620 Cadboro Bay Road, are holidaying in the Rocky Mountains, and are guests at Jasper Park Lodge.

Langford Notes

Mr. and Mrs. Tom Millward of Nanaimo have been visiting friends at Langford Lake, where they formerly lived.

Langford Institute Strives to Reorganize

Reorganization of Langford Women's Institute after many years of inactivity took place recently when a group of women headed by Mrs. H. Staverman and Miss L. M. A. Savory met at St. Matthew's Church hall. The institute was formed 40 years ago.

It was decided that Mrs. Staverman and Miss Savory would head the group for the next two months. A committee of three new members was named to investigate conditions at the institute hall on Dunford Road for the purpose of reopening it.

Mrs. Stella Gummow, superintendent of women's institutes in British Columbia, attended the meeting to assist in the reorganization and to explain the purpose of institute work.

Second Tuesday in each month was decided for meetings which will be held for the present in St. Matthew's Church hall at 8 p.m. Any women interested in handicrafts, home arts, gardening and lectures may attend the next meeting Sept. 13.

ALL CHINA AND GLASSWARE
Subject to 10% discount
COAST HARDWARE
639 Johnson St. 3-2213

Motoring to Mexico

The happy newlyweds are Mr. and Mrs. Alexander George Grant, who were married recently in Metropolitan United Church. The bride is the former Miss Ivoline Alfreda Margaret Clements, daughter of Mr. and Mrs. Alfred J. Clements, 2518 Bowker Avenue, and her groom the son of Mrs. Grant, 1123 Bay Street, and the late Mr. D. C. Grant. Mr. and Mrs. Grant are motoring through California, with Mexico as their destination, and are expected to return in three weeks. (Jus-Rite Photo.)

Teen-Ager Travels World, Spreads Gospel in Own Way

DETROIT (NEA)—A fluffy, peppy teenager is a living tonic for those prone to view our young people with alarm.

Travelling about the world teaching that Christianity is fun, she creates a different impression than the hot-rod, rhythm-and-blues one which is currently so popular.

Watching 25-year-old Renee Martz jotting down her thoughts, nobody would imagine that she is a veteran evangelist known to churchgoers of 37 nations, master of 15 languages.

She seemed like any other teen-age girl in a musing mood, sitting on her bed, clad in a sweater and flowered, bouffant skirt, her feet bare, her books and letters strewn around her, a pen held pensively in hand.

But Renee is a dynamic preacher. She started preaching her message when she was six years old, feels that her teen-body the answer to modern disturbance of the restless teen-age world.

"I can give the answers to juvenile delinquents," she said. "I understand them. They are looking for thrills and fun. I show them that it is fun to be a Christian."

Renee, who sings her own songs in bebop style as well as delivering an animated, fervent sermon, was here for special services at Liberty Temple.

Renee said she knew she wanted to preach almost a year before her father, Jack Mertz, a Baptist minister, gave her permission to do so.

"I had a vision," said Renee. "There appeared a great red cross in the clear summer sky, and a wonderful voice told me, 'I want you to preach the gospel.'

"It wasn't a frightening experience—just splendid, enthralling and inspiring. I was never so happy as the evening when dad finally let me preach my first sermon."

Said Martz, "That was the night my daughter ran me out of my job."

It is not hard to see that Renee really means that it is "fun to be a Christian."

For Tired, Aching Feet
try Dr. Locke
No. 4 Last

$16.95
CATHCART'S
SHOE STORE
Opposite the Bay
1728 DOUGLAS 4-6111

McFarlane-Young Vows Repeated in St. Paul's

St. Paul's Naval and Garrison Church was decorated with baskets of gladioli at the entrance and at the altar for a recent wedding in which Miss Nora Jean Young, exchanged vows with Robert Gordon McFarlane. Rev. J. A. Roberts officiated.

The bride, daughter of Mrs. W. A. Sinclair, 1102 Cedar Avenue, Trail, B.C., and the late Mr. Robert C. Young, was given in marriage by her stepfather, Mr. Sinclair. A gown of white nylon net and lace over net and satin underskirts was worn by the bride. The billowing skirt was floor-length, and a fitted bodice was fashioned with long sleeves. Her full-length veil of matching lace and net was caught to a tiny crown. A bridal bouquet of red roses in crescent shape completed her ensemble.

Matron of honor, Mrs. Richard Colquhoun, sister of the bride, and bridesmaid, Miss Trellis Frame, cousin of the bride, were both gowned in floor-length dresses of blue net over taffeta. Their crescent bouquets were of pink and blue carnations.

The groom, son of Mr. and Mrs. George McFarlane, Carman, Man., had Lorne Leish as best man, and James Balfour and Donald Bouton as ushers.

Club Tango was decorated with baskets of summer flowers for a reception, where a three-tier wedding cake centred the refreshment table. Rev. Roberts proposed the toast to the bride.

For travelling on honeymoon to Vancouver and Seattle, the new Mrs. McFarlane donned a mauve two-piece dress with natural-toned duster coat and white accessories. Her corsage was of pink roses.

The newlyweds will make their home in the Westchester Apartments, 1407 Fort Street.

Auxiliary Tea

A sum of $60 was realized at the Gladioli tea sponsored by the Ladies' Auxiliary to the Army, Navy and Air Force last Wednesday afternoon. Proceeds will go to assist in providing drapes in the Veterans' Hospital.

Auxiliary president Mrs. N. Baadsvik opened the affair and seated with her at the head table, which was decorated with gladioli, were Mrs. M. Francis, Mrs. M. Beecroft, Mrs. R. D. Harvey, and Mrs. M. Bennett, who was convener of the tea. Serviteurs were Miss M. Stewart, Mrs. M. Staple, Mrs. M. Burgess, Mrs. G. Barry, Mrs. F. Woolcock and Mrs. M. Walker.

Kitchen arrangements were handled by Mrs. D. Wood and Mrs. M. Hurst; home cooking stall, Mrs. M. Urwin and Mrs. S. Favel; raffle, Mrs. V. Barry; sale of gladili, Mrs. G. Cooney; door receipts, Mrs. I. Gilhooly.

17-J. WATERPROOF
MAN'S WATCH

$19.95
FULLY GUARANTEED
Waterproof, shockproof, anti-magnetic with sweep-second hand, luminous dial and stainless steel back. The ideal watch for back to school.
$5.00 DOWN
$1.00 A WEEK
No Carrying Charges
ROSE'S LTD
1317 DOUGLAS STREET JEWELERS

SCURRAHS
SKIRT SCOOP!
No. 303
It's Unbeatable Value at
$10.95
Now in the New "CHAR" TONES
—Char Black
—Char Blue
—Char Brown
—Char Green
—Charcoal
—and Oxford

Check These Features When You Ask for No. 303
—Satin LINED at back to retain its shape
—Double PLEAT in back
—Straight cut front for the slim look
—Trim-fitting waistband
—Bound seams
—Sizes 10 to 20
It's here again, the most-wanted skirt of the season—tailored specially for Scurrahs by a famous maker, from fine, smoothly finished pure wool English worsted.
Scurrahs
"Where Smart Women Prefer to Shop"
728 YATES STREET

WILSON'S
JUNIOR SHOP DOWNSTAIRS
for all that's correct in
CLASSROOM CLOTHES

We have the clothing needs!
Buy what you need before the holiday . . . avoid the rush and possible shortages! At Wilson's now you'll find quality clothes that promise long wear . . . school togs for boys, girls of all ages . . . Private or Public School.
FOR BOYS
Navy Gabardine Trench Coats
Grey English Flannel Suits
Navy Blazers
White Shirts
Grey Flannel Shirts
Grey V-Neck Pullovers
Sleeveless Sweaters
Socks (anklets and ¾)
Underwear (woollen and cotton)
Dressing Gowns
Navy Eton Caps
Ties, Badges, Belts, in all school colors
FOR GIRLS
Navy Gabardine Trench Coats
Navy Wool Serge Tunics
Blazers (scarlet and green)
Berets (scarlet and green)
White Shirts
Navy-Blue Cardigans
Navy Socks
Ties, Belts, Crests, etc.
BOYS' SCHOOLS
Glenlyon
University School
Malvern House
St. Michael's
Shawnigan Lake School
St. Christopher's (kindergarten)
GIRLS' SCHOOLS
St. Margaret's
Norfolk House
Order Cash's Woven Names
W&J WILSON LIMITED
Government Street—Opposite Post Office—Tel. 3-7177

BACK-TO-SCHOOL ESSENTIALS
For the "Go-Ahead" Student
Come to Francis Jewellers for dependable watches and pens and pencils, which will give you years of service.
PENS, PENCILS AND BALLPOINTS
Parker 21, from $5.75
Parker 51, from $15.75
Parker Jotter Ballpoint $2.95
Sheaffer Snorkel, from $8.75
New Fine Line Cartridge Pen $2.95
Set of Pen and Pencil—in case $4.95
Complete selection of popular Ballpoints, from $1.95

SPECIALS
LADIES' 17-Jewel Swiss Movement $19.95
MEN'S 17-Jewel Waterproof, Shockproof $19.75
Francis JEWELLERS 1210 DOUGLAS
F. W. FRANCIS LTD. PHONE 4-7611

DICK TRACY

NANCY

BUZ SAWYER

DOTTY

MARK TRAIL

BUGS BUNNY

ALLEY OOP

ORPHAN ANNIE

PENNY

LONG SAM

ACROSS

1 Songstress, ——— Sweetland
6 She —— on radio
11 Grows brighter
13 Esteem
14 Reluctant
15 Expunger
16 Tear
17 Rodent
19 Golf mound
20 Shred
22 Fourth Arabian caliph
23 Altitudes (ab.)
24 Particle
26 Prattles
28 Sailor
30 East (Fr.)
31 Silkworm
32 English river
33 Ill will
36 Social insects
39 Pause
40 Apex
42 Love to excess
44 Viper
45 Dutch city
46 British money of account
47 Deed maker
50 Click-beetle
53 Makes liable
54 Abrogate
55 Musteline mammal
56 Conditions

DOWN

1 Cicatrices
2 Girl's name
3 Parboiled
4 Gibbon
5 Periods of time (ab.)
6 Weight of India
7 Yellow bugle plant
8 Cuddle
9 Accosts
10 Withers
12 Wheys of milk
13 Withdrew
18 European mountain
21 Pulsant
23 Escort
25 Grape refuse
27 Sailing
29 Roisterers
33 Be displeased at
34 Phase
35 Wand
37 Trumpeter
38 River
39 She is on ——
41 Equal
43 Noblemen
48 Appropriate
49 Make a mistake
51 Permit
52 Mimic

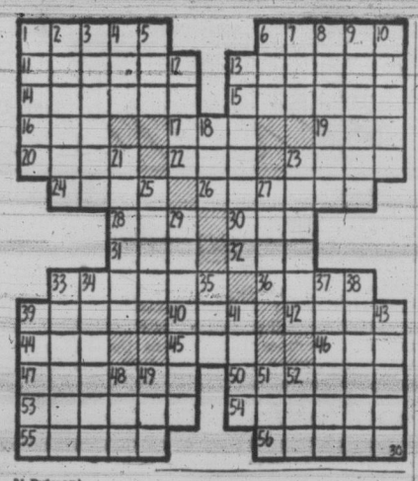

Answer to Previous Puzzle

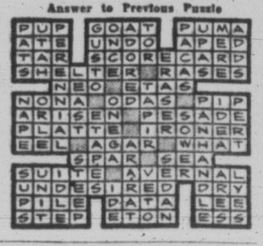

Free Training for Children Of War Dead Still Available

A group of 1954 high school graduates, whose fathers died on active service or as a result of wounds, have only a few weeks left to apply for free university education or other advance training, the Canadian Legion has announced.

Educational assistance is granted to the group under the Children of the War Dead Education Assistance Act of 1953. Federal assistance is paid only if the student enrolled in an institution within 15 months of graduating from high school.

The plan provides tuition, other fees and $25 a month allowance while a student attends college, normal school or a nursing training school.

Doubleday Publishers Must End Price-Fix

WASHINGTO (UP)—Doubleday Publishing Co., on orders of the federal trade commission, must end certain price-fixing agreements with the Book of The Month Club and the Literary Guild, a Doubleday subsidiary.

Doubleday licenses the Book of the Month Club and the Literary Guild to publish and distribute separate editions of certain of its books.

Over 200 watch inspectors keep check on the accuracy of Canadian National Railways train crews' watches.

Play Safe

on the highway this week-end

Keep alert while you drive—chew gum!

Alert drivers are safe drivers. Avoid drowsiness and driving jitters. Chew gum while you're behind the wheel. Chewing helps relieve strain and tension—helps keep you feeling fresh and alert.

Chew any brand you like, but chew while you drive. Naturally we recommend refreshing, delicious Wrigley's Spearmint Gum—for lively, full-bodied flavor and real, smooth chewing enjoyment!

755

Teen-age Mail

By DOROTHY RICKER

Where Are the Young Men?

DEAR MRS. RICKER:

WE ARE A GROUP OF young working girls. We are wondering where all the young men are in this old world. If you print this letter in your column maybe someone will start a project or club where young men and women can get together for good times.

Since we all work in small offices we never come in contact with outside people. The only place you can meet young men these days is in some liquor joint and we are not the type and do not care for people who frequent those places. In the few years since we have been out of school most of our friends have either married, in the service or have moved away.

"The Spinsters."

DEAR "SPINSTERS":

YOU ARE MISTAKEN IF you think the only place you can meet young men is in liquor joints. Many churches have young adult groups where young people can meet and be together. I know of several such groups where the young adults have square dances, debates, church suppers and parties besides their regular religious meetings.

I think your group needs to use a little imagination and learn to develop new interests, depending on your individual abilities. For instance, why not join the Theatre Guild? If you do not aspire to be another Helen Hayes there are many other things you can do, from taking tickets to help with make-up, costumes or building scenery.

A course or two at an evening school would not only be constructive but should be a way to come in contact with others your age. The important thing is to get out to meet people. Join groups where you can establish interesting friendships. It can be done if you will exert a little effort but you can't expect these friendships to "just happen." Good luck, girls!

* * *

DEAR MRS. RICKER:

I HAVE WHAT I THINK is a serious problem. I like a boy very much and he likes me. We cannot let his friends know it, though, because they won't approve. He belongs to a high-class gang of boys and girls who say they will drop him if he dates me.

I told him not to give them up for me but to see me away from school without them knowing about it. They don't like me because I don't like them. I think they are stuck-up and snobbish. Please tell me what to do; I will appreciate it very much.

WANDA.

DEAR WANDA:

I FEEL DOUBTFUL THAT your real reasons for disliking this whole group are just because they are, as you say, stuck-up and snobbish. In your letter you disclosed the fact that you do not think you are as socially acceptable as this group of high-class boys and girls who are friends of the boy you like.

Whether the underlying reasons responsible for this problem have to do with moral behavior, family social position or money I have no way of knowing, but there is something radically wrong, in my opinion.

You see, Wanda, before we can expect others to think well of us we must first think well of ourselves. Your suggestion that the boy hide his relationship with you is an admission that you feel inferior to these other boys and girls. Otherwise you would feel resentful and would not entertain the thought of "hiding" at all. My advice is not to consider dating this boy on a stay-out-of-sight basis. Either hold your head high and insist on a normal, open relationship or drop him and date boys who are willing to overlook whatever it is you feel you lack.

* * *

This column is conducted for teen-agers and their parents. Letters can be answered through the column only as soon as time and space permit. Write your problems to Dorothy Ricker in care of this newspaper.

(Released by The Register and Tribune Syndicate, 1955)

Harness Record

YONKERS, N.Y. (AP)—The sensational three-year-old trotter Scott Frost sped in front all the way Thursday night to capture the $73,840 Yonkers Futurity trot at Yonkers raceway and boosted his 1955 earnings to a one-year record for harness horses.

The winner's share of the purse, $36,550.80, brought his earnings this year to $119,651.80.

OUT OUR WAY

BOARDING HOUSE

STEVE ROPER

MARTHA WAYNE

AROUND HOME

LIFE MEMBERSHIP in the Army, Navy and Air Force Veterans in Canada Thursday was presented Lieutenant-Governor Clarence Wallace by Edward Ball, president of the local branch. The ceremony was held at Government House and attended by officers of the veterans' association. (Times Photo.)

2,200 CHECKS MADE FOR REASSESSMENT

A progress report on the complete reassessment of Oak Bay was submitted to the municipal council Thursday night and stated that 2,200 buildings have already been visited.

Griffith Jones, municipal assessor, told council in a letter that he had recorded all pertinent information but has not yet reached the point of calculating new values.

Youth Guilty Of Giving False Identity

A second charge, that of driving without a licence, was read in city police court Thursday against Donald Hunt, 18.

Hunt will appear Friday for sentence on that charge and one of misleading a police constable. He has pleaded guilty to both.

Hunt was involved in a traffic accident July 16 at Princess and Blanshard.

He gave police the name and the driver's licence of David Ireland, Quesnel.

He was charged and convicted of careless driving under the name of Ireland and the licence was suspended.

The false identity came to police attention when the real Frank Ireland asked the motor vehices branch for a duplicate licence as he had lost his original.

After arriving in Victoria from Vancouver, Hunt bought a car in the name of Ireland and registered the purchase with the motor vehicles branch under that name.

Asked today why he had tried to establish a false identity, Hunt told Magistrate Henry C. Hall that he "did it to get a job as a truck driver."

"I have no home. There was no one to sign for my licence," he said.

Blind Ask Training For Work on Farm

A resolution requesting an investigation into a plan for training blind people as farmers, was endorsed by the Canadian Council of the Blind which wound up its four-day 11th annual convention here Thursday.

E. L. Ross, an executive officer, told the meeting that there are several blind farmers in the United States, and at least one in Canada, who have made a success of farming.

The council re-elected by acclamation for the 12th consecutive year, Sadie Brooks Bending, London, Ont., as president.

All other officers were re-elected. They are Ivan L. Hunter, Gooderham, Ont., first vice-president; H. A. Lacey, Edmonton, second vice-president; W. Workman, M.D., New Westminster; W. H. Phillips, Calgary; E. L. Ross, Saskatoon; Hugh MacDonald, Sidney, Nova Scotia, board of directors.

Last night, Education Minister Ray Williston speaking at the convention's annual banquet, said the goal of his department is to make the provincial Jericho Hill school for the blind and deaf in Vancouver, one of the finest of its kind in Canada.

He said a new addition will be built to the school next year, and new facilities will include a swimming pool and many other recreational improvements.

FREE delivery

bottled BEER

Phone 4-4179

6

25c PER DOZEN PAID FOR EMPTIES. PLEASE HAVE THEM READY WHEN THE DRIVER CALLS.

This advertisement is not published or displayed by the Liquor Control Board or by the Government of British Columbia.

FOR NOVEMBER 18, 19

'Trial by Jury' Choice of G. & S.

By AUDREY St.D. JOHNSON

Gilbert and Sullivan's vest-pocket operetta "Trial by Jury" will be presented by the Victoria Gilbert and Sullivan Operatic Association Nov. 18 and 19 at Oak Bay junior high school auditorium.

Balance of the program will be devoted to excerpts from the various works of the two collaborators.

Auditions for new members were held Thursday night and some promising new talent was uncovered by the association's auditioning committee consisting of Jim Yeomans, John Bray and Catherine Dennison.

The committee, however, had it own refrain—and a mighty familiar one! "Where, oh where have the bonnie laddies gone?"

Which doesn't mean there were no males present or that the male membership had dwindled greatly. But what organization of its kind cannot do with as many of the stalwart sex as it can lay its hands on?

So, brother, if you can hit the middle of a note and stay there, if you can breathe while hanging onto a mouthful of crazy words; if you can stand on your two feet and not turn into a lump of soggy dough under the glare of the x-ray border, it's practically your duty as a citizen to get in there hand help!

First rehearsal for "Trial by Jury" will be held at the Duck Block, Thursday, and auditions for principals, evenings of Sept. 12 and 13.

Mrs. Mildred Allen will be stage director for the operetta and Melvin Knudsen musical director. Mrs. Allen is in close touch with the D'Oyly Carte Company and is garnering as much authentic and traditional information on production details as possible.

This will be the first occasion on which the Victoria Gilbert and Sullivan Association has staged a production without sponsorship, all former operas since its inception having been sponsored by the Victoria Gyro Club.

Toronto 'To See' Fight

TORONTO (CP)—The Star says that, for the first time in Canada, a Toronto theatre will carry a closed-circuit commercial telecast of the heavyweight boxing championship fight between Rocky Marciano and Archie Moore Sept. 20.

The theatre accommodates 2,600. Seats for the telecast will be $5.

Sea Lion Hunters Reported Safe

VANCOUVER (CP)—Martin Benson, 43, and Walter Kryger, 20, who left here in early August in an 18-foot speedboat to hunt sea lions off the northern tip of Vancouver Island, were reported safe Thursday.

Word was received here from Minstrel Island that the two were safe and would be home Saturday. They had not been heard from for 10 days.

$1.00 TRADE-IN

FOR YOUR OLD BINDER

Regardless of Condition

SEE OUR LARGE SELECTION OF RING BINDERS

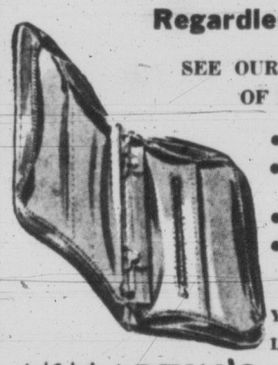

- Genuine Leather
- Featuring Bumper Construction
- Initials FREE
- Large Rings

EXAMPLE

Your Choice $9.95

Less Trade-In $1.00

YOUR PRICE $8.95

McMARTIN'S

LEATHER GOODS

1605 DOUGLAS—On the Way to the Bay Phone 4-6613

HUMBER'S

One Block Down View from Eaton's China Dept.—Towards the Water

GIVE AWAY SALE OF BEDROOM SUITES

WITH EACH OF THESE SUITES PURCHASED

WILL BE GIVEN AWAY FREE!

1. A FULL COIL SPRING MATTRESS
2. A RESTMORE STEEL SLAT SPRING
3. 2 QUALITY BED PILLOWS

LIMED OAK 3-PIECE SUITES

FREE
- Spring
- Mattress
- Pillows

Radio bed
Sliding panels
Chest
Double dresser
Plate mirror
Exactly as illustrated

$199.00 ★ 72 WEEKS TO PAY ★

SEA SAND MAHOGANY 3-PIECE SUITES

FREE
- Spring
- Mattress
- Pillows

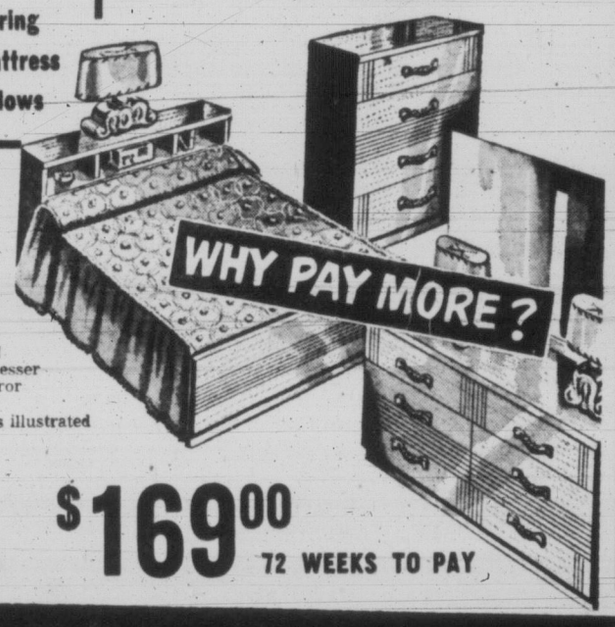

Radio bed
Double dresser
Plate mirror
Chest
Exactly as illustrated

$169.00 72 WEEKS TO PAY

ROSE-TINTED SOLID HARDWOOD 3-PIECE SUITES

FREE
- Spring
- Mattress
- Pillows

Radio bed
Double dresser
Plate mirror
Chest
Prettier than illustrated

$139.00 72 WEEKS TO PAY

IMAGINE! These prices are the lowest—and you are given 4 extra items FREE!

HUMBER'S

Week-End Specials

PRICES GOOD UNTIL MONDAY ONLY

1953 AUSTIN SOMERSET, 2-tone, heater $1195

1953 BUICK SEDAN, radio and heater, 2-tone paint, low mileage $2095

1953 CHEV. 2-DOOR, heater and turn signals $1695

BUY A WOOD USED CAR— GET THE BEST

1952 DODGE SEDAN, top line condition $1395

1940 FORD SEDAN, radio, heater, seat covers, white walls $995

1948 HILLMAN SEDAN, was $495, now only $395

1946 MERCURY SEDAN, shiny navy blue $595

YOUR PRESENT CAR CAN BE YOUR DOWN PAYMENT

1950 METEOR 2-DOOR SEDAN, in beautiful condition $1049

1947 PLYMOUTH SEDAN, custom radio and heater $645

1948 PONTIAC SEDAN, come in with an offer, asking price $749

1940 STUDEBAKER SEDAN, new motor, new tires, reduced to clear $350

BUY A WOOD USED CAR— GET THE BEST

WOOD MOTORS

Dodge — De Soto

YATES at COOK

TIMBERLANDS

OF VANCOUVER ISLAND AND COASTAL BRITISH COLUMBIA ARE

DANGEROUSLY DRY

British Columbia Loggers' Association has requested the Provincial Game Commission to postpone the opening of the hunting season, scheduled for Saturday, September 3, unless there is a change from the present hazardous conditions.

Not only are the small pieces of wood in the logging slash dryer than the kindling you use to start a fire in your stove or the match you light it with, but now even the moisture under the shelter of the green timbers has evaporated.

ALL OF McMILLAN AND BLOEDEL'S LOGGING OPERATIONS HAVE CLOSED VOLUNTARILY

When the woods are too dry for the experienced loggers, who have been trained for years in fire prevention and fire fighting, it is time for everyone to become greatly concerned that no fire should destroy the forests.

PREVENT FOREST FIRES

McMILLAN AND BLOEDEL

Here Today and Here Tomorrow

FASTER RESULTS
LOWER COSTS

TELEPHONE 2-3131

TIMES WANT ADS
SERVE YOU BETTER

Published every afternoon except Sunday by Times Publishers Ltd., 2631 Douglas Street, Victoria, B.C.

Subscription rates: Daily by carrier, city (Greater Victoria) $1.50 per month. Daily by carrier (suburban and all other), $1.25 per month. Single copy sales price, 7 cents daily; 10 cents Saturday. Mail rates: Wherever carrier service is maintained in suburban and all other, $1.25 per month. Canada, Great Britain, Yukon Territory, one year $13.00; six months $7.00; three months $3.50; less than three months $1.25 per month. Saturday (Week-End Edition) one year $5.00; United States $1.25 per month. Other foreign countries $2.00 per month.

Authorized as second-class mail, Post Office Department, Ottawa.

CLASSIFIED RATES

14c per line per day, 38c per line per three days, 73½c per line for six days, $3.12 per line for the month (26 days). Above rates apply to consecutive insertion. Minimum advertisement, two lines only. Contract rates on application.

Birth Notices $1.00 per insertion.

Marriages, In Memoriam Notices, Cards of Thanks not exceeding 12 lines, $1.50 per insertion. Each additional line 14c daily.

Deaths, Funeral Notices not exceeding 12 lines $1.50 first insertion and $1.00 subsequent insertions. Each additional line 14c daily.

In the event of an error occurring the liability of the Victoria Daily Times shall not exceed the charge for the space actually occupied by the item in question.

TERMS OF PUBLICATION

The Victoria Press Ltd. shall not be liable for non-insertion of any advertisement beyond the amount paid for such advertisement.

All claims of error in publication shall be made within 12 hours thereafter and if not so made shall not be considered. No claim will be allowed for more than one incorrect insertion nor for errors not affecting the value of the advertisement.

All advertising copy will be subject to the approval of Victoria Press Ltd., who reserve the right in its sole discretion to classify, reject or insert copy furnished.

Eastern Canada representative, W. H. Austin & Co., 18 Toronto Street, Toronto, Ont.

United States representative, Cresmer & Woodward, Canadian Division.

Replies to private box numbers may only be obtained from the downtown office of Victoria Press Ltd. at 1215 Broad Street.

VITAL STATISTICS

1 BIRTHS

HAWES—Born to Mr. and Mrs. G. W. Hawes, 121 Croft St., at St. Joseph's Hospital on August 27, 1955, a girl, Margaret Ann, 7 lbs. 13 ozs.

MILLER—Born to Mr. and Mrs. David Miller (nee Patricia Thomas), 1012 Chamberlain St., a daughter, Linda Marie, 6 lbs. 12 ozs. at Royal Jubilee Hospital, August 29, 1955. Thanks to Dr. Vincent Smith.

MULLEN—Born to Mr. and Mrs. Jack Mullen (nee Helen Klemens), 16 Beach Drive, Victoria, at the Royal Jubilee Hospital on August 24, 1955, a daughter, Kathleen Anne, 6 lbs. 11½ ozs.

NOWLE—Born to Mr. and Mrs. A. Nowle (nee Donna Sime), Victoria, B.C., at the Royal Jubilee Hospital on August 28, 1955, a daughter, Susan Janis, 6 lbs. 8 ozs.

RICKERBY—Born to Mr. and Mrs. J. C. Rickerby (nee Lorraine Fuller), Victoria, B.C., at the Royal Jubilee Hospital on August 30, 1955, a daughter, Wendy Lynn, 7 lbs. 15 ozs., a sister for Arlene.

VAN GEYN—Born to Dr. and Mrs. J. van Geyn, 2521 Estevan Avenue, Oak Bay, at the Royal Jubilee Hospital on August 31, 1955, a daughter, Gerardina Serafida van Geyn.

2 ENGAGEMENTS

4 DEATHS

BERESFORD—Passed into rest Aug. 31, 1955, Tom Farnsworth Beresford. Survived by his loving wife, Dorothy; two sons, Alan and Jack of Waterloo, and Guelph, Ont.; one daughter, Mrs. Frank Turley, of Nanaimo, and 10 grandchildren. He was formerly musical instructor of Central and Western Canada High School, Calgary, Alta.

Funeral services from McCall Bros. Floral Funeral Chapel on Saturday, Sept. 3, at 11 a.m., Rev. T. G. Griffiths assisted by Rev. Douglas Carr officiating. Cremation. Calgary papers please copy.

DOWDING—Jane Dowding passed away at the residence, 2132 Marne Street, Victoria, on Sept. 1, in her 100th year. Survived by five daughters, Mrs. Emily Baker, Mrs. Gladys Smith and Miss Winifred Dowding, all of Victoria, Mrs. Dorothy Sara of Calgary and Dr. Silver Keeping of Edmonton; also one son, Mr. G. E. Dowding, in Victoria; four grandchildren and eight great-grandchildren.

Private funeral services will be held in the Chaplin Funeral Chapel on Saturday, Sept. 3, at 3.15 p.m., with the Rev. Fraser Berry officiating followed by cremation. (No flowers by request.)

GOUGH—On September 1, 1955, at the residence, 1360 Hillside Avenue, Annie Frances, aged 78, beloved wife of Ernest Gough; born in Leeds, Yorkshire, England, and a resident of this city for 43 years. Besides her husband, at home, she leaves one son, Bernard Gough, in Victoria; also two nieces and one nephew in Yorkshire, England. Mrs. Gough was a member of Queen City Chapter, O.E.S.

Funeral from Hayward's Chapel on Saturday, September 3, at 3 p.m., Rev. W. E. Greenhalgh officiating. Interment in Royal Oak Burial Park.

HERRINGTON—At the Clovelly Private Hospital on Sept. 1, 1955, Mrs. Jean Lovine Herrington, aged 59 years; born in North Carolina and a resident of Victoria for the past 33 years; late residence, Finnerty Road, Gordon Head. She leaves her son, Alan, at home.

Funeral services will be held at the Sands' Mortuary Limited, "Memorial Chapel of Chimes," on Saturday, Sept. 3 1955, at 3 p.m., Rev. Canon F. Pike officiating. Interment in the Colwood Burial Park.

4 DEATHS

MARSHALL—In Victoria on Friday, Sept. 2 1955, at the Veterans' Hospital, Major Albert Edgar Marshall, R.C.E. (retired), of 2147 Oak Bay Avenue, Victoria; born in Gravesend, Eng., and a resident of Victoria for the past nine years, formerly of Winnipeg. He is survived by his wife, Clara, at home; a daughter, Mrs. T. A. Nicholson, of Toronto, Ont.; two sons, Major E. A. Marshall of Ottawa, Ont., and Staff-Sgt. H. S. Marshall, of Mimico, Ont.; five grandchildren and several relations in England. The late Major Marshall served with the R.C.E. for 37 years.

Funeral arrangements will be announced later by the Thomson Funeral Home. Winnipeg papers please copy.

McRAE—On August 31, 1955 at the residence, 1443 Ocean View Road, Saanich, Mary Elizabeth McRae, aged 90 years. Widow of George Charles McRae, born in San Francisco, Calif., and a resident of Victoria for 66 years. Survived by two daughters, Miss Kate McRae, at home, and Mrs. A. H. (Margaret) Mangles of Mount Vernon, Wash.; two sons, John C. and George D. McRae, at home; two brothers, James P. Kelly of Seattle and Thomas Kelly of Yakima, Wash.; four grandchildren and two great-grandchildren; also nieces and nephews.

Funeral from Hayward's Chapel on Saturday, September 3, at 1.30 p.m., Rev. Canon F. Pike officiating. Interment in Ross Bay Cemetery.

McVEETERS—In Victoria, on Sept. 1, 1955, Violet McVeeters, born in Dublin, Ireland, and a resident of this city for 18 years, late residence 1632 Rockland. She leaves her husband, James, at home and one daughter, Mrs. Doug Peden, of 2308 Wark Street; three sons, Terrence of Vancouver, Reginald of Winnipeg, and Robert in California; four grandchildren; three sisters, Mrs. E. Hill of Victoria and two in England; one brother, Herbert, of Belfast, Ireland.

Funeral services from McCall Bros. Floral Funeral Chapel on Saturday, September 3 at 3 p.m. Interment in Royal Oak Burial Park.

STERLING—In Victoria on Wednesday, Aug. 31, Albert Irving Sterling. Born in Toronto, Ont., and a resident of Seattle, Wash., for many years before retiring in Victoria four years ago. The late Mr. Sterling leaves to mourn his passing, his loving wife, Hannah, at home, 715 Kings Road; one son, Lewis, in Hollywood, Calif.

Funeral services will be held in the Chaplin Funeral Chapel on Saturday, Sept. 3, at 1.30 p.m., with the Rev. William Allan officiating, followed by interment in the Royal Oak Burial Park.

TEMPLEMAN—In Saskatoon, John William Templeman, of Colonsay, Sask. He is survived by three daughters, Mrs. (Ann) George Dance, and Mrs. (Olive) G. Billings, both of Victoria, and Mrs. (Lily) Ross McKenzie of Colonsay, Sask.; four sons, Ernest of Vancouver; George of V.I.; Jack of Colonsay; Ray of Edmonton; 16 grandchildren; one sister, Frances Templeman in England; four brothers, Samuel in Colonsay, Harry, in Edmonton, and George and Ernest in England. Graveside services will be held at Royal Oak Burial Park leaving McCall Bros.' Floral Funeral Chapel at 1.30, Saturday, Sept. 3.

WATKIN—At the Veterans' Hospital on Aug. 31, 1955, Mr. Paul Watkin, aged 72 years; born in Wallasey, Cheshire, England, and had been a resident of Victoria for the past 43 years, residing at 867 Viewfield Road. He is survived by his sister in England.

Prayers will be offered at the Sands' Mortuary Limited, "Memorial Chapel of Chimes," on Monday, Sept. 5, 1955 at 7 p.m. Requiem mass will be sung at Our Lady Queen of Peace Church on Tuesday, Sept. 6, 1955, at 9 a.m. Interment in the Veterans' Cemetery.

5 CARDS OF THANKS

We wish to thank our many friends for their kind expressions of sympathy and the beautiful floral offerings; also to the local United Brotherhood of Carpenters and Joiners, of which he was a life member. Special thanks to Dr. Johnston, nurses of the Royal Jubilee Hospital, and Rev. Griffith for his consoling words during the loss of our dear father and grandfather, the late Mr. L. W. (Benny) Wallace.—The Wallace Family.

7 FUNERAL DIRECTORS

Sands Mortuary Ltd.
QUADRA AND NORTH PARK STS. Victoria, B.C. 3-7511
"The Memorial Chapel of Chimes"

Sands Funeral Chapel
FOURTH STREET
SIDNEY, B.C. PHONE 416

CHAPLIN'S FUNERAL CHAPEL
We invite you to ask of our convenient payment plan
980 Quadra Street 4-5512

Thomson Funeral Home
Est. 1911 Formerly of Winnipeg
George Peter Thomson
Jack L. Irving
1625 QUADRA ST. PHONE 4-2612

McCALL BROS.
"The Floral Funeral Chapel"
Meeting every requirement for graceful tribute in a modern setting.
1400 VANCOUVER STREET 4-2012

HAYWARD'S
B.C. FUNERAL CO. LTD.
ESTABLISHED 1867
734 BROUGHTON STREET 3-3614

9 MONUMENTAL WORKS

MORTIMER'S MONUMENTAL Works Ltd., 633 David St. Est. 1877. Monuments, markers, curbings, bronze plaques, marble, granite and stone for fireplaces, building construction, etc. 3-6421.

STEWART MONUMENTAL WORKS Ltd., 1403 May Street. 4-3452. Curbings and markers a specialty. Night phone 4-5141, 2-1268.

VICTORIA MONUMENT LIMITED "Memorials of Distinction" 3091 DOUGLAS ST. 2-5834

10 ANNOUNCEMENTS

COACH LINES MYSTERY TRIPS. Here's fun for your holiday weekend! Go by bus to unannounced destinations—see different beauty spots both Sunday and Labor Day. Tea available at halfway stop. Leave terminal 2 p.m., return 5.30. Adults $1.50, children 75c. Phone 3-1177.

Index for Times Want Ad Headings

Classification	No.	Classification	No.	Classification	No.
Acreage for Rent	62	Flats, Apartments to Rent Furnished	40	Personal Loans	51
Acreage for Sale	61	Flats, Apartments Wanted, Furnished	41	Pets and Livestock	31
Acreage Wanted	63	Florists	8	Professional Services	20
Announcements	10	Fuel	27	Property for Sale	59
Articles for Sale	28	Funeral Directors	7	Property Wanted	60
Births	1	Halls, Stores and Offices to Rent	44	Room and Board	35
Boats and Marine—For Sale, Wanted	49	Hotels	34	Room and Board Wanted	36
Business Opportunities	54	Housekeeping Rooms to Rent, Furnished	38	Rooms to Rent, Furnished	37
Business Services	19	Housekeeping Rooms Wanted, Furnished	39	Situations Wanted Male	17
Cards of Thanks	5	Houses to Rent, Furnished	42	Situations Wanted, Female	18
Cars for Sale	47	Houses Wanted to Rent Furnished	43	Summer Resorts	34-A
Cars and Trucks Wanted	48	Houses for Sale	57	Swaps	30
Coming Events	11	In Memoriam	6	Teachers Wanted	15
Cottages and Campsites	34-B	Listings Cancelled	56	Timber Brokers	53
Dancing	25	Lost and Found	12	Wanted Female Help	14
Deaths	4	Marriages	3	Wanted Male Help	13
Education	23	Miscellaneous to Rent	45	Wanted, Miscellaneous	29
Engagements	2	Monumental Works	9	Wanted to Borrow	52
Exchange—Real Estate	55	Music	24	Wanted to Buy Houses	58
Farms for Rent	65	Personal	21	Wanted to Rent, Miscellaneous	48
Farms for Sale	64				
Farms Wanted	66				

THEY'LL DO IT EVERY TIME

By JIMMY HATLO

10 ANNOUNCEMENTS

CHILD CARE FOR WORKING mothers. Experienced kindergarten teacher has room for two children. 4-4595. 1034 Clare St.

PARTING WITH BOOKS CAN BE sweet sorrow if you sell them to THE HAUNTED BOOKSHOP 845 Fort Street 2-1427

LADIES—Save on your nylon hose by having them repaired at the Beehive Hosiery Mending Service, 618 Fort.

HOSPITAL RADIO WITH EARphones, delivered with card and message, $1.50 week. 2-6600.

DR. A. D. BECHTEL AND DR. J. W. Lennox will be occupying Room 319 after September 2.

REWEAVING, INVISIBLE MENDing, alterations, tailoring, dressmaking. 1030 Fort. 3-6570.

FUR REPAIR SERVICE, REMODeling and repairs. Call and deliver. Paul 205 Beach Drive. 2-3380.

DE LUXE BEAUTY SALON, Marion Kerwin, 3-7540. 1405 Douglas.

FUR COATS REMODELLED AND repaired by experts. Victoria Furs Ltd., 831 Fort Street, phone 3-8133.

OPEN EVENINGS, PERFECT PERmanents for particular people. Hilda Beauty Shop, 3-0722.

NOW YOU CAN GET BEAUTIFUL corner cabinets at Fahy's Antique Repair Shop, 608 Cormorant St.

HIGHEST CASH PRICES PAID for good used clothing. 2-2814.

TYRRELL'S BEAUTY SALON 809 Courtney Street Phone 3-6831

SHIP MODELS, PHOTOS, CORdova Bay Public Bowling Green.

THE BOOK EXCHANGE—QUADRA at Pandora and 311 Cook Street.

0-0-0-0-0 Smooth Tires?

May get you to your destination, but you'll be much safer if you take the trouble to get them recapped by GOODYEAR TIRE FACTORY - APPROVED EQUIPMENT AND PERSONNEL

AT HALF THE COST OF A NEW TIRE

TAKE YOUR SMOOTH TIRES TODAY DOWN TO

VICTORIA TIRE LIMITED
GOVERNMENT at HERALD
(Just down from The Bay)

BEST-DRESSED WOMEN
MAKE THEIR OWN CLOTHES!
WHY NOT YOU, TOO?
ELNA SUPERMATIC
Sews on buttons and hooks
Gives sewing professional looks.
To see this sensation
Call for free demonstration.
ELNA SEWING MACHINES LTD.
742 Yates Street 3-6313

LADIES
To Be Well Groomed
TODAY
Your Most Important Accessory
IS YOUR HAIR
Calling for the Skill of an
Experienced Haircutter.
FIRTH OF FORT
50 Years
A Hairdresser—Castle House
635 FORT ST.
Suites 9 and 10—No Appointment

Avalon Beauty Salon
(Upstairs Above Kresge's) 3-0522

11 COMING EVENTS

COACH LINES MYSTERY TRIPS. Here's fun for your holiday weekend! Go by bus to unannounced destinations—see different beauty spots both Sunday and Labor Day. Tea available at halfway stop. Leave terminal 2 p.m., return 5.30. Adults $1.50, children 75c. Phone 3-1177.

A BRANCH OF THE B.C. OLD AGE Pensioners' Organization is being organized at the Steveson Memorial Church Hall, Shelbourne Street, on Tuesday, September 6, at 2 p.m. Come and be one of our 7,000 B.C. members.

VISIT THE SAANICH FAIR AT Saanichton — "The Oldest Fair West of the Great Lakes"—Sept. 3 and Sept. 5 (Labor Day). Send for prize list, Secretary, Saanich Fair.

LUXTON HALL
MODERN AND OLD-TIME DANCING SATURDAY NIGHTS, RODEO RASCALS ORCHESTRA. DANCING 9.30. DOOR PRIZE.

DANCE EVERY SATURDAY NIGHT to the music of the Western Mountaineers, Douglas C.C.F. Hall, Douglas at Ardersier.

WHIST, LIBERAL HEADQUARters, 1322A Government, Saturday, September 2, 7.45 p.m. Jackpot!

HOMESTEADERS OLD-TIME dance, Saturday, Victoria Ballroom.

BINGO — 8 P.M.
Every night, also whist, 8 p.m., Victoria Whist and Bridge 1417 Government St. 2-8033

12 LOST AND FOUND

LOST—BETWEEN GORGE BOAT House and Pakington Street, three boys' swimtrunks and two bits wrapped in two large wine bath towels. Finder please phone 2-4312; eves. 3-3640.

LOST — BOOK CONTAINING transportation from Vancouver Island to Winnipeg, vicinity C.P.R. ticket office or St. Andrew's Roman Catholic Cathedral. Box 955, Victoria Press. Reward.

FOUND — LADIES' WATCH, AT Arena parking lot, 620 Bay, No. 2.

12 LOST AND FOUND

LOST—VICINITY EATON'S FLOOR coverings, black wallet containing $40, engraved R.L.B., happy memories, with love from Gladys, Aug. 25, 1947. Please phone 2-5493.

LOST THURSDAY, LADIES' glasses, blue case, vicinity Yates, Government. Urgently needed. Phone 4-6490.

LOST—BLACK PART COCKER pup with white stripe on chest, Gorge district near Austin Avenue. Answers to "Nigger." 2-4748.

LOST—VICINITY OF HAULTAIN, black female cocker spaniel, 11 years old, answers to Blackie. 1571 Bay. 4-8524.

LOST—READING GLASSES IN case, Dominion Theatre, Saturday evening. Phone 3-1301.

LOST — GREEN AND YELLOW budgie, blue band on leg. Phone 5-2133.

FOUND—YELLOW MALE BOBTAIL kitten, Balmoral Road. C.P.L., 4-0932.

LOST — WALLET CONTAINING personal papers, Sooke Pot Holes. Finder keep money. 3-9309.

LOST — SIAMESE CAT. REWARD for information leading to recovery. Phone 2-4792.

LOST — LADY'S GOLD WRIST watch, Beacon Hill district. 4-1526.

LOST — SINGLE PEARL GOLD earring. Reward. 4-0036.

LOST — COLLIE, LOOKS LIKE Lassie. 3-6705.

13 WANTED MALE HELP

ARTICLED STUDENT REQUIRED by Victoria chartered accountant. Senior matriculation preferred but junior matriculation also considered. Write giving age and details of matriculation standing to Box 446, Victoria Press.

MALKIN'S WHOLESALE FOOD DISTRIBUTORS
Have position open for a young man in our office sales department. Applicant should be between 23-26 years of age with high school graduation. Typing not essential but useful. Excellent opportunities for advancement. Good salary, all welfare benefits, 5-day week. Apply in own handwriting and only if you are really interested and want to get ahead. Apply Manager, Malkins, P.O. Box 756, Victoria

WANTED — TWO STOCK BOYS, aged 16 to 18, intelligent and willing to learn. One with knowledge of sporting goods preferred, other for retail store duties. Excellent working conditions, 40-hour week, and opportunities for advancement. Apply in own handwriting, stating age and qualifications, to Box 962, Victoria Press.

BOY TO MARK BOARD FOR stock brokerage firm. Opportunity to learn investment business. Please reply stating age, education and phone number to Box 946, Victoria Press.

SALESMAN OR DRIVER-SALESman to be exclusive distributor for new soda fountain drink on Island. Ground-floor opportunity for man with initiative and with an eye to the future. Box 937, Victoria Press.

WANTED, EXPERIENCED FURNIture man. Salary plus commission. Only those who can qualify need apply. Please state age and phone number and previous experience. Box 939, Victoria Press.

THREE MEN TO JOIN THE MOST successful direct selling organization on the Island. Car supplied if necessary. Phone 3-6515 between 9 a.m. and 11 a.m. only.

YOUNG MAN, IN HIS EARLY (20's) twenties, for assistant to accountant. State qualifications, age and salary expected to Box 959, Victoria Press.

RESPONSIBLE, CAPABLE EXperienced front end service station man for day and night shifts. Apply Box 950, Victoria Press.

GARDENER WANTED, THREE OR four days a week. $1-hour. State age. Box 952, Victoria Press.

WANTED—STEADY OUTSIDE JOB swamping, carpenter's helper, etc. Fine, hard-working boy. 3-5685.

WANTED IMMEDIATELY—FRONT end alignment man. Apply Mooney & Son, 937 View Street.

WANTED—SHOE SALESMAN. Apply Box 746, Victoria Press.

ONE EXPERIENCED DONKEY ENgineer. 3-8518, after 6 p.m.

THE R.C.A.F. HAS OPENINGS NOW FOR
—Aircrew Officers
—Aircraft Technicians
—There is valuable trades training
—Good rates of pay
—30 days' annual leave with pay
—A chance for advancement
YOU can travel far in the field of modern aviation.
Consult your R.C.A.F. career counsellor at 1315 Government Street, Victoria. Phone 3-0626 or 3-9334. In Nanaimo and Port Alberni apply the Canadian Legion.

DESIGNING AND STRUCTURAL ENGINEER
B.C. CIVIL SERVICE
BRIDGE ENGINEERING OFFICE
DEPARTMENT OF HIGHWAYS
VICTORIA
Starting salary: $327-$387 depending on qualifications, then rising to $464 per month. Should be eligible for registration as Professional Engineer in B.C.; experience in structural engineering or highway construction. Must be British subject; usual Veterans' preference. Apply Chairman, Civil Service Commission, 544 Michigan Street, Victoria, IMMEDIATELY.

COLONIST CIRCULATION DEPARTMENT
Position now open for a reliable and ambitious young man to handle city agent collections and learn circulation procedure, for further advancement and responsibility. Permanent employment and staff benefits with good starting salary. To the right man this position will offer a good future. Telephone 3-4111, Mr. T. Hamilton between 9 and 11 a.m. and 2 to 5 p.m. to arrange for an interview.

13 WANTED MALE HELP

CEMETERIES INSPECTOR
B.C. CIVIL SERVICE
PUBLIC UTILITIES COMMISSION
VICTORIA
Salary: $303 rising to $363 per month. Under direction to inspect cemeteries in connection with "Cemeteries Act"; to assist small cemetery operators in programs of improvement, maintenance and efficient operation; related duties. Junior matriculation or equivalent; business experience, preferably with inspection branch of municipality, military or police; able to work without supervision; tact and ability to meet and deal with the public. Must be British subject; usual Veterans' preference. Apply Chairman, Civil Service Commission, Parliament Buildings, 544 Michigan Street, VICTORIA NOT LATER THAN SEPTEMBER 14, 1955.

WANTED COOK
The Bay has an immediate opening for a cook, fully experienced in all phases of restaurant operations.
Age up to 45 years.
Apply to the Personnel Office, Fourth Floor
HUDSON'S BAY COMPANY
VICTORIA, B.C.

WANTED—TWO MEN
For our city sales staff. Between ages of 25 and 40. Preferably married. Able to pass aptitude test. Good moral and financial reputation. Good health. Own car. Willing to work hard. Ambitious and eager to make progress. For the right men we will provide field and office training. Provide a sales course and ultimately to our H.O. training school. Pay a good salary. Provide generous group welfare benefits for self and dependents. Apply in writing, giving full particulars to Box 921, Victoria Press.

SIGN PAINTER
DEPARTMENT OF HIGHWAYS
VICTORIA
Salary: $12.77 per working day. Should have good knowledge of sign layout and processes; ability to hand or spray paint sign blanks; hand letter, silkscreen or stencil sign messages; apply reflective letters and surfaces; cut out scotchlite letters, paper stencils and profilm screens. Apply Traffic Engineer, Department of Highways, Station Road, Langford.

13A SALESMEN and AGENTS WANTED

IF YOU ARE AN EXPERIENCED real estate salesman, we can offer you the best contract in town. 70-30. Also the best location to work from. Full office co-operation. Phone 2-9145.

STAINLESS STEEL SALESMEN! IF you are selling the best deal you won't be afraid to check with us at 941 Yates Street.

T.V. & Appliance Salesmen
SALARY PLUS COMMISSION
Phone 2-9101 for appointment
Douglas TV & Appliances Ltd.

13B HELP WANTED—MALE or FEMALE

MAN AND WIFE REQUIRED immediately as caretakers for modern large apartment block. Apply National Employment Office M-6905.

DISHWASHER WANTED — APPLY in person, Olympia Cafe, 752 Yates St.

14 WANTED—FEMALE HELP

LARGE INDEPENDENT GROCERY has opening for fully experienced woman clerk. Capable of taking full charge preferred. State qualifications and age to Box 931, Victoria Press.

MRS. P. B., A NEW REPRESENTAtive, earned $30 last week in less than 20 hours of work. Wherever you live you may do as well. For information write to DORALDINA COSMETICS CO., 576 Ste. Catherine East, Dept. 2, Montreal.

COMPANION - HOUSE HELP wanted by aged but non-invalid lady in own home. Couple will be considered. Room and board supplied to applicant stating conditions to Box 738, Victoria Press.

STENOGRAPHER WANTED. M.S.A. and group insurance benefits, typing and shorthand required. Apply The Moore Whittington Lumber Co., Factory Division, 2614 Bridge Street.

STENOGRAPHER - TYPIST FOR small office with knowledge of filing and bookkeeping. Must have initiative. Commencing salary $175. Call in person. Western Bottling Co. Ltd., 514 Cormorant.

SALESLADY FOR SKIRT AND sweater department. Full or part-time positions available. Must be fully experienced. Bernard Shaw's, 1010 Government. 3-8322.

CAPABLE AND ENERGETIC PERson is required to take full charge of a lingerie department in better class store. Experience not essential if willing to train. Mr. Tribe, 4-0561.

HOUSEKEEPER FOR ELDERLY couple, one semi-invalid, to live in. Good home and accommodation. References required. Box 740, Victoria Press.

CAPABLE BOOKKEEPING MAchine operator, Burroughs preferred, for large automobile dealership. M.S.A. and other staff benefits. Box 963. Victoria Press.

RELIABLE HOUSEKEEPER, TAKE full charge of home, two school-aged girls. Box 1619, Duncan. Phone 126.

WANTED—DEPENDABLE WOMEN for the month of September. B.C. Protestant Orphanage, 4-2611.

14 WANTED—FEMALE HELP

NURSE-HOUSEKEEPER, KIND AND motherly type, to take complete charge of home and 4-year-old boy. Apply 2290 Woodlawn Crescent, Suite No. 3.

EXPERIENCED HOUSEKEEPER and plain cook for two adults. Live in. Good salary to right person. 3-3627.

EXPERIENCED WAITRESS WANTed for night shift. Apply in person. Princess Mary Restaurant Vessel, Harbour Road.

COMPANION-HOUSEKEEPER FOR older woman. Live in. Good residential area. Box 941, Victoria Press.

WANTED — DEPENDABLE COOK-housekeeper, two adults; modern city home. References. Box 494, Victoria Press.

CAPABLE STENOGRAPHER FOR sales department of large automobile dealer. Box 960, Victoria Press.

RELIABLE HOUSEKEEPER, TAKE charge house and children while mother works. Live in. Good wages. 5-1757.

EXPERIENCED LEGAL STENOGrapher, $200. Phone 2-9549 between 9 a.m. and 12 a.m. weekdays.

WANTED—EXPERIENCED WAITress, day shift. Apply Liberty Cafe, 652 Yates St.

HOUSEWORK FIVE MORNINGS a week, Oak Bay. Good wages. Reply Box 951, Victoria Press.

WAITRESS WANTED FOR DAY shift. Apply in person, 2239 Oak Bay Avenue.

WANTED — USHERETTE, ROYAL Theatre, permanent position. Apply manager's office, 11 a.m. Saturday.

BABY-SITTER FOR ONE-YEAR-old baby. Elderly lady welcome. 2-1861.

WAITRESS FOR HOTEL DINING room. Full time. Split shift. James Bay Hotel, 270 Government.

MAID FOR AUTO COURT. PHONE 4-6330 between 9 a.m. and 12 noon.

GENERAL HELP FOR GUEST house. Live in. 4-6841.

WANTED, A WAITRESS. APPLY Majorette Coffee Shop.

OCCUPATIONAL THERAPIST, GRADE 1
B.C. CIVIL SERVICE
DIVISION OF T.B. CONTROL
VICTORIA
Salary: $225, rising to $271 per month. Should have recognized course in handicrafts or completion of O.T. training; some experience. Must be British subject; usual Veterans' preference. Apply Chairman, Civil Service Commission, 544 Michigan Street, VICTORIA. NOT LATER THAN SEPTEMBER 14, 1955.

15 TEACHERS WANTED

APPLICATIONS FOR TEACHING positions in Indian Day and Residential Schools invited. Classification, grade and salary in accordance with qualifications and experience. Salary range for First Class Certificates $2,200-$4,000 per annum with annual increment of $150. Salary range for Second Class Certificate $1,900 to $2,800 with annual increment of $100. Credit given for previous teaching experience to maximum five years. Pension fund and group hospital and medical insurance and other benefits available. For details and application forms apply to the following according to preference of location:
Mr. A. V. Parminter, Regional Inspector, P.O. Box 70, Vancouver, B.C.
Mr. L. G. P. Waller, Regional Inspector, 620 Public Bldg., Calgary, Alta.
Mr. J. D. Cairns, Regional Inspector, 304 P.O. Bldg., Regina, Sask.
Mr. G. H. Marcoux, Regional Inspector, Norlyn Bldg., 309 Hargrave St., Winnipeg, Man.
Mr. F. Matters, Regional Supervisor, Box 292, North Bay, Ontario.
Mr. H. G. Mingay, Regional Inspector, Postal Station "Q", 25 St. Clair Avenue, E. Toronto, Ontario.
Mr. A. J. Doucet, Regional Inspector, 779 St. Joseph Street, E. Quebec 2, Que.

TEACHER GRADE 1 TO 4
B.C. CIVIL SERVICE
ELEMENTARY CORRESPONDENCE SCHOOL — DEPARTMENT OF EDUCATION — VICTORIA
Salary: $180-$276 depdending on qualifications and experience. Salary, paid for 12 months. B.C. Elementary Basic Certificate, preferably some experience. Must be British subject; usual Veterans' preference. Apply Chairman, Civil Service Commission, 544 Michigan Street, VICTORIA, NOT LATER THAN SEPTEMBER 14, 1955.

17 SITUATIONS WANTED—MALE

TREES TOPPED, FELLED, pruned, chainsaw. No job too small. Estimates. L. Elves, 3-6452, 3-1805.

BASEMENTS AND ODD JOBS; clothes line poles installed. Veteran. 4-4613.

FOR HIRE BY THE HOUR, TRUCK and driver. Day phone 4-2452, night 4-3457.

JIM PAINE WILL DO YOUR ODD jobs—clothes lines, drains, carpentery cement work. Call 4-8604.

GARBAGE REMOVED; REASONable. Phone day or night. 3-0343.

18 SITUATIONS WANTED—FEMALE

ALL TYPES OF FLOORS EXpertly cleaned, waxed and polished by machine. Homes our specialty. Gregg's, established 1920. 4-5023

WANTED BY REFINED LADY, position as housekeeper for gentleman. Excellent cook. By Oct. 1. Box 964, Victoria Press.

HOUSEKEEPER DESIRES POSItion with 2 adults, or retired gentleman or lady. 2-3864.

WIDOW WANTS HOUSEWORK, 9 a.m. - 12 noon; 65c an hour. Box 940, Victoria Press.

CAN TAKE CARE OF CHILDREN in my home. Mrs. W. Van Leusden, 1003 Russell.

18 SITUATIONS WANTED—FEMALE

EXPERIENCED DENTAL NURSE desires position. Will take any sort of position or shift work. 3-8169.

RELIABLE MOTHER WISHES TO take full charge children by day. Phone 2-3445.

CHILD CARE, IN MY HOME, supervised. Sept. 4-8629.

19 BUSINESS SERVICES

BULLDOZERS

BULLDOZING AND CLEARING, road grading and back-filling. The right machine for every job.
JOHN D. KISSINGER JR.
3-8452 Day 2-3947 Night

BULLDOZING, EXCAVATIONS and road building. J. Henson, Jr. 9-4234

EVANS, COLEMAN & JOHNSON BROS. LTD.
For Bulldozing and Shovel Work
900 WHARF ST. PHONE 2-8121

CABINET WORK

Variety Wood Products
133 KINGSTON STREET
4-1833 Evenings 3-8451

CARPENTERS

FRAMING, FINISHING CONtracts, gutters, steps, kitchen cabinets. M. Anwyll 4-6611; R. Reid, 4-8720.

CARPENTER REPAIRS, ALTERAtions, cement and sewers. 2-8602. H. Pistell.

FOR KITCHEN CABINETS AND other interior alterations consult H. A. Mason, 2-2055.

FREE ESTIMATES ON CARPENtry. For expert repairs, remodelling, etc., call Norm Fenning, 2-1904.

SMALL REPAIR WORK OF ALL kinds. Home Service, 3-8773.

CEMENT

FOR YOUR CONCRETE WORK. Basements, driveways, sidewalks and septic tanks call Chase & Pedersen, phone 9-2136.

CEMENT—SEWERS, TILE DRAINS, septic tanks.
2-3084 W. Trace 9-3671

CONTRACTORS

GILBERT BROWN
GENERAL CONTRACTOR
SPECIALIZING IN
MASONRY CONSTRUCTION
PHONE OFFICE, 4-6377
HOME 7-2323

HICKMAN'S ROTO-ROOTER SERvice. Clogged sewers and drain pipes cleaned electrically. 2-0403.

ANYTHING IN CEMENT
SEWERS, TILEWORK
A. L. WELCH, 2-8662

LITZ HOUSE MOVERS, JACKING, bevelling, repairing of dry rot and foundations. 4-9211.

SAANICH SEWER CONTRACTING. Free estimates given. 9-3223.

D. W. Burnett
BUILDING CONTRACTOR
HOMES, BUILDINGS ALTERATION AND REPAIRS. 2-5179.

Farmer Construction
Repair Dept. 4-0511 Prompt Service

DRESSMAKING

SEWING AND ALTERATIONS. 1125 Burdett, Mrs. M. Opheim.

DRAPES, DRESSMAKING, LADIES and gents' alterations. 2-2587.

ELECTRICIANS

HOUSE WIRING, RANGES CONnected. Estimates. Cochrane, 7-2401

FLOORING AND FLOOR SANDING

WESTERN FLOOR CO., 3-8915, 3-5732. Complete floor service. S. Kinsey Jr.

M. & M. FLOOR CO. LTD.—Floor laying, sanding, finishing. Free estimates. Phone 4-0403, 9-2052.

V.I. HARDWOOD FLOOR CO., 2100 Douglas. Free estimates. 4-7314.

FURNACES

INSTALLATIONS AND REPAIRS. S. J. Coles & Sons 3-3393; evenings, 3-1369.

FLOOR POLISHING

ALL TYPES OF FLOORS EXpertly cleaned, waxed and polished by machines. Homes our specialty. Gregg's, established 1920. 4-5023.

HAIRDRESSERS

ACT NOW FOR OUR ½ PRICE permanents. New Ray Beauty Shoppe. 833½ Fort. 4-3644.

INSURANCE

REAL ESTATE, INSURANCE OF all types. Notary Public. Conveyancing.
DUNCAN D. McTAVISH
913 Government St. Phone 3-9814

KEY CUTTING

KEYS CUT, LOCKS, LAWN mowers, scissors sharpened. Price's Key Shop, 847 Fort. 4-6221.

LAWNS AND GARDENS

SCIENTIFIC PRUNING, SPRAYing of shade, fruit trees. Trees felled, chain saw, chemical spraying, brush, grasses, weeds, moss. 2-1676 Charles A. Cowie 3-1663

LONG-ESTABLISHED INTL. GARden service, landscaping, rockwork, maintenance. Lawn specialists, experienced men, lowest prices, hour or contract. Barker, 3-9134; after 5 2-8323.

IS YOUR GARDEN GETTING TOO much for you? Have good help. Call "Pete the Dutch Gardener," make appointment for your fall gardening. Phone 3-6213.

GARDEN CLEANING AND MAINtenance. Call 2-1939.

GARDENS CLEANED, RENOVATED, rockwork, etc. 2-8323 after 5.

LANDSCAPING, ROCKWORK, lawns. Ken Vandervelde, 3-7573.

LAWN MOWING GARDEN CLEANing, etc. Call 2-1939.

PAINTERS AND DECORATORS

WEBB & SON
4-6827 — Paperhanging, painting. Quick, clean, reliable. First-class workmanship. Thirty years' experience Victoria. Terms if desired.

MAY I BE OF SERVICE TO YOU? Clean, fast, reasonable, reliable.
TOMMY HARKER, 3-8773
Paperhanging specialist and painter.

$10 UP, ROOMS PAPERED, PAINTing, brush or spray; stucco waterproofed; free estimates. 2-3837. D Smythe

GREGG'S PAINT WASHING DEpartment. Kitchens, bathrooms, etc. 33 years' experience. Phone 4-5023 Estimates.

C. T. LONGMAN, DECORATOR, painting, spraying; paperhanging. Free estimates. Phone 7-2813.

CLARK & PATTISON
Business 2-8413 - Res. 4-0443

$10 AND UP—ROOMS PAINTED and papered. Quick service. 3-3775

PHOTO ENGRAVING

PHOTO ENGRAVING
Half-Tone Line and Color Engraving
Commercial Art
ISLAND ENGRAVERS
649 Pembroke, Just Below Douglas
Phone 3-8831

PLASTERERS

STUCCO PLASTERING AND stucco painting. J. Hamilton, 3-3925.

PLOWING, ROTO-VATING AND CULTIVATING

SHINGLES TRACTOR SERVICE, plowing, tractor work. 9-1673.

MACFARLANE TRACTOR, 2-7808 Plowing, backfilling, post holes

GARDENS ROTOTILLED. A. HANsen, 7-2430.

GARDENS ROTOTILLED. A. HANsen. 7-2430.

PLUMBING AND HEATING

PAULIN'S PLUMBING & HEATING Repairs, remodelling. 1323 Government St. 4-1442

EMPIRE PLUMBING & HEATING Contracts. 3-9115 706 Kings Road

T. A. HARVEY LTD.
PLUMBING & HEATING
Repairs—Renewals—Prompt Service
2-8276

BALLAM & RAWLINGS
LIMITED
"RELIABLE PLUMBING"
2657 DOUGLAS 4-1641

19 BUSINESS SERVICES

PRIDHAM CO. LTD.
622A BROUGHTON 4-6843

PITT & HOLT LTD.
Plumbing, heating, installations. Financed under home improvement plan 602 Esquimalt Road 3-7413.

ROOFING AND INSULATION

ALL KINDS OF HOME REPAIRS
Roofing - Carpentry - Painting
Chimneys - Gutters - Downpipes
Siding - Sidewalks - Driveways
Farwest Roofing Co., 8-2292 anytime

DUROID, JOHNS-MANVILLE, BARRETT—TV ANTENNA SERVICE
Brock Robertson
1120 Hillside
Day 3-9644, Night 3-5452

INSULATION, ROOFING, SIDING, GUTTER REPAIRS
CAPITAL CITY ROOFING
1257 PANDORA 3-5911

VICTORIA ROOFING AND INSULATION COMPANY
848 FORT — 2-2331
ROOFING SIDING INSULATION

GUTTER AND DOWNPIPE REPAIRED AND CLEANED.
MODEL SHEET METAL
2010 DOUGLAS 3-3915

WASHING MACHINE SERVICE

ALL MAKES OF WASHERS REpaired. 816 Fort. Phone 4-3021.

HAROLD'S REPAIR SHOP
Washing Machine Specialists. 2-3425

WASHING MACHINE PARTS AND service. Rear 946 Yates. 3-2015.

WASHING MACHINES
REPAIRS TO ALL MAKES WITH FACTORY-TRAINED SERVICEMEN ONLY. FACTORY REPLACEMENT PARTS USED.
McLENNAN, McFEELY & PRIOR
1400 GOVERNMENT STREET
Phone 4-1111 Service Department

20 PROFESSIONAL SERVICES

CHIROPRACTORS

JOHN M. STURDY
"Specific Chiropractor"
Neurocalometer
1123 Blanshard Street 3-5034

CONVALESCENT HOMES

THE PRIORY CONVALESCENT HOME AND HOSPITAL
Under the care of the Sisters of the Love of Jesus.
699 Island Highway, Langford 8-1522

DR. FRANCIS' PRIVATE HOSPItal, Graduate Nurse, Ganges 68 F.

ELECTROLYSIS

UNWANTED HAIR REMOVED permanently. Victoria Electrolysis Centre 2-0614. 401 Campbell Bldg.

PRIVATE INVESTIGATORS

FIRST AND FOREMOST IN INvestigations of all kinds.
NATIONAL INVESTIGATION AGENCY
No. 314—620 View Phone 4-2814

TROUBLES, PERSONAL, BUSINESS
Research Service Ltd.
3-650A Yates St. 4-0360, 3-8323

R. J. ADRIAN AGENCY
218 STOBART BLDG. 2-4512

21 PERSONAL

ALCOHOLICS ANONYMOUS—CONfidential information for men and women, 24-hour call service. Phone 3-0415.

21A BUSINESS PERSONALS

BIRKS

All jewellery and silverware, worn or damaged, is skilfully repaired or made over to your pleasure by BIRKS craftsmen.

One-year guarantee on watch repairs. Bring your diamond jewellery to us—we sell on consignment

JEWELLERS — SILVERSMITHS
706 Yates Street Phone 2-4241

HAVE YOU A MORTGAGE OR AN agreement for sale that you receive monthly payments from and are anxious to sell to realize your cash? Ask for Don Smith or John Blair for appointment or they will call at your home on request. Northwestern Securities of Victoria Ltd., 621 Yates Street. 4-8054.

MOTHERS!
Rent a carriage or stroller while shopping with baby.
25c Daily
ROBINSON'S
1307 Broad 3-6212

PAIN KILLER FOR CORNS AND calluses — Lloyd's Corn and Callus Salve and Pads. Prompt relief. Salve, 50c; pads 25c, at Clyde Savage Drugs, Newport Pharmacy, Owl, Cunningham, and all druggists.

DOROTHY SAGE SECRETARIAL SERVICES
1011 Blanshard St.—4-8634, 2-7108
Duplicating — Transcripts
Direct Mail

ATTENTION! CALL US FOR A complete overhaul of your sewing machine. 4-3021 A. E. Taylor & Co. 816 Fort.

TIRED, BURNING, ACHING FEET? Give yourself an Ice-Mint treat! 50c and $1 at Hudson's Bay Co. Drug Dept., Victoria.

BEAUTY COUNSELLOR PRODucts. Miss Nye, 3-0212, between 6-7 p.m.

WASH YOUR SWEATER SAFELY in FRIG Cold Water Soap. Sold at stores.

TRY DAB TO CLEAN THE INside of ovens. It's quick, easy. At stores.

21 A BUSINESS PERSONALS

FOR BETTER CHROME PLATING and rustproofing, call on V.I. Plating, 438 Kingston Street.

Arts of the Mystic East
Handcrafts in bronze, brassware, incense burners, hookahs, jewellery, a fine selection of dinner rings in unusual settings, necklaces, bracelets from Asiatic and European countries, precious gems, extracts of flower oils, so intriguing you will want to browse often in the
Persian Arts and Crafts
LIMITED
907 Government St. Phone 3-2124

23 EDUCATION

BOYCE GADDES, B.MUS., M.A. Piano, theory. 2-1495.

23 A SCHOOLS and COLLEGES

BUSINESS TRAINING
Enroll on the road to success!
Jobs and good salaries are waiting for Sprott-Shaw graduates! Day and night classes in progress now, in
Stenography
Accountancy
Secretarial
Speedwriting
Salesmanship
Business Administration
Comptometer
Civil Service
School of Modern Business for 43 Years
SPROTT-SHAW SCHOOL
Douglas at Broughton 4-8121

24 MUSIC

MUSIC LESSONS
BEGIN WITH SCHOOL OPENING!
Enroll now so you can select a good time.
REG. WOOD
Victoria Academy of Music
617½ Cormorant St.
(Opp. City Market)
Largest Studios in Town
Trial Instruments
Available—ONE FREE TRIAL LESSON
Phone 5-2313 now for appointment or a copy of program
Our teachers:
REG. WOOD—Clarinet, Sax, Violin, Guitar, Theory.
DAVE HALL—Piano and Accordion.
JAY VANBUSKIRK — Guitars and Banjos.
GEORGE KRAELING—Trumpet.
"BERNIE" RYALL—Piano, Accordion and Organ.
Teachers of other instruments available.
Call Us Now, 5-2313

25 DANCING

EILEEN'S SCHOOL OF DANCING, ballet, tap, baton. Baby class. Ballroom. 749 Broughton. 3-8247.

ACADEMY BALLROOM DANCING—Private lessons daily, classes. 3-1643. 1012 Douglas.

27 FUEL

WOOD SAWDUST

RONALD HOPKINS & SONS, 7-1018
Bone-dry 12" millwood, 1½ cords $13.50
Dry fir (big) inside blocks. 1½ cords $14.50
No. 1 fir millwood, 2 cords $12.50
No. 1 fir (chopped), 2 cords $12.50
Dry fir (small) inside blocks. 1½ cords $14.50
Pres-to-logs, immediate delivery.
Ronald Hopkins & Sons
7-1018 Day or night 7-1018

ABSOLUTELY BONE DRY! 12-IN. bone dry fir, hand-loaded, one cord $8; two cords $15. Semi-dry 100% fir, 2 cords $11. Safeway Fuel. Day, 3-8842; night, 4-3911.

WHY SLAVE WITH WOOD? CLEAN Alberta ... Diplomat nut, $13.75 ton. "Ideal for kitchen range."
RICHARD HALL & SONS
746 Fort St. Phone 4-1131

SPECIAL — SEMI-DRY PLANER ends, and bone-dry wood, all coals.
CAMERON ACTIVE FUELS LTD.
3-3121 723 Cormorant 3-5343

DOUGLAS FIR BONE-DRY 12" blocks, slabs, no edgings, 1 cord $8; 2 cords $15. 3-5250.

KITCHEN STOVE WOOD, $8. DAYtime 4-5723; 4-1645 evenings.

NO. 1 BONE DRY DRYLAND FIR, clean; ½ cord, $5. 2-3931.

DRYLAND FIR SPECIAL
100% Douglas Fir heavy slab and blocks, 12", from dryland logs.
2½ CORDS, BLOCK AND SLABS $11.00
2½ CORDS, BONE DRY $15.00
HILLCREST FUEL CO.
Day and Night Phone 4-3015

WOOD
Dryland Douglas Fir Wood. Thick bark slabs mixed with inside blocks. No rubbish. 2½ cords for $10. Beware of peddlers.
Island Fuel Supply Co.
2-3834 3-1978

BRIDGE LESSON

By Oswald Jacoby

All bridge detectives are advised to polish up their magnifying glasses. A bridge crime is described in today's story, and the good sleuths will be able to spot the criminal without trouble.

NORTH 2
♠ K Q 5
♥ Q J 10 6
♦ A J 10
♣ K 10 7

WEST (D)
♠ A 9 7
♥ A 7 3
♦ K 5 4
♣ A Q 9 2

EAST
♠ 8 6 4 2
♥ 9 8 4 2
♦ 7 6
♣ 8 6 5

SOUTH
♠ J 10 3
♥ K 5
♦ Q 9 8 3 2
♣ J 4 3

Both sides vul.

West	North	East	South
1 N.T.	Double	Pass	2 ♦
Pass	Pass	Pass	

Opening lead—♦ 4

West opened the four of diamonds, and South overtook with the queen of diamonds in his own hand to return a second diamond. Dummy won the second trick with the jack of diamonds and continued with the ace, thus drawing trumps.

Declarer now knocked out the ace of hearts by leading a heart to the king. West led the ace of clubs followed by a low club, but declarer won with dummy's king of clubs and ran the hearts to discard his last club. West could eventually take the ace of spades, but South took a total of 10 tricks, thus making his contract of two diamonds with two over-tricks.

You now have all the information you need. Who threw the over-alls into the bridge chowder? You should be able to name the crime and the criminal before you read on.

South was the criminal, but he didn't make any mistake in the play of the cards. He committed mayhem on his cards when he bid two diamonds. South should have passed the double of one no-trump with great satisfaction. West would have won only three or four tricks and would have been penalized to the tune of either 800 or 1,100 points.

The point to remember about the double of one no-trump is that it is not primarily a takeout double. It is first and foremost a penalty double. Partner is expected to let the double stand unless he has a hand that is hopeless for defence. In this case South had excellent defensive strength and should have welcomed the chance to accept his partner's double.

CAN SELL ANYTHING . . . BUY ANYTHING . . . VIA A WANT AD! DON'T GIVE IT AWAY . . . SELL IT! JUST PHONE 2-3131 . . . NOW!

27 FUEL

SAWDUST
COARSE NO. 1 FIR
FILL YOUR BINS NOW
2 Units by Blower $13.00
4 Units by Blower $25.00
1 Cord Planer Ends 7.00
2 Cords 2-foot Fir 7.00
HEAVY, THICK BARK SLABS AND BLOCKS
2½ CORDS $10
IDEAL SAWDUST FUEL CO.
302 David St., Victoria
Guaranteed Full Measure
2 Cords Split Wood $10
2-4622 2-2832

Buy Direct
From the Mill and Save
We cut only first-growth Dryland Douglas fir logs which makes
BETTER GRADE FIR WOOD
OUR SPECIAL OFFER
to our customers and customers-to-be
DRY INSIDE FIR
mixed with
BARK SLABS
In 12" lengths. Hand picked to eliminate all sawdust and rubbish. This wood is highly recommended for furnace, fireplace and kitchen range.
2 CORDS $10
NOTE—This wood is guaranteed 100% fir or your money will be refunded.
FOR
QUALITY and SERVICE
PHONE
EMPRESS FUELS
2-2211

CLEAN — DRY
Douglas Fir in 12" lengths for kitchen, furnace or fireplace.
1 Cord 6.50
2 Cords 10.00

BULK FIR SAWDUST
2 units 7.00

SEMI-DRY CEDAR
Excellent for kindling and summer use.
1 Cord 3.50
2 Cords 5.00

BONE-DRY FIR
In 12" lengths hand loaded to eliminate all sawdust and rubbish.
1 Cord 8.00
2 Cords 15.00
Regular deliveries to Sidney and Brentwood.
O.K. FUEL
Day 4-2452 Night 4-3457

SAWDUST SALE
Notice—Special offer. Buy now and save $ $ $
Only we can guarantee a year-round supply from two large mills. We are now cutting fir 16 hours a day. While we have this surplus supply, fill your bins now 100% fir (double screen) headrig coarse sawdust.
ONE DAY DELIVERY
2 units by blower, $13.00
3 units by blower, $19.50
2½ units, bulk $9.00
WE DELIVER TO ALL AREAS
DHILLON FUEL
3-3811 2-0459

Millwood Special
STILL A FEW MORE LOADS AVAILABLE
Millrun, 12-in. lengths—very clean!
2½ Cords .... $ 8.00
5 Cords $15.00
ALSO REAL BONE-DRY FIR—2 CORDS $15
IMMEDIATE DELIVERY
COLWOOD FUEL
Day, 3-8842 Night, 4-3911

Dry Inside Fir Wood
12-inch length. Guaranteed 100% fir, ready for use. Excellent for furnace and kitchen stove.
2½ Cords, Blocks and Slabs $11.00
3 Cords, Bone Dry $15.00
Immediate Delivery

HONEYMOON BAY FUEL
3264 SEATON ROAD
Day and Night, 4-8725; Day, 4-3025

BONE DRY
FIR SPLIT WOOD
Handpicked—to eliminate all sawdust and rubbish, already chopped for your convenience. Immediate delivery
One cord $7.50
Two cords $12.00
EMPRESS FUELS
2-2211

Dryland Fir From Sooke
Bark Slabs and Inside Blocks
2½ CORDS $14.00
3 CORDS $12.00
Inside fir blocks, $8.50 cord
Summer prices on coarse fir sawdust by blower.
EMPIRE FUEL LTD.
739 Pandora Ave. 2-2424 or Sooke 247

COURSE FIR SAWDUST
SALE FOR 3 DAYS
3 Units by blower $15.00
2 Units bulk $6.00
2 Units garden $4.00
2 Units shaving $2.00
Langford Fuel 3-5910

28 A BUILDING SUPPLIES

LESS THAN WHOLESALE
Special cash discounts on all orders. Lumber buys, nothing but the best.
6' 1x2", S4S, bundled ...... 5c each
6' 1x4", S4S, bundled ...... 10c each
6' 1x4", tongue and groove 10c each
6' 1x6", S4S ...... 15c each
6' 1x6", tongue and groove, bundled ...... 15c each
6' 2x4", S4S, fir ...... 20c each
8' 1x6", T. & G. ...... 20c each
4x4" cedar ...... 1c per lineal ft.
5x5" Cedar ...... 17c per lineal ft.
6x6" Cedar ...... 26c per lineal ft.
Superior grade specials, price per thousand board feet or over.
2x6" S4S $25.00
1x6" Shiplap $34.00
1x8" Tongue and groove $34.00
1x6" Shiplap $34.00
1x8" Tongue and groove $34.00
1x4", 1x6", 1x8" and 1x10" knotty pine, S4S $75.00
2x4" S4S $34.00
2x4" S4S Douglas fir, 8-ft. lengths $50.00
2x3" S4S $30.00
Also 2x4", 2x6", 2x8", 2x10" or 2x12" and 1x4", 1x6" rough or dressed cedar.
Prompt and courteous service. Satisfaction guaranteed. Open Monday to Saturday, including Wednesday, 8 a.m. to 5.30 p.m.
ATOM LUMBER COMPANY LTD.,
210 Johnson St. West,
2-6621, 2-2249; Evenings 2-4032.
We are located just east of Victoria West Park and right across from E. & N. Roundhouse.

WILL MOVE CLAY, DIRT, ROCK or soil. Best quality gravel for road and driveway. Also sand, gravel and cement. Contractors, machine and operator for back fill. Levelling and loading for rent by the hour or day. O.K. Building Supply, 760 Topaz. Day 5-1812, night 4-3457.

CONTRACTOR'S SPECIAL
4" clay drain tile, 11c each; 6" clay drain tile, 18c each. Delivered to your job. 100% guaranteed.
7-1935 F and F TRUCKING 3-7297

FLORENTINE FLOOR TILE — NEW colors, standard weight; 38c per sq. ft. Victoria Roofing & Insulation Co., 848 Fort Street. 2-2331.

28 A BUILDING SUPPLIES

STEWART & HUDSON LTD.
Member Retail Lumberman's Assn.

LUMBER SALE
We are having a yard clearance of many odd lots of lumber which we must sell to make room for new stocks coming this fall. If you can make use of these items in quantity come and see us for truck load prices—all prices shown 1,000 ft. lots.
Dressed Pine boards, mixed widths, per M $25.00
Carrier load lots $22.50
Utility dressed boards, 1x8, 1x10, ideal for house sheathing. Fir, M $35.00 Hemlock M $29.00
1x3, 1x4 dressed boards, utility grade $27.00
1x4 dressed, all bundled, all dry and clean No. 3 grade, M $55.00
2x6 dressed utility grade, M $35.00
2x3 dressed mill run, per M $55.00
2x8 dressed utility cedar, M $35.00
1x6, 1x8 drop siding-shiplap pattern can be used in reverse as shiplap, M $29.00
½x6 cedar bevel siding, M $35.00
1½x10 forest siding, No. 3 grade, fair length—nails right on studs, no shiplap required, per M $29.00
1x6 No. 3 cedar shiplap, M $60.00
1x8,1x12 No. 3 cedar shiplap, M $65.00
1x6 utility T&G, per M $29.00
Carrier load lots, M $25.00
2x4 dressed utility cedar, M $29.00
1x6 No. 3 hemlock shiplap, M $65.00
2x4 dressed fir and hemlock utility $35.00
2x4 dressed premium $50.00
1x6 and wider utility shiplap $40.00
½x8 "C" clear grade cedar bevel siding, per 100 feet $8.00
Per 1,000 feet $60.00
2x4—6 dressed cedar, each ...... .14
1x6—6 T&G bundle 4 pcs. ...... .60
1x2—6 S4S cedar bundle, 12 pcs. .72
Yes Folks, it will pay you to look over these bargains in our 3 big lumber yards. Remember

These Items Must Be Sold
MANY ARE 3 TIMES CHEAPER THAN NO. 1 GRADE.
Sturdee Overhead Garage Doors, sets $19.95
Duroid Hexagon Shingles, sq. $7.99
Duroid Square Butts, sq. $9.99
GYPROC LATH PLASTER—LIME ETC.
Call and see our 8x10 greenhouse on display, all the materials $79.50
12x20 garage, all the materials $165
Downspouts—Gutter—Roof Coating—Weatherstrip—Paints—etc.
Last call for Pacific Shingle Stain—real value here at $1.98 gallon—red and brown only.

Remember
The big Labor Day holiday weekend is this week. The last big holiday with daylight saving to do those jobs around the house and yard. We have a good supply of all home builders' needs—but please order by Thursday at the latest to be sure of delivery for Saturday.
BUDGET TERMS TO HOME OWNERS
STEWART & HUDSON LTD.
405 Gorge Rd. 2-2171, 2-2172, 2-2612
Open All Day Saturday
Lots of Free Parking
Also at Duncan, Ladysmith, Nanaimo and Port Alberni

SIDNEY LUMBER
LIMITED
LUMBER SPECIALS
1x6 Air Dried Pine Shelving ...... 8c lin. ft.
1x8 Air Dried Pine Shelving ...... 10c lin. ft.
1x10 Air Dried Pine Shelving ...... 12c lin. ft.
1x4—6' Clear Yellow Cedar ...... 30c each
3'x6'—¼" 3-ply Mahogany ...... $1.98 each
Everything to Build Anything
SIDNEY LUMBER
Limited
2333 Government St. 2-5187, 2-5188

MOORE-WHITTINGTON LUMBER CO. LTD.
BUILDERS' HARDWARE AT SAVING PRICES
Window Locks, brass or nickel ...... .25 each
Window Lifts ...... .10 each
Glass Knob Latch Sets ...... $2.30 each
Glass Knob Closet Sets ...... $2.20 each
Glass Knob Bedroom Sets $3.45 each
Glass Knob Bathroom Sets ...... $3.55 each
3½ x 3½ Brass Butts ...... .88 pair
Cupboard Door Hardware Catches ...... .15 each
Chrome Pulls ...... .28 each
Chrome Hinges ...... .45 pair
1 only Food Waste Disposal with five-year guarantee $89.95
2 only 42" two-drawer Sink Unit. Reduced to clear ...... $109.00 each
IT'S TIME TO REPAIR YOUR GUTTER:
4x4 Clear Gutter ...... .38 lin. ft.
2" Galv. Downpipe ...... .17 lin. ft.
2" Galv. Downpipe Elbows .30 each
1½ Nipples ...... .46 each
2½-lb. Tin Gun ...... .85 each
METAL SASH
We have complete line of Hot-Dipped Galvanized Sash complete with a wood surround.
The Moore-Whittington Lumber Co. Ltd.
Turn West at the Roundabout
Two Blocks Down Hillside
2614 BRIDGE STREET 3-7106

"FOREST" CEDAR SIDING
Adds an atmosphere of warmth and beauty to your home. Available in 8", 10" or 12" widths, and in rough or surfaced face, select or utility grades.
British Columbia Forest Products Ltd.
Phone 2-7221
371 GORGE RD. E.

DRYSDALE'S
ABITIBI HARDBOARD, 4x8x⅛. Each $2.24
CEDAR GUTTER, Sel. Com. Cedar. Foot ...... .26
GLIDDEN ROCKSPAR VARNISH. 2 quarts 3.01
DRYSDALE SASH & DOOR CO. LTD.
BUILDING SUPPLIES
Langford 8-3451 Colwood
1720 COOK ST. 4-4411

28 A BUILDING SUPPLIES

BUILDERS SASH & DOOR
LIMITED
MAHOGANY DOORS
1-6x6-6, each $6.95
1-10x6-6 ...... $6.95
2-0x6-6 ...... $6.95
2-4x6-6 ...... $7.75
2-6x6-6 ...... $7.95
2-8x6-6 ...... $8.25
2-8x6-8x1¾ $10.50
2-10x6-8x1¾ $11.50
3-0x6-8x1¾ $11.50
MAHOGANY PLYWOOD SPECIAL
All 4 Ft. x 8 Ft. x ¼ 3-Ply
No. 2 Grade $4.48
No. 1 Grade $5.16
BUILDERS SASH & DOOR
LIMITED
350 Garbally Road 2-3171, 2-3172

DOMAN'S
BETTER BUYS IN BETTER LUMBER
JUST RECEIVED
A LARGE SHIPMENT OF 1½"x10" FOREST CEDAR SIDING
Smooth face, random lengths. Ideal outside finish. Only
$45 per M.
Your Satisfaction Is Our Job.
DOMAN'S LUMBER
102 Esquimalt Road
AT POINT ELLICE BRIDGE
Your Lumber Numbers
5-2409 or 5-2400

PLASTERERS AND CEMENT FINISHERS
See our complete line of GOLDBLATT Tools and Trowels. The new JIFFY JACK will solve your scaffold problems.
"Everything to Build Anything."
Come in and browse or phone—our staff will gladly help you with your problems.
Open all day Wednesday.
ISLAND BUILDING SUPPLY COMPANY
575 Gorge Road East. Phone 2-5178
(Opp. B.C. Electric Bus Depot).

SHINGLE SPECIAL!
RE-ROOF NOW WITH
BARRETT SHINGLES
165 lb. Hexagon, 100 sq. ft. $7.10
210 lb. Square Cut, 100 sq. ft. $8.90
125 lb. Stormtite, 100 sq. ft. $5.30

VICTORIA RETAIL LUMBER YARD LTD.
1901 Government Street
Phone 2-2139

LUMBER
BUILDERS' SUPPLIES
Handy Size "Take Home" Panels.
Laminated Plastic Table and Counter Tops—Ready to use.
"Do It Yourself" Aids and Plans.
Metal Trim—Table Legs.
Sander and Polisher Rentals.
SHAWNIGAN LUMBER YARDS
2000 GOVERNMENT ST. 2-7261

FENCING FOR LESS
Plywood Projects and Plans
50 ft. of fencing and nails at $15.38
12'x20' garage, complete $146.50
Saanich Lumber Yards
OPEN ALL DAY SATURDAY
"From Producer to You"
3041 Douglas St. 3-3038; eves. 4-3508

INTERLOCKING METAL WEATHER STRIPS
FOR ALL TYPES OF WINDOWS AND DOORS
B. T. LEIGH
Venetian Blinds
736 Newport 3-9685
Metal Weatherstripping

Robert Walker & Sons
LIMITED
629 David Street Phone 2-3223
SPECIAL ON TILE
4x4 Unglazed Hearth Tile, sq. ft. ...... $ .65
4x4 Glazed Sink Tile, sq. ft. ...... .90
2" Galvanized Down Pipe, 10' 1.60
2" Galvanized Elbows each ...... .30
4" Clay Drain Tile, per ft. ...... .12
4" Clay Fittings each ...... .55

R. A. GREEN LUMBER CO. LTD.
BUILD — REPAIR — REMODEL
We can supply your materials and will locate a reliable builder to do your work.
Call 4-7614—Easy Terms

Order "ALL" Your Building Supplies
AT
Parker, Johnston Ltd.
1314 BROAD ST. 2-9181

28 B CLOTHING, FURS SHOES, ETC.

WESTERN CLOTHING
Tailoring on premises from your own goods. 1006 Douglas Street. Phone 4-7531.

NAVY RAINCOAT, EXCELLENT condition. Fit girl 12 to 14 years. 2-1595.

BARGAIN BUYS
SEE OUR AD UNDER
28X—MISCELLANEOUS FOR SALE

GRAND HOME BUYS
in the classified section today. Whatever your home needs, fill it by reading the classified ads.

28D FURNITURE

BEDROOM SUITES, COMplete, from ...... $75 to $135
Chrome table and four chairs, from ...... $ 35 to $ 69
Converto, from ...... $ 18 to $ 57
Chest of drawers and dresser, from ...... $ 14 to $ 25
4' 6" beds, complete, from ...... $ 10 to $ 45
PANDORA USED FURNITURE
1050 Pandora (near Cook) 3-6319

YOUR MATTRESS REBUILT LIKE new at a genuine saving. Upholstery repairs. Boat cushions to order. Atlas Mattress Shop 2714 Quadra at Hillside 4-4925

IT COSTS YOU NOTHING TO look but may save you plenty. See PANDORA USED FURNITURE 1050 Pandora (near Cook) 3-6319

VOGUE FURNITURE
GOOD USED FURNITURE BARGAINS
860 YATES PHONE 4-3111

KILSHAWS AUCTIONEERS
WE BUY — WE SELL
WE APPRAISE
4-6441

THREE - PIECE CHESTERFIELD, cleaned, demothed, sanatized in your home, $12. Work guaranteed. Ambassador Home Service, 2-5532.

T.V. with Lee

ED MURROW VISITS THE DICK POWELLS AT 7.30 ON C-11

Tonight, commentator Edward R. Murrow returns with his Person to Person show on **Channel 11 at 7.30.** With his TV cameras and crews he will visit the home of actor Dick Powell and his lovely wife June Allyson. During the second half of the program he will "drop in" on famed photographer and traveller Margaret Bourke-White. In such a manner Person to Person has visited 170 homes since 1953 when the program was first instituted.

"It's a rare citizen these days who slams the door in Murrow's face," writes AP's Charles Mercer. "But in the beginning there were several turn-downs. Nearly all those who first said "no" have since come around with an eager "yes."

"One of the big problems," says Murrow," is delay in scheduling. You'd be surprised how many ladies want to have their homes redecorated before letting our cameras come in."

In the past two seasons Murrow has visited generals, actors, athletes, business leaders, politicians, artists, a New York redcap and former president Truman. "By and large, professional actors are the most nervous," says Murrow. "Athletes are the most relaxed."

"Tallulah Bankhead told him: 'Dahling, I d—— near died. There I was all by myself, and all my life I've had an author.'

"On the other hand, Yogi Berra of the New York Yankees told him: Why should I be worried? There ain't nobody gonna be throwin' at my head."

The commentator cannot speak too highly of the show's technical staff who move the mass of equipment into homes. For a period of eight to 10 hours a group of 13 to 15 men are working about a home, disrupting its usual routines. "But we have yet to receive one complaint," says Murrow. "I think the technical people are the most underrated in the whole business."

Kiddies' Korner

5.00: Roy Rogers, **Channel 2;** Pinky Lee, **4;** Barker Bill's Cartoons, **11;** western movie, **12;** Wally's music makers, **13.**

5.15: Cartoon Carnival, **11.**

5.30: Howdy Doody, **Channels 4 and 2;** Stan Boreson, **5;** western movie, **11;** movie, **13.**

6.00: Gardner's Garage, **Channel 4;** Sheriff Tex, **5.**

6.30: Cartoon Time, **Channel 12.**

6.45: Tim McCoy, **Channel 4;** Krazy Kat, **11.**

7.00: Wild Bill Hickok, **Channel 5;** Renfrew of the Mounted, **11.**

8.00: Lassie, **Channel 2;** Rin Tin Tin, **5.**

Sport

7.00: Channel 4—Carmelo Costa and Bobby Bell meet in a Madison Square Garden 10-rounder. Costa is rated fourth in the featherweight division while Bell is unranked.

8.00: Channel 13—Baseball: Seattle plays Portland.

10.00: Channel 2—Boxing from Vancouver.

11.40: Channel 5—Bill O'Mara's sports screen.

12.00: Channel 4—Baseball scores.

Headliners

7.30

Channel 11: Commentator Edward R. Murrow returns with his Person to Person program tonight. His initial interview will be with Dick Powell and wife June Allyson. Second stop will be with renowned photographer Margaret Bourke-White.

Channel 13: Inspector Mark Saber looks into a "dream" murder wherein a woman's sister is strangled with a thin strand of wire.

8.00

Channel 5: Rin Tin Tin is accidentally locked up in a boxcar and has many adventures before returning home.

Channel 2: If Jeff's mother decides she will move into the city so she can accept a singing job. If she does what is to become of Lassie.

Channel 11: Denise Darcel joins in the game of Pantomime Quiz.

Channel 12: Mr. and Mrs. North go to the aid of a veteran pal who is committed to an institution after being adjudged insane.

8.30

Channel 4: On the Waterfront drama Cap'n John suspects that all the mishaps to his friend's ship are not entirely accidental.

Channel 5: Treasury Men follow up a counterfeiting gang and an agent, working incognito, is ordered by a moll to bump off her husband.

Channel 11: Topper's trip to the doctor isn't exactly designed to quiet the nerves.

Channel 2: The documentary film, Look At Britain.

9.00

Channel 11: Don Taylor stars in Playhouse of Stars' drama titled "Three Months to Remember." It's about a solider returning to the U.S. after losing his memory in a prison compound.

Channel 4: Best In Mystery treats with "Rainy Night." Honeymooners trapped in a deserted home realize that a murder has been committed there recently.

Channel 2: Twilight Theatre presents "Ringo's Last Assignment," about a reporter striving desperately to hold his job.

9.30

Channel 5: City Detective attempts to halt the exploitation of a children's playground.

Channel 11: Ray Milland, as Prof. McNulty, ponder the reason why a student's work falls off in quality each time his mother visits him.

Channel 4: Editor Fosdick is fired on the Dear Phoebe comedy after the employees complain against him. Then a weird gentleman by the name of Chuckles takes his place. An older Dear Phoebe shows on Channel 2.

10.00

Channel 4: The Great Gildersleeve finds himself embarrassed by having "One Too Many Secretaries."

Channel 11: On the Undercurrent drama a young couple is unhappy about their rich aunt's beau who sweeps her off her feet then vanishes.

Channel 5: The District Attorney looks into some waterfront piracy.

10.30

Channel 5: Sgt. Joe Friday and Officer Frank Smith probe into the affairs of a phony mental therapist on Badge 714.

Channel 11: Sam Rinaker presents the latest news.

10.45

Channel 11: Patti Page sings such ditties as "East of the Sun."

Theatre

TONIGHT'S MOVIES

6.45: Channel 12—Don Castle stars in "Motor Patrol," about what happens to a young policeman when he tries to bust a car thieving ring.

10.00: Channel 12—Candlelight Theatre presents John Sutton and Lon Chaney, Jr., in "The Counterfeiters," wherein the U.S. Treasury Department and Scotland Yard combine forces.

10.30: Channel 4—Best of Premiers: "Bill and Coo."

11.00: Channel 2—"Elephant Boy" with the one-time famous boy star, Sabu.

Channel 11—"Four in a Jeep" should be the night's best bet. This is a suspense drama about four international MP's searching for a man who has escaped from a Russian prison camp.

11.45: Channel 5—Title unannounced.

Tonight's Programs

ALL TIMES ARE LOCAL — CHANNELS RESERVE RIGHT TO MAKE LAST-MINUTE CHANGES

	CBUT Vancouver Channel 2	KOMO-TV Seattle Channel 4	KING-TV Seattle Channel 5		KTNT-TV Tacoma Channel 11	KVOS-TV Bellingham Channel 12	KTVW-TV Tacoma Channel 13
6.00	Concert	Gardner's Garage	Sheriff Tex	6.00	Cowboy Theatre	Big Picture	Movie
6.15	Concert	Gardner's Garage	Sheriff Tex	6.15	Cowboy Theatre	Big Picture	Movie
6.30	Concert	Gardner's Garage	Sheriff Tex	6.30	Doug Edwards	Cartoons	Movie
6.45	CBC News	Tim McCoy	Sheriff Tex	6.45	Krazy Kat	Family Theatre	Movie
7.00	Almanac	Fights	Wild Bill Hickok	7.00	Renfrew of the	Family Theatre	All Star Theatre
7.15	Almanac	Fights	Wild Bill Hickok	7.15	Mounted	Family Theatre	All Star Theatre
7.30	Conrad Nagel	Fights	Early Edition	7.30	Person to Person	Family Theatre	Mark Saber
7.45	Show	News Caravan	Early Edition	7.45	Person to Person	Ames Bros	Mark Saber
8.00	Lassie	Midwest Hayride	Rin-Tin-Tin	8.00	Pantomime	Mr. and Mrs.	Baseball: Seattle
8.15	Lassie	Midwest Hayride	Rin-Tin-Tin	8.15	Quiz	North	vs. Portland
8.30	Look at Britain	Waterfront	T-Men in Action	8.30	Topper	Life of Riley	Seattle vs.
8.45	Look at Britain	Waterfront	T-Men in Action	8.45	Topper	Life of Riley	Portland
9.00	Twilight Thtr.	Best in Mystery	Talk of the Town	9.00	Star Playhouse	Inner Sanctum	Seattle vs.
9.15	Twilight Thtr.	Best in Mystery	Talk of the Town	9.15	Star Playhouse	Inner Sanctum	Portland
9.30	Dear Phoebe	Dear Phoebe	City Detective	9.30	Ray Milland	Talent Scouts	Seattle vs.
9.45	Dear Phoebe	Dear Phoebe	City Detective	9.45	Ray Milland	Talent Scouts	Portland
10.00	Boxing	Great	Mr. D.A.	10.00	Undercurrent	Candlelight Thtr.	Seattle vs.
10.15	Boxing	Gildersleeve	Mr. D.A.	10.15	Undercurrent	Candlelight Thtr.	Portland
10.30	Boxing	Movie:	Badge 714	10.30	News	Candlelight Thtr.	Seattle vs.
10.45	Boxing	"Bill and Coo"	Badge 714	10.45	Patti Page Show	Candlelight Thtr.	Portland
11.00	Movie	"Bill and Coo"	The Whistler	11.00	Movie		Seattle vs.
11.15	"Elephant Boy"	"Bill and Coo"	The Whistler	11.15	"Four in a Jeep"		Portland
11.30	"Elephant Boy"	"Bill and Coo"	World Today	11.30	"Four in a Jeep"		Seattle vs.
11.45	"Elephant Boy"	"Bill and Coo"	Movie	11.45	"Four in a Jeep"		Portland
12.00	"Elephant Boy"	Baseball Scores	Movie	12.00	"Four in a Jeep"		"Lease on Life"
12.15	"Elephant Boy"	Baseball Scores	Movie	12.15	Ball Scores		"Lease on Life"
12.30	"Elephant Boy"		Movie	12.30			"Lease on Life"
12.45			Movie	12.45			

Early Saturday Programs

	CBUT Vancouver Channel 2	KOMO-TV Seattle Channel 4	KING-TV Seattle Channel 5		KTNT-TV Tacoma Channel 11	KVOS-TV Bellingham Channel 12	KTVW-TV Tacoma Channel 13
9.00				9.00			
9.15				9.30			
9.30		Color Test		9.15			
9.45		News Headlines		9.45			
10.00		Pinky Lee		10.00			
10.15		Pinky Lee		10.15			
10.30		Children's		10.30	News; Previews		
10.45		Corner		10.45	Dizzy Dean Show	Baseball:	
11.00	Test Pattern	Commando Cody	Rainbow Theatre	11.00	Baseball: Chicago	Chicago vs.	
11.15	Test Pattern	Commando Cody	Rainbow Theatre	11.15	vs. Cleveland	Cleveland	
11.30	Test Pattern	Color Test Films	Rainbow Theatre	11.30	Chicago vs.	Chicago vs.	
11.45	Test Pattern	Color Test Films	Rainbow Theatre	11.45	Cleveland	Cleveland	
12.00	Test Pattern	Color Test Films	Rainbow Theatre	12.00	Chicago vs.	Chicago vs.	
12.15	Test Pattern	Color Test Films	Rainbow Theatre	12.15	Cleveland	Cleveland	
12.30	Test Pattern	Color Test Films	Rainbow Theatre	12.30	Chicago vs.	Chicago vs.	
12.45	Test Pattern	Color Test Films	Rainbow Theatre	12.45	Cleveland	Cleveland	
1.00	Test Pattern	Color Test Films	Rainbow Theatre	1.00	Chicago vs.	Chicago vs.	
1.15	Test Pattern	Color Test Films	Rainbow Theatre	1.15	Cleveland	Cleveland	
1.30	Test Pattern	Color Test Films	Rainbow Theatre	1.30	Chicago vs.	Chicago vs.	
1.45	Test Pattern	Color Test Films	Rainbow Theatre	1.45	Cleveland	Cleveland	
2.00	Test Pattern	Color Test Films	Rainbow Theatre	2.00	General Sport	Chicago vs.	
2.15	Test Pattern	Color Test Films	Rainbow Theatre	2.15	General Sport	Cleveland	
2.30	PNE Parade	Color Test Films	Rainbow Theatre	2.30	Lone Ranger	Test Pattern	
2.45	of Champions	Color Test Films	Rainbow Theatre	2.45	Lone Ranger	Test Pattern	
3.00	PNE Parade	Color Test Films	Rainbow Theatre	3.00	Horse Racing	Test Pattern	
3.15	of Champions	Color Test Films	News	3.15	Horse Racing	Test Pattern	
3.30	PNE Parade	Color Test Films	Andy's Gang	3.30	Movies	Test Pattern	
3.45	of Champions	Color Test Films	Andy's Gang	3.45	Movies	Test Pattern	
4.00	PNE Parade	Color Test Films	Crossroads	4.00	Movies	Matinee	
4.15	of Champions	Color Test Films	Crossroads	4.15	Movies	Matinee	
4.30	PNE Parade	Color Test Films	Bar 5 Theatre	4.30	Movies	Matinee	
4.45	of Champions	Color Test Films	Bar 5 Theatre	4.45	Movies	Matinee	
5.00	Wild Bill Hickok	Color Test Films	Bar 5 Theatre	5.00	Movies	Matinee	Let's Look
5.15	Wild Bill Hickok	Color Test Films	Bar 5 Theatre	5.15	Movies	Matinee	At America
5.30	Disneyland	J. Wayne Thtr.	Buffalo Bill	5.30	Movies	Matinee	Let's Look
5/45	Disneyland	J. Wayne Thtr.	Buffalo Bill	5.45	Movies	Matinee	At America

28D FURNITURE

UPHOLSTERY CLEANED IN YOUR own home. Don's Carpet Cleaners, 9-4189.

STANDARD FURNITURE
VIEW ST. SPECIALS!
Winnipeg Couch, special only $34
Small Desk, light oak $24.50
Astral Refrigerator $59
G.E. Swivel top Vacuum Cleaner with attachments (used) $69
STANDARD FURNITURE
VIEW STREET
BARGAIN BASEMENT
Downstairs in the Scollard Bldg. View St., just up from Douglas

28D FURNITURE

It's All Got to Go!
TRADE-INS AT
Give-Away Prices
Chesterfields ...... $10.00 to $25.00
Easy chairs ...... 5.00 to 10.00
Davenports ...... 19.00 to 45.00
Used beds ...... 2.50 to 10.00
Spring-filled mattresses, 4' 6". Only 9.50
Trilite lamps (complete) 10.00
Hyde-A-Bed with spring-filled mattress 129.50
Dropleaf kitchen tables ...... 5.00 to 10.00
Dining room suites 89.00
Breakfast suites with buffet 45.00
Chrome suites 25.00
Good cedar chest 35.00
Large oak ice refrigerator 7.50
HOME FURNITURE
825 Fort Street 2-6138

28D FURNITURE

MAYNARD & SONS
FOR FREE APPRAISALS
We Buy and Sell Everything
733 Johnson Phone 4-5921

ENTERPRISE
OILITE OIL RANGE
PRICE $269.00
TRADE IN YOUR OLD RANGE 40.00
YOU PAY $229.00
HUMBER'S
"Warehouse to Your House"
531 BASTION ST. 3-2111

28D FURNITURE

YOU'LL BE AMAZED HOW MUCH you can save on the cost of a new chesterfield by letting our experts reubho'ster and modernize your present one. Hagel's Chesterfield House 536 Johnson 4-3042.

TRADE-IN BARGAINS
Chesterfield Clearance SALE
CHOICE OF
20 SUITES
FROM $15.00
VOGUE FURNITURE
"Out of the High Rent District"
Phone 4-3111. 830 Yates near Quadra

28 D FURNITURE

Piano, in good condition, tuned $99.50
Walnut tea wagon $39.50
Five-piece chrome set $52.50
Large open wardrobe $19.50
Small walnut china cabinet $32.50
HOLLAND BROS. & CO.
824 Fort Street 3-0913

JOIN THE SCHOOL BAND
Instruments can be obtained on the rental-purchase plan.
Call In and See Us
WESTERN MUSIC CO. LTD.
formerly
Victoria Music Centre
735 View St. Tel 2-1311

28E MUSICAL INSTRUMENTS

HEINTZMAN & CO PIANOS, NEW and used, for sale or rent. Showroom at Dowell's Warehouse, 3-0248, 4-1129.
FLETCHER BROS LTD

THOUSANDS OF HIT RECORDS FROM 10c
B.C. SOUND (RECORD SHOP)
743 FORT

GOOD PIANO FOR RENT, $7 PER month, purchase later if desired; rent applies. 3-0248.

HEINTZMAN & CO. SPINET piano for sale. 3-0248.

RELIABLE TV, RADIO REPAIRS
R. S. Kitching (R.K. Radio)
745 View St. 3-7021, 8-1076

BALDWIN UPRIGHT AND GRAND pianos, Baldwin organs. Agent: George Willis, 600 Courtney, 2-4712.

PROFESSIONAL INSTRUCTION
BERNIE PORTER
MUSIC STUDIO PHONE 2-9542

SMALL MASON RISCH GRAND for sale. 3-0248.

WILLIS PIANO FOR SALE, $195. Terms, $10 per month. 3-0248.

RENT A
MUSICAL INSTRUMENT
AND JOIN THE
SCHOOL BAND
All rental paid may be applied on purchase, balance easy terms. Rent for as low as $3 per month.
WARD'S MUSIC LTD.
1320 BROAD STREET 2-8146
Stores in Victoria and Vancouver

1,000s
OF HIT RECORDS!
from 10c
B.C. SOUND
(RECORD SHOP)
743 FORT

28F TELEVISION and RADIO SALES and SERVICE

CHANNEL MASTER
THE BEST FOR YOUR TV SET
INSIST ON AND GET
CHANNEL MASTER
TV ANTENNAS

FREE METRE ANALYSIS FOR your TV antenna. Let us ascertain for you whether a few inexpensive adjustments will vastly improve your reception—with no obligation to you. Phone 4-3301, 7-1125.

KENT'S LTD.
RADIO AND TV SALES AND SERVICE. BATTERIES FOR MOST MAKES OF PORTABLES.
742 FORT
SALES 3-7104 SERVICE 3-3513

TV AND ANTENNA INSTALLATIONS, servicing by experienced technicians. Work guaranteed. 24-hour service. Crusaders TV Service Co. 4-8473.

MANUFACTURER'S CLEARANCE! LESS THAN WHOLESALE! MOTOROLA TV ON DISPLAY AT KING TV & RADIO
756 JOHNSON 4-9913

CENTRAL TELEVISION SPECIALists, 24-hour radio, television repairs. Sims antenna installations. 4-1432.

SEE THE NEW 1956 21" ADMIRAL TV with all the latest features. $339.95. Easy terms arranged. Irene's, across from the Bay.

TV SERVICE AND REPAIRS. Your needs satisfied by qualified TV technicians. Phone BUTLER BROTHERS at 3-6911

APARTMENT DISTRIBUTION systems, guaranteed installations, most reasonable prices. Edward Drew T.V., 745 View. 2-8511.

ATKINSON & PEARCE
Guaranteed Service and Repairs to all makes of radio and TV
2-8527 620 Fort Street

LET US OVERHAUL YOUR TV SET while you are enjoying your vacation. Coast Electronics Phone 3-5544, corner of Pandora and Cook.

"THE BEST COSTS YOU LESS" Call Radio and TV Repair Specialists. Douglas TV, 2-9101. 2901 Douglas St.

FOR SALE—20' ALUMINUM MAST and base, channels 2 and 5 antennaes, $15. 4-8763.

MAIS
HEADQUARTERS FOR FAMOUS
SYLVANIA TELEVISION
1956 Models now on display
TRY BEFORE YOU BUY
Easy terms: Liberal Allowances
1821 Cook Street 2-8790, 7-4131

28H SPORTING GOODS SALES and SERVICE

HUNTERS!
See our giant showing of the newest and latest in rifles. Terms arranged, trade-ins accepted. Get the right gun and the right advice from hunting specialists
at
ROBINSON'S
1307 Broad 3-6212

RIFLE
.303 sports model Lee Enfield, new condition; $75 or closest offer. 9-3500.

28K BICYCLES and MOTORCYCLES

GET TO SCHOOL ON TIME
With a popular BSA bantam. Here's the practical, fun-filled, way to get there. The bantam is safe, economical, easy to handle. Ask about our easy pay plan. Free instructions.
BROOKLANDS MOTORCYCLES SALES AND SERVICE LIMITED
937 Fort Street, Victoria 3-5926

SELECT NOW!
Complete range of C.C.M. and Raleigh bicycles for school opening. Convenient terms
ROBINSON'S
1307 Broad 3-6212

BICYCLES, THREE-SPEED $39.50; new tires, $1.95, new tubes 95c; bicycles, all sizes; repairing while you wait. Aaronson's, 585 Johnson.

BRITISH BICYCLE SPECIALISTS
SALES—SERVICE—RENTALS
Overseas Cycles, 624 Fisgard. 2-0232

20" BOY'S 3-SPEED RALEIGH, good condition. 2-3914.

18" BOY'S C.C.M. BICYCLE, 20" girl's C.C.M. 2-3914.

LADY'S RALEIGH BICYCLE, A-ONE condition, $40 or reasonable offer. 3-2736.

LES BLOW'S MOTORCYCLE SALES
Lambretta Scooters, B.S.A., Triumph, James, A.J.S., Matchless, Vincent motorcycles.
Trade your bike for a car or your car for a bike.
2847 DOUGLAS ST.
Phone 4-7843

Whatever your buying or selling problem is, use and read Classified Ads daily

28 L STOVES and FURNACES

VICTORIA FOUNDRIES LTD., 621 Princess Ave. "Radio" all cast and steel furnaces and sawdust burners. Stove furnace, sawdust burner parts. Castings made to order. 4-2124

"PACIFIC"
The famous sealed-in-steel furnace and oil units that cannot smoke. Gives you a lifetime's satisfaction.
PACIFIC SHEET METAL WORKS LTD
1009 Yates 2-3169

A CYCLOS OIL RANGE INSTALLED by experts is your assurance of clean, efficient heat. See them. C. Tayler Home Appliances, 1436 Government at Cormorant. 3-3281. "Just down from the City Hall."

FAWCETT TORRID-OIL RANGES, several models to choose from. Eagle Sales, 1016 Fort St. Phone 2-3923.

FURNACES INSTALLED AND REpaired. Shaw Sheet Metal. 2116 Government. 2-2342 days. 9-3148 nights.

ONE TABLE TOP ELECTRIC four-burner range, $75; one high oven four-burner electric range, $25 or offer. 3-1794.

FOR THE HOMES WITHOUT basements, floor or wall oil furnaces. 2-9511 or 4-9955, Mr. Lambert.

WANTED—18" ACE FURNACE OR parts. Good condition, reasonable. Box 741, Victoria Press.

LOGAN SHEET METAL
McClary Coal and Oil Furnaces
618 Queens 3-6342

1955 McCLARY ELECTRIC AND gas ranges now at Southalls 745 Pandora. 4-2961.

FURNACE REPAIRING AND INstallation air-conditioning. Free estimates. Hugh Neuman, 4-2008

USED OIL BURNERS, SAWDUST burners and furnaces. Apply Model Sheet Metal, 2010 Douglas

COMBINATION ELECTRIC STOVE and garbage burner, $95 or best offer. 2360 Forbes Street. 5-1656.

FOR GOOD USED STOVES, SEE Robbie, 1603 Government St.

28M MACHINERY

Candymakers—the following candy machinery is for sale—
Ideal caramel wrapping machine with 1 H.P. motor $750.00
Caramel cutter (guillotine) $100.00
Water jacket (steel) and bars ...... $ 75.00
Table candy heater ...... $ 5.00
Drop machine with 3 pairs of rollers ...... $ 20.00
Wood table—10 ft. ...... $ 5.00
7 pulleys and 40 feet of Shafting ...... $ 70.00
Electric motor—5 H.P. ...... $ 50.00
Power cream beater (3 ft.) $150.00
Two copper kettles ...... $ 40.00
Forced draft gas furnace $150.00
Gas furnace ...... $ 75.00
Chocolate cream sizer ...... $ 3.00
Stirring machine $150.00
Belts and sundries.
Special reduced price if whole lot taken. Apply at Craven Candy Co., 507 Gorge road east, Victoria.

FOR RENT
Compressors, Concrete Breakers
Rock Drills, Pumps, Mixers
I.E.L. Chain Saw Agents
Alf. Becker, 2981 Tillicum Rd., 4-6416

RENT-A-TOOL
3102 Shelbourne 2-2216

28 N GARDENS and SUPPLIES

FERTILIZE NOW USE DUCK guano for best results. Rose beds, flowers vegetables and lawns; 60c sack delivered. Sidney Duck Farm, Sidney 180

SPRINKLERS AND HOSE TO keep your lawns green! Save at Scott and Peden Ltd., 506 Cormorant street. 4-7181.

RICH BLACK TOP SOIL, ROTTED cow, horse manure. Cinders, sand, gravel, clay gravel fill
3-7297 F & F Trucking 7-1935

TOP SOIL, PEAT SOIL, MANURE, rock gravel, mushroom compost, manure by the sack. 9-1937

FRESH FRUIT AND CHOICE SElection of evergreens, astilles, etc. The Shrubbery, 757 Fort St., 3-5915.

BEST BLACK TOPSOIL, $3.50. Manure, rock, cinders 3-5778

SOIL; ROTTED COW HORSE MAnure; rocks; cinders; fill 4-5564, 7-2415.

CLAY FILL, ROCKS, ROAD AND fill gravel. 4-9421.

28O FARM IMPLEMENTS

OIL, 75c PER GALLON IN FIVE-gallon lots; one gallon, 85c. Re-refined, top quality oil. Champion's, 921 Mason (behind Gladwell Motors).

JOHN DEERE IS THE BEST BUY, RAMSAY MACHINE WORKS LTD.

GIBSON Tractor, with implements $450
PONY Tractor, hydraulics, plow, disc and cultivators, excellent $850
MASSEY 30 with plow $800
FORDSON MAJOR 1950 model $850
SOIL SCOOP, as new $75
Muyhew, Strutt & Williams Limited
2312 Douglas Street Phone 4-3923

28 P ANTIQUES, CHINA

STAMPS, SETS, PACKETS, NEW issues. Newberry Stamp Shop 839 Fort

WANTED — STAMPS, COINS, bills, postcards. 1006 Government, Room 101.

28 R TOOLS for SALE or RENT

ALL TYPES OF TOOLS FOR RENT
ROBERTS MACHINERY
2507 GOVERNMENT 4-4812

28X MISCELLANEOUS FOR SALE

SCHOOL BINDERS
LOW FACTORY PRICES
For all-leather binders, $4.95 to $9.95, or get your old binder repaired now before the last-minute rush.
We repair anything leather — Handbags - Briefcases - Luggage
JOHNSON LEATHER GOODS
1121 DOUGLAS STREET
Opposite Eaton's Phone 2-6632

KAM'S FARM MARKET, 550 BURNside East, phone 3-8598—Potatoes, $2.20 for 100 lbs.; field tomatoes, 2 lbs. for 35c; local apples, 4 lbs. for 25c. Golden plums, 20c lb.; bananas, 45c box; local corn, 6 for 39c; cooking onions, 6 lbs. for 45c; cabbages, 4c lb.; vegetable marrow, 5c lb.; carrots, 2 bunches, 15c. Open Sunday and Monday.

CLEARANCE
Clearance of new and good "used" camp equipment. Look at these values—many well below half price, good used camp cots, $4.95; new 9'x9' Palmetto tents, $33.75; good used wall tents, 6'x6'x8'x2', $10.00.
JEUNE BROS.
570 JOHNSON STREET, NEXT TO HAGEL'S—PHONE 4-2810

NEW ARRIVALS
Tekno Toys, Finest Danish made metal scale models of sport cars, trucks, aircraft, all painted, rubber tires. Operating models. The most attractive line of miniature toys at very low prices. See our display. Fresh arrivals weekly at Hobbies and Crafts Unlimited 741 View Street. 2-7832.

A RARE OPPORTUNITY TO GARden enthusiasts at Colwood Park Estate, the well known garden ornaments. Large Suchow tub with exquisite old Japanese dwarf maple, old stone lantern Yukini, pair of 9-ft. Oriental bronze lanterns. Many lovely evergreen shrubs. 8-2226.

$25 FOR YOUR OLD BOILER
On a new family-size double element SUPER HOT automatic electric storage tank—hot water heater.
Regular $117.00
Less trade-in $25.00
ONLY $92.00
DELTA ELECTRIC
714 Cormorant 4-3416

SPECIAL—PEACHES, B.C., 22-24 lbs., $1.99 box; B.C. apricots, $1.69 case; Silver Skin pickling onions, 10c lb.; dill cukes, red peppers, dill weed, fresh daily; grapefruit, 6 for 25c. Eversweet bacon, rindless, 49c lb. Groceries at the lowest prices. Shop Outdoor Super-Market, 3475 Quadra; open 10-10 daily.

RECONDITIONED WASHERS
1 Beatty Automatic
1 Beatty Wringer.
1 Connor.
1 Easy Spin Dry.
FOR SALE OR RENT
TAYLOR & CO., 816 FORT

28X MISCELLANEOUS FOR SALE

ONE 12' GALVANIZED WIRE gate, and 2 good used sinks, 2 good used wash basins, 15-ton jack, and 8" table saw with 1-3 H.P. motor, we specialize in tools. Robbie's What Have You Shop, 1603 Government St.

TYPEWRITERS, ADDING MAchines—Rent or buy direct from manufacturer. Special student rates, time payment terms. Standard or portable machines. Remington Rand, 530 Broughton Street. Phone 4-7148.

DURACLEAN
Finest upholstery and rugs safely cleaned by aerated foam in your home — use same day!
DURACLEAN SERVICES
1909 Duchess St. 4-8634 or 4-3244

USED SEWING MACHINES
6 Treadle.
8 Portable Electric.
4 Console Electric.
FOR SALE OR RENT.
TAYLOR & CO. 816 FORT

WHETHER YOU ARE BUILDING a new home or remodelling, be sure to see the new Youngstown steel kitchens, now available in four colors on display at W. R. Menzies & Co. Ltd. 911 Fort St. Phone 3-1112.

SAVE $20 THIS WEEK ON A NEW rotary power mower. Regular $99.50, now only $79.50. Good till the 3rd of September. Power Mower Sales and Service, 712 Humboldt.

STORE OWNERS—TWO FREEZERS for sale. Three-hole Universal ice cream cabinet, $275; open top frozen food cabinet with super structure, $450. Phone 3-0323 days, 4-8317 nights.

G.E. TEXTOLITE PLASTIC counter and wall surfacing. Adds beauty and value all through the house. Durable, practical, economical. Phone 4-1711.

NOTICE
You can buy a power mower but you invest in a Toro from the Lawnmower Hospital, 623 Cormorant. Phone 3-5552.

37"x34" PLAY PEN, GOOD CONdition, mattress included $5. McFarlane Gendron baby buggy $6. Form fitting wool flannel coat, size 16, $5. 2-2452.

VENETIAN BLINDS
Call Us for Free Estimates
VARIETY WOOD PRODUCTS
133A Kingston St. Phone 4-1833

USED WASHING MACHINE IN good condition, $35.00; one oil stove, good condition. Phone 2-9487 or 3-7922.

OIL STOVE WITH CYCLOS burner, table saw, quart sealers, baby bathenette, rug with felt, $15; frigidaire, 7-2032.

RESIDENCE ELEVATOR FOR sale. ½ new cost. Can be installed in any home. For information, call 2-3756 or 4-0323.

REMINGTON STANDARD NO. 10 typewriter, $25; bench motor, ¼ h.p. AC type, CAH single phase 110-volt, 8 amp., $12. Phone 4-3429.

ADDING MACHINES, CASH REGisters, automatic scales, slicers, etc. C. G. Owen & Son, 939 Johnson Street. 3-9353.

LARGE WARDROBE SUITCASE, variety of trunks, leather luggage, and radios. Robbie's What Have You Shop, 1603 Government.

GARDEN HAMMOCK AND STAND, $15; officers' overseas trunk, $10; folding go-cart, $4. 2990 Phyllis East.

SINGLE BED, SPRING-FILLED mattress, $22; steel crib, $15; stroller, $7; all in good condition. 3-9064.

WE BUY AND SELL MUSICAL INstruments, cameras, trunks, sporting goods. Island Trading, 1418 Government. 4-5354.

ROTOTILLERS, NEW AND USED, also Frazer parts. Horwood Brothers, Government and Herald. 3-4621.

INTERIOR PAINT, FLAT, GLOSS and semi-gloss. White only. $2.86 gallon. Harte-Andrews Paints Ltd., 711 View. 4-4713.

PLASTIC REGISTRATION NUMbers for boats make a permanent job. Industrial plastics, 580 Johnson Street.

FAMILY CLOTHING, SHOES, BABY necessities, sewing machines, gents' roller skates, complete. Thrift Shop, 2695 Douglas.

FREE EAR-PIERCING, SLEEPERS or hooks, $3. S. C. Johns, Jewellers, 1136 Government St. at View St.

50,000 FEET GOOD LUMBER, ALL in one block, for fireproofing, flooring, etc. Apply 405 Michigan Street, hours 6 to 9 p.m.

GUARANTEED USED WASHERS, Connor, Thermo and Thor Automagic. Island Washer Repair Service, 615 Chatham St. 2-6413.

LATE MODEL WHEEL CHAIR, also bedroom, living room and kitchen furniture. Phone 4-2846.

WINCHESTER GUN, 12-GAUGE repeater; excellent condition, $40. 4-9225.

BEEF, BY SIDE OR QUARTER; hogs, half or whole; good for locker; sell reasonably. 3-9005.

DAVENO AND CHAIR, SUITABLE for rumpus room, small electric stove. 304 Stewart Ave.

FOUR-BURNER ELECTRIC RANGE, white enamel, Westinghouse, good condition. 3-0697.

BOY'S WRIST WATCH IN GOOD condition, valued at $30, will sell for $15. 8-2850.

PARKERETTE LEAF SWEEPERS now in stock. Power Mower Sales and Service, 712 Humboldt.

DOUBLE WALNUT BED WITH Slumber King spring, spring-filled mattress, $27.50. 1620 Pear. 4-0400.

SACRIFICE NINE-PIECE DINING room suite, $135; two-tier walnut table, $25. 5-1670.

DIAMONDS, WATCHES, JEWELERY
PROMPT EXPERT REPAIRS
D. G. PENNOCK 618 YATES

FRENCH POLISHING
Repairs—Furniture Refinishing
SPECIALTY FINISHERS 2-4612

MAJOR SAWDUST BURNERS agents. Domestic Sales, 28 Burnside W. 3-3512.

PICTURE FRAMING
Williamson's Photo and Art Store, 640 Fort Street.

SEE THE LATEST STYLE SEWING machines at the Singer Sewing Centre, 726 Yates. Phone 3-6513.

SMITH CORONA PORTABLE typewriter in excellent condition. 9-2751.

USED CAMERAS
VICTORIA PHOTO SUPPLY LTD.
1015 Douglas Street. Phone 3-3242

LOGANBERRIES — PICK YOUR own, 15 cents a lb. 1872 Feltham Road. 7-2147.

ACCOUNTING FOR SMALL BUSInesses at a quoted price. J. P. Frampton, 610 Courtney. 2-1832.

GOOD USED RADIOS FOR YOUR rumpus room, from $9.95. Kent's Ltd., 742 Fort St. 3-3513, 3-7104.

THE SHAVER SHOP FOR ELECtric shaver sales and service. 3-0051, 1010 Broad Street.

FISH AND CHIPS ORDERS TO take out. London Fish and Chips Cafe, 3-8721.

SIX GOODYEAR TIRES AND tubes, 500x20, 2000 miles each; $25 the lot. 832 Esquimalt Road.

ICE BOX, 90 LBS. CAPACITY, $15. Baby bath, large bathtub, baby buggy, two cribs. 3-1627.

PLUMS — GREENGAGE AND Golden, 7c a lb. 1283 Pike Street or 5-2194, after 8 p.m.

HOOVER UPRIGHT, RECENTLY reconditioned, $30. Complete set attachments. 2-9481.

BROWNIE UNIFORM, SIZE 10, practically new. 4-5948.

TWO VENETIAN BLINDS, BRAND new, 36", aluminum. 3-9732.

BED COUCH, BLUE; AS NEW; $20. 1616 Belmont. 4-8364.

GOOD QUALITY SPANISH ONIONS and garlic. 2858 Rose Street.

STOVE OIL DRUM AND STAND, 20 feet piping; $10. 2-0187.

ASTRAL REFRIGERATOR, GOOD working condition. 7-2919.

NORGE 4-burner TABLE TOP gas range. 4-5965.

ELECTROLUX COMPLETE, GOOD suction, $29.50. 9-3913.

COMBINATION ELECTRIC RANGE and garbage burner. 3-6876.

FREE — RED BRICKS FOR DISmantling chimney. 9-3023.

FIBRE-GLASS PLANER RODS. Peets Tackle, 574 Johnson.

28X MISCELLANEOUS FOR SALE

DEEP FREEZE FOR SALE. 8-2642 after 6 p.m.

SINGER TREADLE MACHINE, $35; trilight lamp. 2-3914.

SIMS V ANTENNA, 20', COMplete, never used, $31. 4-5636.

FOR PICTURE FRAMING DIGGON'S.

POWER MOWERS FOR RENT. Price's Key Shop, 847 Fort. 4-6221.

KITCHEN CABINETS. VARIETY Wood Products, 133 Kingston. 4-1833.

FOR RUBBER STAMPS, DIGGON'S

4-1641
MAKE A NOTE OF THIS NUMBER!
IT REPRESENTS FAST AND EFFICIENT SERVICE IN
PLUMBING AND HEATING
No Job too B-I-G
No Job too s-m-a-l-l
BALLAM AND RAWLINGS
"Reliable Plumbing"
2657 DOUGLAS
(near Hillside)
Phone 4-1641 (Days)
4-3059 (Nights)

LOOK!
ONE ONLY!
"ENTERPRISE" RANGE WITH CYCLOS OIL BURNER
$339.50
This one price includes
Barrel
Stand
Permit and Inspection
Base Plug
Copper Coil
Standard Oil Contract
And All Fittings
Absolutely No Extras
WE SELL
WE INSTALL
WE SERVICE
Phone 3-4138
C. J. McDowell
PLUMBING and HEATING LTD.
1000 DOUGLAS ST.

Mc & Mc
SENSATIONAL VALUES
BIGGEST SALE EVER
(A) BEATTY
DE LUXE STAINLESS STEEL DOUBLE-TUB WASHER
Featuring
New econa-mizer, 4-part mechanism pre-tested for 40 years of actual washing!
Only BEATTY has the stainless steel double tub—keeps in Heat!
Only BEATTY has human hand clothes action.
Safety instinctive wringer, automatic two ways. Timer "shuts off automatically.
SIX-YEAR WARRANTY
A carload Special
Regular $239.95
SAVE $70.00
Special Only
$169.95
(B) FRIGIDAIRE RT20 DE LUXE ELECTRIC RANGE
Double duty thermizer, 5-speed radiantube surface units, full width fluorescent cooking top lamp. De luxe cook-master oven, clock control. Regular $339.95. Special $269.95
ONLY $2.25 PER WEEK
FAMILY SIZE REFRIGERATORS
McCLARY
FRIGIDAIRE
FOR ONLY
$199.95
NO DOWN PAYMENT
EASY TERMS
SHOP FIRST AT
Mc & Mc
1400 GOVERNMENT ST. 4-1111

MAIS

1 only used refrigerator	$49.50
1 only used refrigerator, Sparton	$129.50
1 only used washer	$19.50
1 only used C.G.E. washer	$129.50
1 only used Beatty washer with ironer	$89.50
1 only used Duo-Therm heater	$69.50
1 only used Norge gas range	$129.50
1 only used Moffat C.P. with table	$119.50
1 only used console radio	$29.50
1 only used Piano	$159.50
1 only used W.E. wood and coal range	$89.50
1 only used W.E. wood and coal range	$90.50

1821 Cook Street. 2-8790, 2-4131

A.B.C. ELECTRIC
Rebuilt Vacuum Cleaners from $9.95
809 Fort Street 4-3113

28X MISCELLANEOUS FOR SALE

ATTENTION HUNTERS!
AMMUNITION and TACKLE
We carry good stocks of 10, 12, 16 and 20-gauge Shotgun Shells at our Quadra store and Keating Crossroad Store.
ATTENTION, FISHERMEN!
We will be open until 5.30 so that you can pick up those extra lures for your holiday fishing trip. Good stocks of—
NYLON and STEEL LINE RODS and REELS
BUTLER BROTHERS
Supplies Ltd.
Keating Crossroad. 3516 Quadra St.
Phone: Keating 90 3-6911

OIL HEAT
WE SELL AND INSTALL
GENERAL ELECTRIC low pressure oil fired warm air units.
FAIRBANKS-MORSE high pressure units.
WINKLER low pressure conversion burners.
FOR FREE INFORMATION CALL
3-4138
C. J. McDOWELL
Plumbing & Heating Ltd.
1000 DOUGLAS

Woodward's
NECCHI, BERNINA SEWING CENTRE
USED APPLIANCE SHOWROOMS
SEE OUR MONEY-SAVING VALUES
750 PANDORA 2-8932

HUNTERS!
Scarlet Jacket Shirt, knitted band, in or out style. Small, medium, large—
3.50
BARGAIN BUYS
648 Cormorant St., opp. City Hall

Trade-In Department
We have a wide selection of Appliances, Furniture and Radios arriving daily at our Trade-In Department, 636 Broughton Street, opposite Coach Lines Depot.
T. EATON CO.
CANADA LTD.

FLOOR SAMPLES

G.E. Automatic washer	$288
Maytag square tub washer	$149
G.E. automatic defroster refrigerator, 9 cu. ft.	$299
Coolerator electric range, 40 inch	$329

WILLCOX LTD.
1734 Douglas Street 3-8012
(Just across from the "Bay")

29 WANTED MISCELLANEOUS

ISLAND JUNK, BEER BOTTLES, etc. bought. Phone 3-0343. We call.

WANTED—OLD COINS, BY COLlector. Box 713, Victoria Press.

USED FURNITURE, TRUNKS. Best deal. Reliable Furniture, 2-6714.

WANTED — SIDEWALK BICYCLE for six-year-old. 3-8051.

TO SELL GOOD BOOKS CALL 2-1427. Haunted Bookshop, 845 Fort.

WANTED — GOOD USED BANDsaw. Phone 2-8337.

WANTED — USED FURNITURE. Holland Bros. & Company. 3-0913.

CARPETORIUM BUYS GOOD USED rugs. 3-2861.

WANTED — BOB 2-6634
OLD CARS FOR JUNK

31A POULTRY HATCHING EGGS, ETC.

DERREEN LEGHORNS
The Money-Making Hens
Look for our new model this season. More eggs on less feed means more money for you. Less mortality, longer lay, more profits. We own all our breeders. Be sure your next layers come from Derreen Poultry Farm at Sardis, B.C., Canada's oldest and largest Leghorn breeding farm.

H. & N. NICK CHICKS
For best results and larger profits, Heisdorff and Nelson Nick Chick Leghorns, Hamps, Leg.-Hamp. Cross, Austra-Whites, Barred Rocks and White Rocks. Order now.
KRIEGER'S HATCHERY LTD.
Aldergrove, B.C.
Phone Aldergrove 2831

FEBRUARY AND MARCH hatched pullets—Hampshires, Leghorn-Hampshire crosses, and other breeds. Get these for early layers. Write for price list.
RUMP & SENDALL LTD.
Langley Prairie, B.C.

WANTED — LIVE FOWL AND roasters; top prices paid; weighed on your place. Phone 8-1182.

JAMESWAY ELECTRIC BROODER, electric debeaker. 7-2032.

BUSINESS BRED CHICKS
Immediate delivery on all popular breeds and crosses. Prices on request.
Bolivar Hatcheries Ltd.
Box 860, New Westminster, B.C.

31B HORSES

THOROUGHBRED BROOD MARE in foal. 9-4598.

31C CATTLE

GOOD FAMILY, JERSEY COW, four years old. Also two calves. 7-2032.

31F DOGS

CANISHAVEN BOARDING KENnels, 741 Meaford Road, Langford. M. Lemon. 8-2714.

CAIRN TERRIER PUPPIES. Melita Kennels, 4028 Raymond. 9-2686.

2 MALE BOXER PUPPIES FOR sale, reasonable. 7-2363.

PUREBRED GOLDEN LABRADOR pups for sale. 9-2405.

31G CATS

LOVELY YOUNG SPAYED CAT, also neutered male, available to quiet homes. C.P.L. 7-2795, 4-0932, 3-9265.

34 HOTELS

BEVERLEY HOTEL
In City Centre. Moderate rates. Transient and permanent guests. Housekeeping rooms. TV in lounge. 724 Yates. Phone 4-0511.

THE GLENSHIEL, 605 DOUGLAS. A residential hotel providing every comfort for elderly people. 3-4164.

Ritz Hotel, 710 Fort St.
FURNISHED APARTMENTS AND ROOMS 3-1021
Elevator Service. Permanent or Transient

IN TUNE WITH THE TIMES

These program listings are as supplied by the stations themselves and The Times is not responsible for last minute changes or other alterations (Pacific Daylight Time)

FRIDAY NIGHT PROGRAMS

Time	CKDA 1280 kc.	CJVI 900 kc.	CBU 690 kc.	KIRO 710 kc.	KOMO 1000 kc.	CJOR 600 kc.	CKWX 980 kc.
6.00	News; Sport	Damon Runyon	Rawhide	Ed R. Murrow	Baker's Notebook	Easy Listening	News; Sports
6.15	Melody Milestones	Theatre	Roving Reporter	Pacific News	News	Easy Listening	Ballroom
6.30	News; Milestones	Batey	Chico Valle	Harmon Sports	Stock Market	Fibber McGee	News; Ballroom
6.45	Melody Milestones	Quiz	Chico Valle	Frank Goss	Elmer Peterson	One Man's Family	Ballroom
7.00	News; Cash Clues	Quiz	News; Roundup	Ferris Reel	Sports Cavalcade	Sports	News; Weather
7.15	Cash Clues	Quiz; Dianne	Talk	Lowell Thomas	Sports Cavalcade	Sports	Ballroom
7.30	Vera Lynn	Back to School	Concert Hall	Amos 'n Andy	Fibber McGee	Dutch Music	Sports Parade
7.45	Vera Lynn	Back to School	Concert Hall	Amos 'n Andy	Sports	Out of World	Sports Parade
8.00	News; Outdoors	News; Weather	Concert Hall	Judge Long	Music For America	News; City Mike	News
8.15	Tel-Opinion	Chesnut; Dreams	Concert Hall	KIRO Presents	Music For America	Racing Hilites	Cecil Soliy
8.30	Barn Dance	Guy Lombardo	Point-Counter-	Godfrey Digest	NBC Fan Club	Sentenced	Eddy Cantor
8.45	Barn Dance	Guy Lombardo	Point	Godfrey Digest	NBC Fan Club	Sentenced	Eddy Cantor
9.00	News; Old Fisherman	Favorite Story	Songs of My	Tennessee Ernie	News	Take It From Here	News; Munroe
9.15	Memories in Music	Favorite Story	People	Tennessee Ernie	Man's Family	Take It From Here	Vaughn Munroe
9.30	Memories in Music	Lacrosse	Sports Page	Tennessee Ernie	NBC Fan Club	Vic Waters	City Editor
9.45	Memories in Music	Lacrosse	Sports Page	Bing Crosby	NBC Fan Club	Vic Waters	City Editor
10.00	News; Weather	Lacrosse	News	Swap 'n Shop	NBC Fan Club	News; Around Home	News
10.15	House Party	Lacrosse	By Invitation	Times Talk; Tobin	NBC Fan Club	Racing Hilites	Music For Dreaming
10.30	Party Line	News; Weather	Curtain Melodies	Martin Tobin	NBC Fan Club	Racing Hilites	Close of Day
10.45	House Party; Sports	Fish Talk	Curtain Melodies	Martin Tobin	NBC Fan Club	Racing; Sports	Chapel Chimes
11.00	News; House Party	News; Sports	Midnite Concert	World Final	News	News; Doghouse	News; Sport
11.15	House Party	Starlight Serenade	Midnite Concert	Dance Time	Local News	Doghouse	Murder at Midnight
11.30	House Party	Starlight Serenade	Midnight Concert	Dance Time	Ted Heath	Doghouse	Murder at Midnight
11.45	House Party	Starlight Serenade	Concert; News	Dance Time	Ted Heath	Doghouse	Date With Bob

SATURDAY PROGRAMS

Time	CKDA	CJVI	CBU	KIRO	KOMO	CJOR	CKWX
8.00	News; Sports	News; Breakfast	News; Bill Good	Reveille; News	Monitor	News	News; Sports Desk
8.15	Dave Hill Show	Walt's Breakfast	Stu Davis	Grange Dateline	Monitor	Time and Tunes	Clockwatcher
8.30	News; Dave Hill	News; Breakfast	Stu Davis	Grange Forum	Monitor	Billy Browne	News; Clockwatcher
8.45	Roving Reporter	Walt's Breakfast	Preview	March Time	Monitor	Billy Browne	Clockwatcher
9.00	News; Lombardo	Sing Song	BBC News; Comment	Robert Q. Lewis	Monitor	Billy Browne	News; Clockwatcher
9.15	Guy Lombardo	Sing Song	Take Five	Robert Q. Lewis	Monitor	Billy Browne	Clockwatcher
9.30	Housewives' Holiday	Eddie Fisher	Stamp Club	Robert Q. Lewis	Monitor	Sammy Kaye	Travelogue
9.45	Housewives' Holiday	Eddie Fisher	Calling Children	Robert Q. Lewis	Monitor	Sammy Kaye	Travelogue
10.00	News; Party Line	News; Six For One	Postmark U.K.	Story Master	Monitor	News; Homemakers	News; Superman
10.15	Party Line	Six For One	Postmark U.K.	Story, Red Shield	Monitor	Homemakers	Superman
10.30	Party Line	Flying Fingers	World Church News	Gunsmoke	Monitor	Homemakers	Today's Hits
10.45	Party Line	Flying Fingers	News; Weather	Gunsmoke	Monitor	Homemakers	Today's Hits
11.00	News; Western Star	News; DVA Show	Boyd Neel Opera	KIRO Calling	Monitor	News; Take It Easy	News; Soccer
11.15	Western Stars	DVA Show	Boyd Neel Opera	KIRO Calling	Monitor	Take It Easy	Today's Hits
10.30	Party Line	DVA Show	Boyd Neel Opera	Galen Drake	Farm Home Hour	Take It Easy	Wheel of Fortune
10.45	Party Line	DVA Show	Boyd Neel Opera	Galen Drake	Farm Home Hour	Take It Easy	Wheel of Fortune
12.00	News; Top 50	News; Soccer	Boyd Neel Opera	KIRO Calling	Monitor	News; Race Hilites	News and Weather
12.15	Top 50	Music	Boyd Neel Opera	KIRO Calling	Monitor	Kiddies Karnival	Rhythm Pals
12.30	News; Sports	News; Weather	Greasepaint	Farm News	Monitor	Kiddie Karnival	News; Rhythm Pals
12.45	Top 50	Matinee	Greasepaint	Garden Gate	Monitor	News; Music	Rhythm Pals
1.00	News; Top 50	Picking the Strings	Music Diary	News	Monitor	Club Notes	News; Autocast
1.15	Top 50	Picking the Strings	Music Diary	KIRO Calling	Monitor	Club Notes	Saturday Matinee
1.30	Top 50	Repeat Performance	Music	Housewives	Monitor	Club Notes	Saturday Matinee
1.45	Top 50	Repeat Performance	Music	Housewives	Monitor	News	Saturday Matinee
2.00	News; Top 50	Repeat Performance	Ballet Club	KIRO Calling	Monitor	Pops Unlimited	News; Matinee
2.15	Top 50	Repeat Performance	Ballet Club	KIRO Calling	Monitor	Pops Unlimited	Saturday Matinee
2.30	Top 50	Repeat Performance	Ballet Club	Treasury Show	Rulo Plan	Pops Unlimited	Saturday Matinee
2.45	Top 50	Repeat Performance	Ballet Club	Treasury Show	Monitor	Pops Unlimited	Saturday Matinee
3.00	News; Club 1280	Repeat Performance	CBC News	Science Adventures	Monitor	Lorne's Idea	News; Ballroom
3.15	Club 1280	Repeat Performance	Speaker's Choice	Olympia Report	Monitor	Lorne's Idea	Ballroom
3.30	Club 1280	Repeat Performance	Sports College	News; KIRO Calling	Monitor	Lorne's Idea	Ballroom
3.45	Club 1280	Repeat Performance	This Week	KIRO Calling	Monitor	Lorne's Idea	Ballroom
4.00	News; Club 1280	Repeat Performance	McAuley Sextet	KIRO Calling	Monitor	News; Mostly Music	Make Believe Bllrm.
4.15	Club 1280	Repeat Performance	Roving Reporter	KIRO Calling	Monitor	Mostly Music	Make Believe Bllrm.
4.30	Kiddie Kapers	Repeat Performance	Sons of the Saddle	KIRO Calling	Monitor	Mostly Music	Make Believe Bllrm.
4.45	Kiddie Kapers	Repeat Performance	Sons of the Saddle	KIRO Calling	Monitor	Mostly Music	Make Believe Bllrm.
5.00	News; Sheriff	Repeat Performance	Now I Ask You	News; KIRO Calling	Monitor	Easy Listening	Make Believe Bllrm.
5.15	The Sheriff	Repeat Performance	Now I Ask You	KIRO Calling	Monitor	Racing Hilites	Make Believe Bllrm.
5.30	News; Sheriff	Star Time	Tapscott Chorus	KIRO Calling	Monitor	Easy Listening	Animal Friends
5.45	The Sheriff	News; Sport	Tapscott Chorus	KIRO Calling	Monitor	Easy Listening	Ballroom

34 HOTELS

GLEN COURT HOTEL
$7 a week up. 907 Blanshard Street. Phone 4-2225.

34A VACATION GUIDE AND SUMMER RESORTS

RAINBOW BEACH CAMP, SALT Spring Island. Vacancies in housekeeping cottages. Very warm, safe swimming, tennis, boats, extensive seafrontage. Phone Layable 74M, Ganges.

ANCHORAGE BOAT HOUSE LTD. EXCELLENT SALMON FISHING. Power boats and tackle for rent. Brentwood Bay. Phone Keating 156.

MORGAN HOTEL
On the beach. (Under entirely new management.) Comfort, cleanliness and service. Qualicum 2481.

TILLICUM SEASIDE COTTAGES, Yellow Point Road, R.R. 1, Ladysmith. Phone Nanaimo 787-R-1.

"THE PORT" LODGE
Full details, Box 255, Comox, V.I., B.C. Phone Courtenay 197.

SUNNY SHORES CAMP FOR beach picnics, picnics, boats, cottages. R.R. 2, Sooke 24-F.

THE CHALLET AT DEEP COVE
Seaside Resort Hotel, Sidney 82-F.

35 BOARD AND ROOM

1 ROOM AND BOARD, BY DUTCH family, $15 a week, laundry included. Bus service at the door. 2963 Scott Street.

ROOM WITH BREAKFAST AND evening dinner. Suitable for one or two sharing. Close to Government Buildings and park. 2-9206.

BRIGHT WARM ROOMS WITH sitting room. Walking distance to college and Normal School. $55 per month. Phone 2-5657.

COMFORTABLE ROOM AND board, family cooking. Good bus service. Worker preferred. 3-6810.

ROOMS, EXCELLENT, FULL board, central. Office, retired. 4-6841.

LARGE DOUBLE ROOM, FIREplace, hot and cold water, vacant Sept. 4; also single. 3-8437.

SHARING ROOM AND BOARD — Working men, in city, TV. 920 Empress Avenue. Phone 4-6663.

EXCELLENT BOARD AND ROOM. Gentlemen. Private home, TV. 2-7990.

NICE FRONT ROOM, GROUND floor in rest home, for elderly ladies. Everything included. 3-7422.

ROOM AND BOARD FOR SCHOOLgirl aged 8 to 10 years. 5-2353.

BRIGHT ROOM, MEALS OPtional. James Bay. 4-3731.

ROOM AND BOARD. PHONE 2-4758.

NICE HOME YOUNG MAN, CENtral, TV. 1116 Princess. 4-5024.

WORKING MOTHER DAILY CARE for child. Reasonable. 2-6332.

VACANCY FOR YOUNG MAN — Near Parliament Buildings. 3-1020.

CRAIGMYLE, 1037 CRAIGDARroch. Hot and cold water. 4-0031.

REASONABLE ROOM AND BOARD for girls. 3-3749.

36 ROOM AND BOARD WANTED

WANTED BY STUDENTS, ROOM and board in exchange (or in part) for light duties in home. Box 748, Victoria Press.

37 ROOMS TO RENT FURNISHED

NEWLY DECORATED COSY ROOM with sink, city centre, all found. $6 and up. 819 Fort, 4-0117.

BRIGHT ROOM, RICHMOND, near Oak Bay Avenue. Breakfast if desired. 3-9670.

2 SLEEPING ROOMS, CONSTANT hot water. Very comfortable. Phone 2-9546.

CLEAN, COMFORTABLE SLEEPing room. 2-0656.

37A ROOM TO RENT UNFURNISHED

LARGE ROOM, CHRISTIAN, 3-3258 week days.

38 HOUSEKEEPING ROOMS TO RENT FURNISHED

IN FAIRFIELD—WELL FURNISHED three rooms with bath. Also one room. Sink, electric stove, everything found. One tourist room. Walking distance, one block from bus. Suitable for business people, students or nurses. 3-3230.

LARGE NEWLY-DECORATED BEDsitting room and kitchen with sink and gas stove. Bedding, dishes, light and gas included. Furnace heat. Walking distance. $50. 131 Clarence St., James Bay. 3-9134.

VISITORS — FURNISHED HOUSEkeeping rooms, quiet district, five blocks from city centre, weekly rates. Reservations arranged. Mrs. Denison, 1007 Linden. Phone 4-6325.

AVAILABLE NOW—DOUBLE BEDrooms with private three-piece bathroom, all housekeeping facilities. Foul Bay at Oak Bay Ave. Phone 2-1950.

QUIET, CLEAN, MODERN 1 AND 2-room suites. Cooking facilities. Everything supplied. Bus at door. By week or month. 1215 Hillside. 2-5832.

LARGE ONE-ROOM SUITE WITH twin beds, also two-room suite. Everything provided. Close to Haultain bus. 2-4315.

HOUSEKEEPING ROOM VACANT Sept. 6, good location, near park and shopping centre. Phone 3-8565 after 5 p.m.

38 HOUSEKEEPING ROOMS TO RENT FURNISHED

EXTRA LARGE FULLY-FURnished room, all found, Moss St., $7 week. Also basement room, all found, $6 week. 3-9567.

LARGE, FRONT, BED-SITTING room with kitchen. Near park and stores. 3-2816.

TWO-ROOM SUITE, IN PRIVATE home. Clean, all found. Reasonable. 1325 Balmoral. 4-7934.

LIGHT HOUSEKEEPING ROOM. Private entrance. Quiet girl or woman preferred. 2-9472.

TWO LIGHT HOUSEKEEPING rooms, suitable couple, half-block off Fort. 1016 Linden.

OFF OAK BAY AVE.—REDECOrated, nicely furnished, all supplied. 1046 Clare, evenings.

LARGE BED-SITTING ROOM AND kitchenette. Suitable two adults. Ladies preferred. 4-4489.

BRIGHT TWO-ROOM SUITE. ALL found. Upstairs. 233 Menzies St. 2-8758.

CLEAN, BRIGHT ROOM FOR quiet tenant. Central. Adult. 4-2847.

FRONT ROOM, MODERNLY FURnished. Electric kitchen. 2-3825.

NICE ROOM, LINEN, DISHES, supplies. $26. Central. 2-6106.

BED-SITTING ROOM, LIGHT housekeeping. 1218 McKenzie.

LARGE ROOM, KITCHENETTE, warm, reasonable. 3-6076.

YORK HOTEL
ROOMS FROM $7.00 PER WEEK
711 JOHNSON STREET

39 HOUSEKEEPING ROOMS WANTED, FURNISHED

COUPLE REQUIRE QUIET FURnished housekeeping accommodation, bed-sitting, kitchenette. Box 943, Victoria Press.

39A HOUSEKEEPING ROOMS WANTED, UNFURNISHED

QUIET BUSINESS LADY REquires unfurnished room with kitchenette, in private home, close in. Terms reasonable, abstainer, no children. Box 958, Victoria Press.

40 FLATS AND APARTMENTS TO RENT, FURNISHED

FAIRWAYS APARTMENTS
CADBORO BAY
De luxe three-room self-contained suite, hot-water heat, electric range and refrigerator, close to stores and transportation. Adults. 3895 Hobbs Road, 7-2692.

MORRI MANOR OFFERS THE most unusual accommodation for particular people. Beautifully furnished bachelor suite, also lovely three-room suite, now available. Everything supplied. Adults only. 1147 Hilda St. 3-0212 after 5.30 p.m.

WINTER RATES, SEPT. 1, AT THE beautiful Clive Apartments, Oak Bay. Close to beach, golf course and shopping centre. Lovely view of Olympics. Weekly or monthly rates. Adults. 3-9237.

$75 TO $85 PER MONTH—FURnished suites, 427 Linden Avenue. Apply on premises or to George Randall Limited. Phone 4-8109, 3-2289.

JUBILEE DISTRICT, UPPER FLAT to tenant willing to assist elderly owner. Frigidaire, range. Reduced rental arranged. Box 912, Victoria Press.

CLEAN BRIGHT SELF-CONTAINED two-room suite and kitchenette, heated. No children. $45. Non-drinkers only. Acorn Apartments, 845 Princess.

TWO LARGE BRIGHT ROOMS, bachelor suite with Murphy bed. Private bath. Own entrance. No steps. Adults. Fuel and utilities supplied. $55. 2-8667.

WELL FURNISHED SELF-CONtained basement suite. Private entrance. Share bath. All supplied. Oil-O-Matic home. Adults. $50. 228 Beechwood.

COTTAGES FOR RENT—SPECIAL winter rates, commencing September 15. Weekly from $19; monthly from $68. Apply Craigflower Auto Court or telephone 4-6330.

TWO ROOMS AND KITCHENETTE, fully equipped for two. Bedding supplied and laundered. Heat, light and use of phone. Near Jubilee. Adults. 4-9434.

TWO-ROOM SUITE—HOT WATER heat, electric rangette. Near park and Parliament Buildings. Suit quiet adults. Vacant Sept. 15. 3-6365.

WHEN CHANGING YOUR ADdress, be sure to arrange for uninterrupted delivery of your Victoria Daily Times by telephoning 2-3131 Circulation Department.

BED-SITTING ROOM, KITCHEN; sink, gas range, refrigerator. Nice and clean. Working people. $35. 2-6859.

OAK BAY BACHELOR SUITE, ground floor. Electric kitchen, modern bathroom, automatic heat. Excellent for lady. 3-2718.

BRIGHT AND CLEAN FRONT three-room suite, suitable for two or three people, $45 a month for two. 2-7667. 210 Government St.

$30—BED-SITTING ROOM WITH kitchenette, sink and fireplace. Ground floor. Baby welcome. 2852 Ines Drive.

FOUR ROOMS, SELF-CONTAINED, furnished. Utilities supplied. Close in. 5-1737. Sunday and evenings.

FOR QUIET ADULTS: 3 ROOMS, private bath. Opposite park. Near sea, bus, stores. 133 Cook. 4-2188.

40 FLATS AND APARTMENTS TO RENT, FURNISHED

LARGE BED-SITTING ROOM, kitchen, nice, clean. 2-5433. Esquimalt.

ONE, TWO, THREE AND FOUR-room suites. Winter rates. Children's playground. 8-2151.

AUTO COURTS — 2 ROOMS AND bath, light, heat and water; safe playground for children. 8-1823.

BACHELOR SUITE, ELECTRIC kitchenette, near beach, shopping. Bus at door. $60. 3-5411.

2-ROOM SUITE — 2223 SHAKEspeare.

TWO AND THREE-ROOM SELF-contained suites. 9-4415 or 9-1851.

TWO LARGE FURNISHED ROOMS, walking distance to town. 2-9546.

SUITES AVAILABLE IMMEDIately. Suitable for couples. 9-2751.

40A FLATS AND APARTMENTS TO RENT, UNFURNISHED

CAPTAIN COOK APARTMENTS
241 COOK
One modern suite for rent. Living room, dinette, bedroom, kitchen, hot-water heat. TV plug. Electric range, refrigerator. $82.50 a month. Contact caretaker at suite 101 after 6 p.m. or Mr. E. Fast. Phone [illegible]

SELF-CONTAINED FOUR-ROOMED suite, oak floors, spacious rooms, electric range, fridge and garage. Immediate possession. Adults only. Rent, $85. Three-roomed suite, range and fridge. Possession Sept. 15. Adults only. Rent $55. Phone 2-3302 or 2-4255. J. H. Whittome & Company.

MAY LODGE—BACHELOR SUITE, top floor; kitchen, three-piece bath, living room with Murphy bed, electric stove and refrigerator, hot-water heat, wired for TV, laundry facilities, washer, dryer and ironer; $65 per month. Elderly quiet folks preferred. 4-3347.

DE LUXE SUITE AVAILABLE Sept. 15. Lovely large rooms, 2 bedrooms, private front and back entrances, Oak Bay Ave., new electric range and fridge, garage and laundry facilities, on bus line. Only $85 per month. Northwestern Securities Ltd. 4-8054.

THREE LARGE ATTRACTIVE rooms and bath, near Oaklands School. Stove, oil heat, telephone. Close to bus. No children preferred. 1517 Myrtle Avenue, phone 2-6643. $55 per month.

DE LUXE ONE-BEDROOM APARTment in Oak Bay, near the sea. This is a new block, all large rooms. Living room designed for television. $95. Call Victoria Realty Ltd., 2-9145.

QUIET HIGH LOCATION, IMMEdiate possession. Warm 2-room suite. Private bath; also suite on ground floor. Own private entrance. Car parking facilities. After 6 p.m., 31 Gorge East.

AVAILABLE NOW. — CORNER of Fairfield and Chester, large self-contained one-bedroom apartment. Adults only. $85. Apply Suite No. 2, Elizabeth Apts. or 2-8442.

WHEN CHANGING YOUR ADdress, be sure to arrange for uninterrupted delivery of your Victoria Daily Times by telephoning 2-3131 Circulation Department.

OAK BAY AVE. — LOVELY ONE-bedroom suite. Electric range and refrigerator, automatic oil hot-water heat, garage. $85. Keating 93-G.

LARGE BACHELOR SUITE IN NEW block. Electric range and refrigerator. Oil-O-Matic heat. Easy walking distance. Adults. $62.50 month. 3-0571.

COSY 3½-ROOM, GROUND FLOOR, separate entrance. Stove and hot water supplied. Immediate occupancy. Adults. 2-0274, 10 to 12 a.m. or 5 to 9 p.m.

THREE-ROOM SUITE WITH wall-to-wall carpet. Near Beacon Hill Park and available now or October 1. Rent, $85 per month. Hagar & Swayne Limited. 4-0531.

QUIET, HIGH LOCATION—FIVE-room suite. Bath, electric stove, separate entrance, hot-water heat. $70. 2-5976 before 1 p.m. and after 7 p.m.

TWO-ROOM SUITE, GAS RANGE, hot-water heat, garage available. Queens Court Apartments, 1120 May. Phone 3-1789. Rent, $32 per month.

FIRT FLOOR, SELF-CONTAINED four rooms and bath. Menzies St. $50. Close to buildings. Private entrance. Also housekeeping room. 4-0381.

THREE ROOMS, GROUND FLOOR, oil heated, wired for range. Quiet adults. $60. 1328 Esquimalt. 2-3096.

FOR IMMEDIATE POSSESSION, three rooms and bathroom. Adults preferred. $50 monthly. Rosevear Co., 1115 Langley. 4-6041.

MODERN, SELF-CONTAINED, hot water heated, three-room suite, refrigerator and stove, $55. 3293 Douglas Street. 9-2813.

$55 — SPACIOUS THREE-ROOM apartment, second floor. Heat, hot water supplied. Adults only. 3-0545 for appointment to view.

AVAILABLE OCT. 1—SPACIOUS 3-room suite in new apartment block. Heated. All appliances. $77. 3-4398.

FOUR-ROOM UPPER DUPLEX — Gas range, garage. Near sea and Beacon Hill Park. Oct. 1. 2-7659. 10 a.m. to 5 p.m.

40A FLATS AND APARTMENTS TO RENT, UNFURNISHED

ESQUIMALT — IMMEDIATE POSsession, spacious three rooms, self-contained, oil range, $60. 3-7322.

SMALL SUITE RENT FREE FOR looking after two children during day. Child welcome. Phone 3-4937.

3-ROOM APARTMENT, PRIVATE bath and own entrance. Apply 754 Kings Road or phone 4-2070.

NEAR PARK, PARLIAMENT Buildings, four-room suite. St. Andrews St. 3-1569.

HIGH, QUIET LOCATION, LARGE living room with fireplace, one bedroom, electric kitchen, three-piece bath, large sundeck. $80. 2-4079.

UPPER FOUR-ROOM SUITE IN duplex, Jubilee area. Separate entrance and own furnace. Newly decorated. $42.50. 4-2630.

OAK BAY — ATTRACTIVE FOUR-room suite, new refrigerator and range. Lovely location. Near bus. Phone 2-5995.

NEW ATTRACTIVE TWO-BEDroom apartments with all the latest features, $90 per month. Phone 3-2558 or 9-4234.

MODERN FOUR ROOMS AND kitchenette with gas range, hot-water heat, $75. Adults. 120 Government.

SELF-CONTAINED THREE ROOMS. Apply after 5 p.m., Suite 2, 2803 Cedar Hill Road. 3-5715.

FAIRFIELD, NEAR COOK, 2½ rooms, $55. Available now. 2-4728.

THREE-ROOM UPPER SUITE — Baby or young child. 4-7420.

SIX-ROOM DE LUXE SUITE, HEATED. GOOD DISTRICT. 3-5164.

40 B FLATS AND APARTMENTS TO RENT, Furnished or Unfurnished

BEAUTIFUL DUPLEX, TWO rooms and bath. Adults. 1736 Haultain.

SUBLET FOR SEPTEMBER—3½-room, self-contained. Telephone, etc. Phone 2-1137.

TWO OR THREE-ROOM SUITE — Central Garden. Adults. 2-2687.

41 FLATS AND APARTMENTS WANTED, FURNISHED

CLEAN, QUIET, SELF-CONTAINED furnished suite for young couple, mid-September. Reply with phone number to Box 956, Victoria Press.

41A FLATS AND APARTMENTS WANTED, FURNISHED

PHONE US FOR TENANTS. FREE service to landlords. 2-3544.

42 HOUSES TO RENT FURNISHED

NICELY FURNISHED TWO-BEDroom home. Hot-water heat. Two miles from city centre. Must give references. One-year lease available. Rent, $75. Phone Ed Clark, 2-8117. Newstead Realty Ltd., 766 Fort St.

FOUR-ROOM STUCCO HOME. Full basement, furnace. Careful adult tenants, must like gardening. References. 964 Wollaston. Key at 961 Wollaston.

WHEN CHANGING YOUR ADdress, be sure to arrange for uninterrupted delivery of your Victoria Daily Times by telephoning 2-3131 Circulation Department.

THREE AND FOUR-ROOM BUNgalows. Refrigeration. 8-2824.

CABINS AND SUITES FOR FAMILIES, MONTHLY OR YEARLY, FURNISHED MODERN, $25 TO $50 MONTHLY. NEAR SCHOOL, TOWN, GOOD DISTRICT. WATERFRONT. BOATS AVAILABLE FREE TO TENANTS.
ANGLESEA HOTEL
MRS. JESSIE CYR
23B SOOKE

42A HOUSES TO RENT, UNFURNISHED

FAIRFIELD
For rent on lease, 1-year-old 2-bedroom house, full basement, oil heat. Rent $85 per month. Possession Sept. 1. Island Investment Co. Ltd. 4-7146-7.

MODERN STUCCO HOME, HARDwood floors, etc. Oil range. Reasonable rent in return for care and upkeep of property. Adults only. References required. Box 965, Victoria Press.

WHEN CHANGING YOUR ADdress, be sure to arrange for uninterrupted delivery of your Victoria Daily Times by telephoning 2-3131 Circulation Department.

DUPLEX
Full basement, garage, hot-air central heating. Possession Sept. 15. Rent $70. Island Investment Co. Ltd. 4-7146-7.

FOR IMMEDIATE POSSESSION—Three rooms and bathroom. Adults preferred. $50 monthly. Rosevear Co., 1115 Langley. 4-6041.

TWO-BEDROOM HOUSE, $50 month. Children welcome. 2-0364 after 5.30 p.m.

SIX-ROOM HOUSE AVAILABLE Oct. 1. 3-5428.

GORGE AREA—FOUR-ROOM BUNgalow. Phone 7-1507.

42 B HOUSES TO RENT FURNISHED or UNFURNISHED

JEEVES BROS. MOVING, STORage. Local, long distance. 3-9833.

43 HOUSES WANTED TO RENT FURNISHED

REFINED COUPLE, HIGHEST REFerences, actually caring for home in Oak Bay during owner's absence, desires similar arrangement near future. Will pay reasonable rent. Phone 2-4543.

43A HOUSES WANTED TO RENT, UNFURNISHED

CIVIL ENGINEER, WIFE, BABY, require two-bedroom unfurnished house by Sept. 15. Good location essential, 10-mile radius Victoria. Wardle, 113 South Ellesmere, N. Burnaby, Vancouver, B.C.

OCT. 1—UNFURNISHED HOUSE, cottage or duplex, no children. Please give full details, consider buying. Box 957, Victoria Press.

WANTED—TWO OR THREE-BEDroom home, where children are welcome. Room 112, Strathcona Hotel.

44 HALLS, STORES and OFFICES TO RENT

TWO STORES AND OFFICES FOR rent, 660 and 664 Discovery Street. Apply Model Sheet Metal.

LARGE BRIGHT OFFICE OR MUsic studio at 1318 Broad Street. Phone 4-1843 or 9-1198.

MODERN OFFICES FOR RENT, Stobart Building, 745 Yates Street. Elevator and janitor service. 4-5541.

47 CARS FOR SALE

BROWN-WILKINSON
AUTO SALES LTD.
845 Yates Street 2-7411

55 Mercury Automatic Hard Top Coupe	$3,350
54 Buick Coupe, Radio, dynaflow	$2,775
53 Monarch Coupe	$2,150
51 Cadillac Sedan	$2,350
51 Plymouth Club Coupe	$1,095
49 Chevrolet Coach	$775
49 Monarch Coach	$795
52 Willys "Jeepter"	$950
47 Buick Sedan	$795
41 Chevrolet Coupe, Radio and heater	$250

Others to choose from. Liberal, legitimate guarantee. Art Brown, Ted Wilkinson or Daddy Ganner

MIDTOWN AUTO SALES LTD.
837 Yates, Opposite Atlas Theatre

52 Cadillac convertible	$3,995
54 Olds "98" convertible, fully equipped; 14,000 miles	$4,295
51 Ford Sedan, Radio, heater	$1,095
50 Chev. coach	$995
55 Ford Rideau, cost $3,300	$2,995
48 Plymouth Station wagon	$595
50 Chevrolet sedan	$1,050
48 Chevrolet sedan	$595
48 Austin van	$295

Several older ones to choose from.
See Earl or Norm
Open 9 a.m.-9 p.m. We trade up or down
We buy cars for cash. 2-2241

NO DOWN PAYMENT
No Down Payment

$10 monthly, '39 Ford Coach	$135
$17 monthly, '40 Ford Coupe	$215
$25 monthly, '47 Austin	$335
$34 monthly, '49 Hillman	$435
$35 monthly, '47 Chrysler	$655
$43 monthly, '52 Hillman	$835

ART'S CAR SALES
Corner Burnside and Harriet 3-8392

CORONATION MOTORS LTD.

'54 Ford Customline four-door, low mileage	$2,250
'53 Hillman De Luxe	$1,095
'52 Hillman De Luxe	$945
'50 Hillman De Luxe	$550

Phone 2-6313 or 3-4023

NEED A ½-TON PICKUP?
We have a dandy Dodge in top shape. Will accept car in trade. Chet Dowman Garage, 724 Johnson Street. 4-3443, 3-1411.

1947 CHRYSLER SEDAN, AUTOmatic shift transmission, heater, upholstery and engine and body in very good condition. One owner. Phone 4-3825.

LEAVING FOR EUROPE, MUST sell 1953 de luxe Dodge Regent sedan. Completely equipped. $1,695 or nearest offer. 8-2537.

OIL, 75c GALLON IN 5-GALLON lots. One gallon 85c. Re-refined, top quality oil. Champion's, 921 Mason (behind Gladwell Motors).

TO SETTLE AN ESTATE, 1952 PLYmouth sedan with overdrive, custom radio and air conditioner; very fine condition, $1,245. 9-2012.

1940 CHEVROLET COUPE. GOOD condition. 3492 Lovat Avenue after 6 p.m.

1951 PREFECT. LOW MILEAGE, well kept. $375. 1610 Pinewood. 3-2729.

AUTOMOBILES FINANCED
Low Rates — Long Terms
MILLER & CO. 1006 Government

"KEEP THE POWER U PAID 4"
Use Sharpe's Molvoil. Reduces wear, gas consumption to a minimum.

1953 CHEVROLET SEDAN DElivery. Days 4-5314 and evenings 3-8056.

1949 METEOR TUDOR. NEW paint, overhauled motor, good condition, $750. 2664 Cedar Hill Road.

1947 OLDSMOBILE. GOOD CLEAN car. $575. Will accept trade or cash offer. Terms arranged. 2-2244.

1955 VOLKSWAGEN, DRIVEN ONLY 2,100 miles, factory guaranteed, $1,450. Box 743, Victoria Press.

1950 FORD DE LUXE—LOW MILEage, maroon, radio, heater, splendid condition. 3-0697.

1951 CHEVROLET, 39,000 MILES. $950. Call 4-8400, after 6 p.m.

1953 CHEVROLET SEDAN DElivery. Days 4-5314. Eves. 3-8056.

1935 TERRAPLANE SEDAN, AS IS, $85. 3-0286. 1035 Oliphant.

1948 STANDARD COACH—MOTOR excellent condition, $175. 2-7864.

1937 CHEVROLET, CHEAP TRANSportation. 2-0198.

1935 CHEVROLET. GOOD RUNning order. Phone 2-8693.

47 CARS FOR SALE

1947 AUSTIN 10, VERY CHEAP FOR quick sale. Terms. 3-8876.

SNAP — DRIVE 1940 MECHANICally sound car away. $60. 4-2361.

1949 FORD, $475. 1119 PRINCESS.

CHECK THESE PRICES
THE BEST FOR LESS
At Gladwell's

1948	PLYMOUTH SEDAN	$595
1949	ANGLIA COACH	$250
1952	CONSUL SEDAN	$898
1949	OLDSMOBILE SEDAN	$999
1953	CHEVROLET COACH	$1591
1946	HUDSON SEDAN	$222
1946	MERCURY FORDOR	$299
1950	MERCURY FORDOR	$950
1950	METEOR FORDOR	$925
1951	DODGE SEDAN	$995

TODAY'S BEST BUY
1950 METEOR CUSTOM COACH
$696
SEVENTY CARS TO CHOOSE FROM
All Makes— All Models
GLADWELL'S DRIVE-IN MARKET
Pandora at Quadra
2-2111 4-7911
OPEN EVENINGS

Louis Nelson
"YOUR VANGUARD DEALER SINCE 1948"
810 Johnson St. 3-6113 827 Pandora

55 SPORTS ROADSTER, the peppy TR2 TRIUMPH, executive driven, equipped $2395
51 VANGUARD. One owner. Lovely condition $795
50 VANGUARD SEDAN in good running order. Reduced for quick sale $595
SHOWROOM CONDITION!
53 FORD FORDOR SEDAN, air conditioner, whitewall tires, etc., with a new car guarantee $1795
51 MG TD. Heater, low mileage, perfect mechanically. Brand new paint job and top $1245
48 FORD ½-TON PANEL in excellent condition $550
46 PLYMOUTH SEDAN. New paint, 4 new tires, very good running order $545
38 HUDSON, radio, heater. Running order $49
SEE
THE ALL NEW
1955 Standard Mayflower
NOW ONLY
$1595

SPEEDWAY MOTORS
Volkswagen Dealer
951 Yates St. 4-3524
$49.50
35 OLDS SEDAN
38 DE SOTO SEDAN
33 CHEV. SEDAN
29 CHEV. SEDAN
$95
48 STANDARD TUDOR
42 NASH SEDAN
$195
50 ANGLIA TUDOR
47 AUSTIN PANEL
49 THAMES STATION WAGON
40 DODGE SEDAN
39 DODGE COUPE
41 FORD TUDOR
$595
50 HILLMAN MINX
51 AUSTIN A40 DEVON
48 MERCURY SEDAN
48 MERCURY PANEL
48 PONTIAC SEDAN DEL.
$1095
51 CHEV. SEDAN
51 PONTIAC HYDRAMATIC SEDAN
50 CHEV. Exceptional.
51 M.G. TD ROADSTER
53 AUSTIN A40
53 CHEV. DE LUXE PICKUP

VAN ISLE
Truck and Auto Sales
"Biggest Little Dealer in Town"
$95 $95 $95
BUICKS NASHS
STUDEBAKER CONVERTIBLE
FORDS PONTIACS
HILLMANS CHEVROLETS
PANELS
LICENCED, READY TO GO.
495 to 1595
DODGE SEDAN PONTIAC
WILLYS AERO 4 MERCURY
3 AUSTINS MONARCHS
FORD CUSTOMLINE
CASH TRADE OR TERMS
WE PAY CASH FOR CARS
945 YATES PHONE 2-6810

CARS FOR SALE
52 Ford Consul
47 Buick Roadmaster Sedan
48 Ford Fordor
37 Packard Convertible
50 Prefect
36 Chevrolet Coupe
40 Ford Anglia
An excellent selection of used trucks, all makes, sizes.
MOONEY & SONS
International Truck Dealer
938 Fort St. Open to 8 p.m. 3-4177

47 CARS FOR SALE

PLIMLEY
ON
YATES
OFFER NEW
1955
NASH
Metropolitan

GOES LIKE A BULLET
PARKS ON A PENNY
RIDES LIKE A MILLION
TRULY THE
"Sweetest Little Big Car in the World"

40 MILES PER GALLON

EYE IT! TRY IT!
YOU'LL BUY IT

FULL PRICE
$1659

$13.21 per week puts you in this dream car

1010 YATES 2-9121

COURTESY CREATES SAFETY

KEEP YOUR NAME OFF THE LABOR DAY CASUALTY LIST

DRIVE A SAFE SHOP-CHECKED CAR FROM PLIMLEY'S

AUSTINS
52 A40 SOMERSET SEDAN $925
52 A40 SOMERSET SEDAN $995
52 A70 SEDAN $1195
51 A70 SEDAN $1195
51 A40 DEVON $725
49 A40 DEVON $495
48 A40 DEVON $425
48 A40 DORSET $250
39 "8" SEDAN $145

MORE LIGHT CARS
51 MORRIS OXFORD $715
50 MORRIS MINOR $525
53 HILLMAN MINX $995
49 VANGUARD SEDAN $475
49 VAUXHALL "VELOX" $477
49 ANGLIA TUDOR $215
52 FORD CONSUL $895
52 ROVER "75" SEDAN $1295

Light Commercial
51 FORD THAMES VAN $287
53 AUSTIN COUNTRYMAN (Station Wagon) $1165
50 VANGUARD VAN $450
53 AUSTIN A40 ½-Ton Van $845

63 YEARS OF SATISFIED CUSTOMERS

OLDSMOBILES
50 OLDS "76" SEDAN $1095
49 OLDS "88" SEDAN $1250
47 OLDS SEDANETTE $745
49 OLDS "88" SEDAN $1095
51 OLDS "88" ROCKET $1545

PONTIACS
51 PONTIAC TUDOR $1245
53 PONTIAC PATHFINDER $1645
48 PONTIAC SEDAN $845

FORDS
49 TUDOR $795
54 SEDAN Overdrive $2195
50 METEOR FOUR-DOOR $995
49 TUDOR $919
49 TUDOR $795

PLYMOUTHS
50 PLYMOUTH TUDOR $995
48 PLYMOUTH 5-PASS. $770

PLIMLEY'S
SINCE 1893
THE NAME IS YOUR GUARANTEE
1020 Yates St.
Phone 2-9121

EMPRESS MOTORS

GOOD SELECTION
Nearly New Cars
at
BIG SAVINGS

54 DODGE Royal V8 Sedan. Automatic. Radio, heater, only 9,000 miles. Cost over $4,000. Buy this beauty today $2950
54 CHRYSLER Hardtop Coupe. Automatic, radio, heater, power steering. Only $2895
54 BUICK Riviera Coupe. Dynaflow. Radio, heater, white wall tires $3195
53 BUICK Special Sedan. Radio, heater $2395
53 MONARCH Automatic Sedan. Spotless condition. One owner $2295
53 FORD Sedan. Custom model. Automatic $1750
53 DODGE Club Coupe. Like new $1795
53 PONTIAC Laurentian Sedan. Radio, heater $1795
54 PONTIAC Coupe. Heater $1895
52 BUICK Sedan. Dynaflow. Radio, heater $1995
51 BUICK Super Convertible. Radio, heater $1895
54 MONARCH Tudor $2650
52 PLYMOUTH Sedan. One owner $1450
53 OLDS 88 Sedan. Radio, heater, two-tone paint $2195
52 DE SOTO Sedan. Automatic. One owner $1695

A Good Deal and a Good Deal More

52 DODGE Sedan. Good motor, new paint $1295
51 PONTIAC Club Coupe. Heater $1145
51 PONTIAC Club Coupe Chieftain $1295
50 PONTIAC Club Coupe Chieftain $1150
51 PONTIAC Coupe $1150
52 METEOR Sedan $1245
50 CHEVROLET Sedan $995
51 CHEVROLET 2-Door Sedan $1150
51 MERCURY Sedan. Radio, heater. Overdrive $1395
51 METEOR Tudor $1095
49 PLYMOUTH Sedan $950
49 FORD Tudor $695
49 MONARCH Sedan $795
47 PONTIAC Sedan $750
48 PACKARD Convertible $595
47 FORD Sedan $495
48 PLYMOUTH Sedan $699
48 CHEVROLET Sedan $695
46 MERCURY Sedan $495
46 DODGE Sedan $550
47 OLDS Sedan $650
46 FORD Sedan $295
41 DODGE Coach. Radio $295
38 OLDS Coupe $100
37 CHEVROLET Coupe $150
38 NASH Sedan. One owner $200
39 BUICK Sedan $200
34 CHEVROLET Sedan. Six tires $65

30-Day Exchange

ENGLISH CAR BUYS
54 ZEPHYR Sedan. One owner. New condition $1695
54 VANGUARD Station Wagon. Only 5,000 miles $1595
51 AUSTIN Sedan. Dark green $695
51 AUSTIN Sedan. Beige $650
50 HILLMAN Sedan. Green $595
47 AUSTIN Sedan. Black $225
39 HILLMAN Sedan $150
51 MORRIS Convertible $550
50 MORRIS Convertible $495
50 AUSTIN. Mechanic's Special $250

TRUCKS
47 MERCURY ½-Ton Pickup. Very good $395
53 WILLYS Sedan Delivery $950
49 INTERNATIONAL ½-Ton Pickup $595
51 CHEVROLET Sedan Delivery $1095
50 CHEVROLET Sedan Delivery $1025
48 G.M.C. ¾-ton Pickup $795
47 G.M.C. 2-Ton Flat deck $795
54 MERCURY 3-Ton Flat deck $2495

30-DAY EXCHANGE GUARANTEES YOUR SATISFACTION

Free Life Insurance On All Time Payments

No Payments Till Late September

EMPRESS MOTORS
900 FORT ST.
Thru to View
Phone 2-7121
Open Till 9 p.m.

VAUXHALL
Offers
SO MUCH
Yet
Costs so
LITTLE

THE ALL NEW
VELOX
GIVES YOU
THE BIG CAR
LOOK
FEEL
RIDE

But Your Savings Start with Your
PURCHASE

LOW ORIGINAL COST
LOWER RUNNING COSTS
LOWEST UPKEEP COSTS

Smart body design, 6-passenger comfort, mile-a-minute ride on the highway, with lots of reserve for passing.

AS LITTLE AS $9.90 PER WEEK

30-DAY EXCHANGE GUARANTEES YOUR SATISFACTION

Free Life Insurance On All Time Payments

No Payments Till Late September

EMPRESS MOTORS
900 FORT ST.
Thru to View
Phone 2-7121
Open Till 9 p.m.

BRITISH AUTO CENTRE
HEADQUARTERS FOR
MORRIS: MG. VANGUARD
TRIUMPH

50 Morris Minor Coach $300
47 Austin "8", in very good condition. Very economical $335
50 Morris Minor Coach. Recent complete overhaul $550
50 Hillman Sedan. One owner. Very clean car $695
53 Morris Minor Coach. One owner. Absolutely like new $1,095

971 Yates 2-8141
LOW-COST MOTORING

JAMESON MOTORS FOR REAL VALUES
49 AUSTIN A90 Convertible. Radio, heater $695
50 HILLMAN Sedan. Heater $495
51 HILLMAN Sedan. Heater $645
49 PONTIAC Sedan Silver Streak. Radio, heater $895
49 AUSTIN Sedan $395
49 HILLMAN Sedan. Heater $395
47 WILLYS Station Wagon. Heater $695
41 CHEVROLET Sedan $295
54 FORD Sedan. like new $1995

JAMESON MOTORS LTD.
740 BROUGHTON STREET
VICTORIA B.C.
Phones: Day, 4-8353; Night, 9-3252

FOUR SPECIALS
51 FORD THAMES STATION Wagon. Roomy, economical, and in wonderful shape $595
54 ZEPHYR 6-CYLINDER DE luxe Sedan with radio, Ford's best English car, like new for $1795
51 AUSTIN A40 SEDAN, lovely condition, ideal second car for the family $695
55 One only, brand new WILLYS Custom Sedan. Reduced price

MASTERS MOTOR CO. LTD.
WILLYS & AUSTIN DEALER
813 VIEW PHONE 2-3841

OLSON'S DRIVE-IN SUPER MARKET

1 YEAR GUARANTEE
TROUBLE-FREE MOTORING AT OLSON'S WITH THESE NEW USED CARS

SAVE $200
1954
PLYMOUTH SEDAN with custom radio and air conditioner. Only 10,000 miles.
WAS $2199
TODAY $1999

1954
PLYMOUTH CLUB COUPE. Chrysler automatic drive, fully loaded with extras.
WAS $2199
TODAY $1999

1954
DODGE SEDAN. Hy-Drive no-shift transmission. One owner. 9,000 miles.
WAS $2199
TODAY $1999

1954
CHEVROLET SEDAN. This is a real beauty. Very low mileage.
TODAY $1999

PLUS BENEFITS:
4 NEW TIRES
NEW BRAKE LINING
NEW BATTERY
1 YEAR GUARANTEE

More Sure Buys
1951 FORD SEDAN, finished in a smart two-tone. Top transportation. $1199
1950 DODGE SEDAN. The good, dependable Dodge, for $1099
1949 FORD SEDAN. A black beauty. $799
1949 FORD SEDAN. Today's best buy. $799
1947 BUICK SEDAN. Full custom equipment, very clean. $899

DRIVE-AWAY SPECIAL
1950 PREFECT SEDAN. Seeing is believing. $199

Highest Trade-In Allowance
Your Present Car Can be Your Down PAYMENT

You'll never regret the deal you get at

OLSON'S DRIVE-IN SUPER MARKET
OPEN TILL 9.30 P.M.
1036 YATES 4-1147

WILSON MOTORS

DON'T BE MISLED!
DOLLAR DIFFERENCE!
IS WHAT MATTERS!
and comparison will prove you
PAY LESS AT WILSON'S!

54 Chevrolet Four-door, heater $1647
51 Oldsmobile Sedan "88", heater $1595
51 Oldsmobile Sedan "98", hydramatic, radio and heater $1598
52 De Soto Sedan, radio and heater $1592
53 Ford Custom Sedan, heater $1547
51 Oldsmobile "88" Sedan, heater $1499
53 Ford Custom Sedan, heater $1495
53 Plymouth Sedan, heater $1324
50 Oldsmobile "88" Sedan, heater $1297
52 Chevrolet Sedan, heater $1297
52 Chevrolet Two-door, heater $1244
51 Pontiac Sedan, radio and heater $1189
52 Chevrolet Two-Door, heater $1177
51 Ford Sedan, Custom, heater $1148

AT WILSON'S
NO MONTHLY PAYMENTS TILL OCT. 15
and all time sales carry FREE Life Insurance Benefits

53 Packard Convertible, radio and heater $3498
54 Chevrolet Station Wagon, four-door, radio and heater $2450
53 Oldsmobile "88" Sedan, hydramatic, heater $2548
55 Chevrolet Sedan De Luxe $2440
52 Chrysler Saratoga V-8, power steering, radio and heater $2387
53 Oldsmobile Sedan, heater $1888
52 Oldsmobile Sedan "88", hydramatic, radio and heater $1795

WE'RE HI-TRADIN' NOW!
Get MORE in trade at PAY-LESS PRICES!
Enjoy SMALLEST Dollar DIFFERENCE Between TRADE-IN ALLOWANCE and PRICE

53 Austin A-40, heater $998
53 Hillman Sedan, heater $998
53 Austin Sedan, heater $998
49 Oldsmobile "88" Sedan, radio and heater $997
50 Plymouth Sedan, heater $977
50 Chevrolet Two-door, heater $948
49 Ford Sedan, Custom, heater $888
49 Plymouth Sedan, heater $899
50 Chevrolet Coupe, heater $798
49 Packard Sedan, heater $777
47 Oldsmobile Sedan, heater $699
48 Pontiac Coupe, heater $646
51 Hillman, heater $598

WILSON'S
30-DAY EXCHANGE PRIVILEGE

WILSON'S
6-MONTH WARRANTY
49 Ford Sedan, heater $598
47 Monarch Station Wagon, heater $492
51 Hillman Sedan heater $548
46 Pontiac Two-door, heater $476
47 Plymouth Sedan, heater $499
50 Vanguard Estate Wagon, heater $396

WILSON'S TRUCK SALE CONTINUES
55 Chevrolet Half-ton Panel, heater $1699
54 Chevrolet Half-ton Panel, heater $1399
53 Dodge One-ton Pickup, heater $1295
53 Dodge One-ton C & C, heater $1197
53 Chevrolet Half-ton Panel, heater $1089
53 Dodge One-ton C & C, heater $1197
53 Chevrolet Half-ton Pickup, heater $1048
52 G.M.C. Half-ton Pickup, heater $999
51 Mercury Half-ton Pickup, heater $797
51 Chevrolet Half-ton Panel, heater $837
53 Austin Half-ton Pickup, heater $777
48 Chevrolet Sedan Delivery, heater $498
47 Fargo Half-ton Pickup, heater $297
37 International Panel heater $99

DRIVE CAREFULLY THIS WEEK-END!
OPEN NIGHTS!
Victoria's Busiest Dealer

WILSON MOTORS
Yates at Quadra
3-1108
Chev. - Olds. - Cadillac

BUY A WOOD USED CAR AND YOU GET THE BEST
Special Friday Only
53 FORD TUDOR SEDAN. Guaranteed mechanically perfect, a nice clean car throughout; worth $1,600. Reduced to (Stock 649A) $1395
53 AUSTIN SOMERSET SEDAN. Like new. Gold Seal guarantee. Heater. (Stock 585A) $1195
50 AUSTIN SEDAN. In perfect condition (Stock 616B) $550
53 BUICK SEDAN. Like new. Gold Seal guarantee. Radio, heater, white wall tires, seat covers, dynaflow transmission, fully automatic. See this one for (Stock 613A) $2395
52 BUICK HARDTOP 5-PASSENGER COUPE. In perfect condition. Gold Seal guarantee. Radio, heater, two-tone. (Stock 611A) $2195
48 CHEVROLET COUPE. Completely reconditioned. heater. (Stock 124C) $795
51 CHEVROLET SEDAN. Gold seal guarantee, nice clean car throughout with heater. (Stock 602A) $1199
53 CHEVROLET BEL AIR SEDAN. Cannot be told from new. Gold Seal guarantee, air conditioning, heater, custom radio, tutone. (Stock 628A) $1850
53 CHEVROLET TUDOR. In perfect condition. Gold Seal guarantee. Heater. (Stock 518A) $1695
51 CONSUL SEDAN. Like new. Gold Seal guarantee. Heater. (Stock 662A) $1095
49 DODGE SEDAN. In perfect condition with Gold Seal guarantee (Stock 422C) $949
52 DODGE SEDAN. Very good. Gold Seal guarantee (Stock 666A) $1395
52 DODGE SEDAN. Excellent. Gold Seal guarantee (Stock 392B) $1495
52 DODGE SUBURBAN STATION WAGON. Perfect condition, Gold Seal guarantee. Radio, air conditioner. (Stock 327A) $1895
53 DODGE CORONET SEDAN. "V8". Like new. Fully equipped. Gold Seal guarantee. (Stock 501A) $2249
42 DODGE SEDAN. Mechanic's special. (Stock 492D) $150
36 DODGE SEDAN. In perfect condition. Motor first class. Good tires for only (Stock 619B) $195
50 FORD TUDOR. Beautiful running car. Heater. Gold Seal guarantee. (Stock 621A) $995
49 FORD SEDAN. A nice clean car. Gold Seal guarantee. Heater, radio, seat covers, white wall tires. (Stock 596B) $995
48 FORD SEDAN. In excellent condition. (Stock 433B) $795
49 HILLMAN SEDAN. In very good condition. (Stock 230B) $550
52 HILLMAN SEDAN. In excellent condition. Gold Seal guarantee. Heater. (Stock 667B) $950
47 MERCURY SEDAN. Radio, heater. (Stock 85C) $595
49 MERCURY SEDAN. Radio, heater. A good buy. (Stock 391B) $995
51 METEOR SEDAN. Heater, seat covers. All in perfect condition. (Stock 654C) $1195
50 OLDSMOBILE 5-PASSENGER CLUB COUPE. A very nice car. Gold Seal guarantee. Heater. (Stock 263A) $1249
54 PLYMOUTH "SAVOY" SEDAN. Cannot be told from new. Very low mileage. Automatic transmission, heater. Other extras. (Stock 574A) $2395
54 PONTIAC SEDAN. Excellent. Gold Seal guarantee. Heater, seat covers. Very low mileage. (Stock 440B) $2050
50 STUDEBAKER SEDAN. In perfect condition. Gold Seal guarantee. Air conditioner, radio. (Stock 665A) $1150

Your present car will be considered for a down payment. Balance on Easy Budget Plan, first payment in October.

J. M. WOOD MOTORS
DEPENDABLE
DODGE - DE SOTO DEALER
1033—1061—1101 Yates
Phone 4-7196
OPEN EVENINGS TILL 9 O'CLOCK

LOOK! SATURDAY
2 P.M. – 6 P.M.
(WHILE THEY LAST)

10% SALE

ESQUIMALT SERVICE
CORNER ADMIRALS AND ESQUIMALT ROAD

OPENING OF OUR NEW CAR LOT SALE
10% Down or Your Present Car

SAMPLE DEAL
54 AUSTIN CONVERTIBLE. Radio, heater and 100 gallons gas. Cost $1295
10% DOWN $129.50
BALANCE, INCLUDING SALES TAX AND INSURANCE, AS LOW AS
$55.00 PER MONTH

Your Choice of
54 AUSTIN Convertible
51 BUICK Dynaflow Roadmaster
51 PONTIAC Sedan. Radio, heater.
51 CHEVROLET Sedan
51 METEOR Tudor
49 MONARCH Sedan
49 METEOR 5-Pass. Coupe
47 PACKARD Convertible
47 PONTIAC Sedan
46 OLDS Hydramatic 5-Pass. Coupe
43 OLDS Sedan
39 BUICK Sedan
38 CHEVROLET Tudor

3-5651 3-5651

AT NATIONAL MOTORS

ITS SEPTEMBER SHOWER OF BARGAINS

NOBODY IN WESTERN CANADA IS SELLING FOR LESS THAN NATIONAL

YOU'LL GET THE LOWEST PRICE IN WESTERN CANADA PLUS
EASIEST BUDGET TERMS on the balance
EMERGENCY TRAVEL CREDIT CARD
FREE LIFE INSURANCE on your time payments, including personal accident benefits.
NO PAYMENTS TILL OCT. 15.

1954 FORD CUSTOM SEDAN. Air conditioner, one owner. Was $2,295. NOW $1895

'54 CHEVROLET
RETAIL PRICE $2095
WHOLESALE PRICE $1795
COST $1685

NOBODY—NO NOBODY UNDERSELLS NATIONAL
PRICE $1595

1952 PONTIAC 2-DOOR SEDAN. Heater, seat covers, new paint. Was $1,595. NOW $1195
1953 CONSUL SEDAN. Blue finish, air conditioner. Was $1,195. NOW $895

6000-MILE GUARANTEE

TRUCKS
48 FORD PANEL. Good mechanical condition. Was $695. NOW $495
51 THAMES ESTATE WAGON. Was $595. NOW $395
53 PONTIAC SEDAN DELIVERY. Was $1,695. NOW $1395
53 FORD SEDAN DELIVERY. Was $1,745. NOW $1445

LOGGER'S SPECIAL
46 11-ton dual-axle COLUMBIA trailer 750x20 tires complete with bunk, reach, vacuum brakes. Ready to go to work $1,895
See Truck Department Only for This Trailer

BELOW IS A LIST OF DEALERS WHO UNDERSELL NATIONAL

IT COSTS LESS AT NATIONAL MOTORS
848 YATES 4-8174
All our salesmen are bonded.
OPEN EVENINGS

CARROLL RIGHTER'S ASTROLOGICAL FORECAST

SATURDAY, SEPT. 3, 1955

ARIES (March 21 to April 19)—Ridding yourself of secret worries and aiding others during a.m. gives you release of time, freedom of mind to place those new arrangements immediately into effect. Pioneer where important to you.

TAURUS (April 20 to May 20)—Understanding friend has some valuable hints that can improve whole tenor of your existence this morning. Afternoon, evening then get off with intimates and enjoy mutual pleasures.

GEMINI (May 21 to June 21)—Replacing procrastination where patriotic, civic obligations are concerned gives you a.m. opportunity to get in right with all higher-ups. P.M. unusually good for being happy with congenial companions.

CANCER (June 22 to July 21)—A.M., search out advanced ways to aid your scientific, educational, spiritual leanings by studying newspaper, other available sources. P.M. then is excellent for all worldly aspirations. Entertain the influential.

LEO (July 22 to Aug. 21)—Paying bills, collecting debts, finding out what associates desire best way to utilize a.m. hours wisely. P.M. then brings you chance to travel or increase your knowledge, understanding, acquaintanceship with the right people.

VIRGO (Aug. 22 to Sept. 22)—A.M. contact all partners and come to a working arrangement with them. Talk out any difference of opinion and get them behind you. P.M. right for enjoying romantic tie as well as planning future intelligently.

LIBRA (Sept. 23 to Oct. 22)—A.M. good for getting right into that pile of chores awaiting your personal attention. Do that which increases your health also. P.M., seek all associates, go to fun place and have good time. Be happy.

SCORPIO (Oct. 23 to Nov. 21)—Morning is good for beauty treatments, haircuts, personal appearance necessities. Show others you appreciate their friendship, co-operation. P.M. is unusually good for promoting better ways to achieve you labor goals. PLAN . . .

SAGITTARIUS (Nov. 22 to Dec. 21)—Clean up house, attend laundry, fix utilities, repair gadgets, etc. Then p.m. is splendid for going out on the town and enjoying yourself. Seek those places of recreation which are your cherished outlets. Be happy.

CAPRICORN (Dec. 22 to Jan. 20)—Errands, shopping, getting in supplies, completing correspondence, discussing mutual aims with relatives, neighbors, business companions all fine. Then tonight you can enjoy your home. Make changes that you've delayed there.

AQUARIUS (Jan. 21 to Feb. 19)—Repair property, possessions so that you can have greater feeling of security. Tend to budget, bills, due and receivable, during a.m. Later you can get off on jaunt with close comrade and enjoy joint recreation you both (or all) like.

PISCES (Feb. 20 to March 20)—Now this a.m. is your time to do all those personal chores that are difficult during week or that you've just put off doing. P.M. then is good for getting together with long-time satisfactory, down-to-earth companions.

IF YOUR CHILD IS BORN SATURDAY . . .

Saturday's child is one of those very interesting youngsters who will be most conscientious in early years and who will need much spiritual advice or training in order to understand life or to have a feeling of security. If this is bestowed by those in charge during early years, then you will find that your offspring has the fortitude and strength of character to pioneer in all sorts of interesting outlets as time marches on. So prepare your tot early for a most active, intelligent career in later life.

SUNDAY, SEPT. 4, 1955

ARIES (March 21 to April 19)—Think out what you youself want early. Listen to understand suggestions given by those more experienced than you. P.M. unusually fine for getting together at place of entertainment with new or influential personalities.

TAURUS (April 20 to May 20)—Quiet thoughtfulness early brings solutions to your perplexities. Then afternoon is unusually good for arriving at better understanding with any members of your family who are within range. Show them your devotion.

GEMINI (May 21 to June 21)—Hasty but brilliant friend has all kinds of recommendations for increasing your success in your mental interests. It's necessary you do get together with him, or her, even though it means travelling some distance. Enjoy neighbors, too.

CANCER (June 22 to July 21)—Now you have chance to show your concern for the general public in any interest of civic or patriotic nature that is your own special forte. Be sure to act as those of influence most understand, respect.

LEO (July 22 to Aug. 21)—Travelling, new ideas or persons from a distance can all be more than usually helpful to you. Early gain spiritual, educational, scientific knowledge from sources of your choice. Then, expand, extend your horizons as far as possible.

VIRGO (Aug. 22 to Sept. 22)—Being with those toward whom you have deep attachment reveals new concord that can be present for you both. Seek ways to justify your own faith by being quiet, then going to close companion and co-operating gently.

LIBRA (Sept. 23 to Oct. 23)—Now you can be constantly with that partner who intrigues you the most even though he goads you into quicker than your natural actions or pace. It's good for you. P.M., entertain, enjoy amusements with group of good pals.

SCORPIO (Oct. 23 to Nov. 21)—Try to get off for a while with co-workers toward whom you require more understanding if your work is to be satisfactory in the future. Think in terms of career, reputation and bring to mutual new high. Then you zoom upward.

SAGITTARIUS (Nov. 22 to Dec. 21)—This is your day to put upon yourself the radiance of your own jovial Sagittarian nature. Let others see you like, appreciate their best points. Stop trying to make others better for one day and just enjoy them. Be happy.

CAPRICORN (Dec. 22 to Jan. 20)—Now you can spend as much time as convenient in your own home or with other members of your own family in theirs. Show you appreciate benefits of your own clan's background and fine principles. Plan future thusly.

AQUARIUS (Jan. 21 to Feb. 19)—Now you can really enjoy this day, for you are able to take trips, jaunts to see many of your companions if you take time to do so. Talk out plans for the future effortlessly and you gain new support in your own ideas.

PISCES (Feb. 20 to March 20)—Your inherited background, the principles under which you were raised, the advice of those of down-to-earth experience all give you excellent suggestions for the coming months. Listen to understand worthy principles.

IF YOUR CHILD IS BORN SUNDAY . . .

Sunday's child is one of those very headstrong youngsters who will have lots of unusually interesting ideas and who will have the vitality and force of character to start to put them into effect. YOUR job is to see that they are carried through. It's better for your child never to start his, or her, brilliant plans than to fail in completing them. So, make sure your offspring continues until the end, tiresome though it may have become. Then real character is learned and the later life can be a great success.

FOR YOUR COPY of Carroll Righter's individual 16-page Forecast for October send your birthdate and 50 cents to Victoria Daily Times Forecast, Box 350, Madison Square Station, New York 10, N.Y.

47 A TRUCKS AND TRAILERS FOR SALE

1939 2-TON FORD TRUCK FOR sale. Good rubber and good running order. Hydraulic hoist, gravel box. $50 down, $25 month. Only $275. 2831 Nanaimo Street. 4-1755. Garbage burners, $1 each.

1949 MERCURY FLAT DECK truck with hoist. Highest offer. Accept trade. 1054 Princess Street. 2-9479.

1955 G.M.C. ¾-TON PICKUP. WILL take older truck, or car of equal value. 3-8842.

47A TRUCKS and TRAILERS FOR SALE

TWO-WHEEL TRAILER. APPLY Ted Patterson, R.R. 1, West Road, Sidney.

G.M.C. ¾-TON PICKUP. MOTOR rebuilt; five new tires; ideal for small contractor. $250. 4-1831.

WANTED, HOUSE TRAILER ABOUT 18 feet, good condition. 9-4385.

47 B PARTS, TIRES and ACCESSORIES

SEAT COVERS—YES WE HAVE them, priced at $4.95 each. Sandy's Auto Wrecking, 1033 View St., phone 3-7521.

47 B PARTS, TIRES and ACCESSORIES

CLARK'S AUTO PARTS, 3239 Douglas. Used parts for cars and trucks. 3-8041.

PARTS FOR YOUR CAR — TRY David Street Auto Wreckers. 526 David St. 2-9879.

NEW LOW PRICE GOODYEAR tires, 600-16, $13.75; 670-15, $14.65; at Gavin Jack, 1317 Quadra. 3-0331.

RE-REFINED OIL, 85c PER GALLON and cheaper in bulk. Sandy's Auto, 1023 View. 3-7521.

VICTORIA WEST WRECKER, 916 Dundas. 3-8233; nights, 4-4327.

47 B PARTS, TIRES and ACCESSORIES

NORLON SEAT COVERS
Easily slipped on and off. Fit practically any car. Front seat or back. Each
$7.50
Complete Front and Rear
$15
DICKINSON & DUNN
Back of The Bay on Arena Way

6-Volt Batteries
$11.50 Ex.
12 volt batteries $19.00 Ex.
Fully guaranteed
FRANCIS BATTERIES & TIRES LTD.
RETREADING SPECIALISTS
1412 Quadra St. Phone 3-7033

47 C AUTO REPAIRS and SERVICE

RADIATOR SERVICE AND REpairs—Expert, economical, fast. See WILSON MOTORS. Yates at Quadra.

MOONEY'S AUTO BODY SHOP, 3-4177. Complete collision repairs painting, etc.

WE SPECIALIZE IN REBUILT transmissions, fully guaranteed. Sandy's Auto, 1023 View. 3-7521.

MORGAN & TUCKER
SPECIALIZED LUBRICATION
Yates at Quadra or Phone 3-9541

47D AUTO FINANCING and INSURANCE

Automobile Financing
Auto Loans
Monthly instalment plan financing of automobiles, household appliances, furniture and commercial equipment.
Money-saving rates on direct auto loans. Life insurance up to $1,500 at no extra cost. Generous terms quick decisions.
Island Finances Limited
1112 Broad Street Phone 4-6831

48 CARS AND TRUCKS WANTED

WILL PAY CASH FOR 1938 TO 1940 Chevrolet. Phone 9-3566.

BUY TRUCKS, CARS FOR CASH! Van Isle, 945 Yates Street. 2-6810

49 BOATS and MARINE FOR SALE and WANTED

OUTSTANDING SPECIAL OF THE SEASON
ONE ONLY 17-ft NEW BRYANT Outboard Boat with CONVERTIBLE TOP, steering installed and chrome hardware as displayed. REDUCED TO CLEAR FROM $925.00 to $695.00.
DON'T MISS THIS CLEARANCE SPECIAL
Convenient Terms Available.
ANGUS MARINE SALES AND SERVICE
2220 Douglas Street 4-7431

FOR QUICK SALE — 15-FOOT Bowen-seal boat with 4 h.p. Briggs motor and clutch, motor overhauled, less than a month, tarpaulin cover. $175. Can be seen at The Anchorage, Brentwood, phone Sidaway, 9-1029, after 5.30 p.m.

WOOD PRESERVATIVES
For those leaky roofs, gutters, etc., we recommend coal tar, pitch, creosote.
ISLAND MARINE SUPPLIERS LTD.
1214 Wharf
2-8258

E.G. BOAT CEDAR — YELLOW cedar, oak ribs, rough spruce oars, extra long panels of marine plywood, complete materials for 12-foot, 110 lbs. Moppet outboard boat, $79.50.
BUILDERS SASH & DOOR LTD.
350 Garbally Road 2-3171

1955 JOHNSON 25 WITH CONtrols, motor like new, $450 or nearest offer. 2-3637, between 5 and 7 p.m.

A VERY GOOD BUY FOR SOMEbody. 16-ft. boat, convertible top, with trailer and brand new 10-h.p. outboard motor. Evenings, 3-3052.

CLEARING-OUT SALE OF 7½ TO 25-h.p. outboard motors. Come and see, amazingly low prices. Victoria Marine Works, 2007 Government St.

CHRYSLER MARINE DEALERS
Mercury Outboards
ORR MARINE DISTRIBUTORS
139 Kingston Street. 2-5813.

NEW V-BOTTOM PLYWOOD BOAT, lightweight, suitable for small outboard, nine-foot, $60. 4-3397.

SCOTT-ATWATER SALES-SERVICE Woods & Clarke 1934 Oak Bay. 4-3421.

OIL 85C GALLON, McQUADES, 1252 Wharf. Re-refined top-quality oil for marine engines and cars.

CHART YOUR COURSE WITH MARINE CHARTS FROM ISLAND BLUE PRINT, 1124 BLANSHARD.

Stock Clearance
on all 1955
Tee-Nee Trailers
10% DISCOUNT
Now in Effect at
Surfacing Products
& Marine Supplies Ltd.
821 FORT STREET 2-1928

FOR THE
L-O-N-G WEEK-END
Make "Labor Day" a holiday with Bernz-O-Matic stoves, Cronco-Coolers, with Frigee-Freeze; safety vests for your water-loving child. Get them all at
SHIP CHANDLERS
McQUADE'S
LIMITED—3-1141
Bottom of Yates, Between You and the Water

BOAT LUMBER—YELLOW CEDAR —MAHOGANY WELWOOD GLUE. Long lengths marine plywood. KEELS RIBS STEMS
R. A. GREEN LUMBER CO. LTD.
Douglas Street 4-3613

51 A MORTGAGE LOANS

FUNDS ON HAND AND IMMEDIATELY AVAILABLE FOR MORTGAGE LOANS
Large and small amounts, low interest, quick decisions, repayments to suit, reasonable charges, mortgage and agreements purchased.
P. R. BROWN & SONS LIMITED
1112 Broad Street Phone 4-7171
"Serving Victoria for over 50 years"

APPLICATIONS FOR LARGE OR small mortgages appreciated. We specialize in refinancing; also purchasing mortgages and agreements. Don Smith or John Blair, Northwestern Securities of Victoria Ltd. 631 Yates Street. 4-8054.

SEVERAL AMOUNTS OF PRIVATE funds available for small and large mortgage loans. Repayments to suit. Apply A. Bernard & Co. Ltd., 629 Fort Street.

52 WANTED TO BORROW

WANTED—CLIENTS WITH LARGE or small sums of money to invest in first mortgages at 6% and 7% interest. Good monthly payments. Inquiries appreciated. Don Smith or John Blair, Northwestern Securities of Victoria Ltd., 631 Yates Street. 4-8054.

53 A TIMBER FOR SALE AND WANTED

WANTED TO BUY — STANDING timber, fir, hemlock, balsam or cedar, first or second growth. Also pee wee or bigger logs, any length, any amount, felled or felled and bucked or cold-decked, or delivered to our mill. Highest prices. Atom Lumber Co. Ltd., 210 Johnson St. West, 2-2249, 2-6621; eves. 2-4032.

GRAND HOME BUYS
in the classified section today. Whatever your home needs, fill it by reading the classified ads.

54 BUSINESS OPPORTUNITIES

EXCLUSIVE APARTMENT BLOCK DE LUXE
This is a television block — each apartment has a large living room built to accommodate the latest television set and is already fully rented at $95 per suite although construction is not quite completed. This is situated in one of the choicest locations near the sea. The superior construction is obvious to all who inspect these 11 suites and with the excellent revenue assured you will wish to view this property immediately. Very lenient terms, full price $85,000. Call R. O. Ney, 4-5406 or Keith Archibald, 3-0076; days, 2-9145. Victoria Realty Ltd.

CITY GROCERY AND HARDWARE —Fine location. Long lease, low rent. Turnover $100,000. Up-to-date equipment. $15,000 and stock. Country grocery with home, half-acre land. Very good for semi-retired couple. Price $12,000 and stock. Pemberton, Holmes Ltd., 4-8124, 1002 Government St.

GORGE DUPLEX. FIVE YEARS old, spacious and sunny; Oil-O-Matic heat. Rents $85 and $75 plus $25 for basement room. $5,000 to handle. Price $15,250. J. Murray, Newstead Realty, 2-8117; home 3-1485.

1949 MERCURY TANDEM LOGging truck and trailer. Both in good mechanical condition; also job for truck hauling from Millstream Road to town. Capable of making from $70 to $90 per week for only $3,350. Phone Sooke 59-W.

COMMERCIAL PROPERTY WANTED
Downtown store or building wanted to buy or 10-year lease if suitable. The Canada Trust Company. Phone 2-8111, evenings, 4-6048

SERVICE STATION AND GARAGE business. One of the best suburban stations in Victoria, leased from a leading oil company. Accountant's figures released to genuinely interested parties. Phone 7-2102.

GROCERY - CONFECTIONERY store for sale. Gross last month over $5,000. Sell for cash or low down payment plus terms to suit. Will consider all offers. 2296 Cadboro Bay Road. Evenings only.

(494-B) COFFEE SHOP IN OAK Bay with all new equipment, valued at over $2,800. A golden opportunity for someone with restaurant experience. Full price $3,300. Mr. Beswick, Hicks Realty, 2-5104 anytime.

BY OWNER, LARGE CONVERTED house in lovely residential district for sale or would accept exchange on good mortgages or agreements of sale for same. 4-9715.

GROCERY STORES, RESTAURants, apartment. Phone L. J. Coltis; eves., 3-6346. Pemberton Holmes Ltd., 4-8124, 1002 Government Street.

CAFE, FISH AND CHIPS, HAMburgers, etc. Will rent with option. Suitable for couple. A good deal to the right party. 4-8466 between 6 and 7 p.m.

GROCERY STORE, TURNOVER $3,500 to $4,000 a month. Good living quarters. A. Carmichael & Co., 4-7341.

FOR SALE—COFFEE BAR WITH fish and chips, good school trade. Suitable for couple. Low overhead, $2,500, plus stock. 4-8552.

LOCKER PLANT FOR SALE IN Port Alberni. Excellent opportunity. Easy payments. H. R. Carter, Box 339, Alberni, B.C.

APARTMENTS
OAK BAY
Stucco apartment building, 13 self-contained suites, showing a net income of $3,600 per year after all expenses. Now on the market for a quick sale
at $30,000
Clear Title
Apply to J. Smith, 4-9335; eves., 2-3298
A. BERNARD & CO. LTD.
629 FORT STREET

HAVE STEADY TENANTS
Select them through classified ads in the Victoria Daily Times. Call whatever your buying or selling 2-3131.

SECURITY
GRACIOUS LIVING
LEISURE
We are pleased to offer this outstanding de luxe property which assures the purchaser Security, Gracious Living, plus plenty of Leisure Time to enjoy the amenities of life. The property consists of:
1. Modern de luxe ranch-type two-bedroom home, oil heat, wall-to-wall carpets, etc., plus
2. Three modern de luxe cottages.
3. Unobstructed, unexcelled view of sea and mountains.
4. 200 feet of beach and highway frontage.
5. One of the finest beaches on Vancouver Island.
6. All modern conveniences, oil heat, etc.
7. Net revenue after living expenses approximately $3,200.
8. Only five-month season.
This is a genuine opportunity which gives the owner gracious living in the beautiful modern home and at the same time assures them a net revenue of at least $3,200 per year. No help is required and very little work required on the owner's part. The total price for this outstanding property, plus security for life, is only $31,500
With some terms available. For appointment to view and for further details, contact J. M. Chesman, 3-4833. K. R. Liss, 2-5865
PEMBERTON, HOLMES LTD.
1002 Government Street 4-8124

FISH AND CHIPS
Seats 44. Up-town location near Eaton's. Best of equipment. Also serves hamburgers, sandwiches, etc. Owner has other interests and will take any reasonable down payment from reliable person. A bargain at only $2800

DRESS SHOP
Ladies' and children's wear. Very good up-to-date stock. Some living quarters with some furniture. Owner is retiring and will consider trade on small house. Stock about $4,000. Will give some terms to reliable person. Price, plus stock at cost, only $500

TRIPLEX
On Fort Street. Three nice suites bringing $202.50 monthly. Expenses about $50 monthly. Building is nearly new, stucco, and very well located. No need to have vacancies here! A good investment at $20,000
Mr. Damon, 4-7171
P. R. BROWN & SONS LTD.

WANTED AT ONCE
Commercial and business property for a client from out of town. Apartment building, down town business building, or good auto court or hotel acceptable. Please call at once.
Call L. E. Kirk, 4-8054, res., 3-8528

$20,000
Calgarian desires investment; small block, two or three small houses or good revenue. Please call IVAN PATRICK, Northwestern Securities Ltd., 4-8054, res., 3-9043.

55 EXCHANGE REAL ESTATE

101 EXCHANGES, HOPE REALTY, 2-6246
White Rock, near Vancouver, three suite furnished apartment, net revenue $90 per month, for cottage, Victoria.
Apartment block. Will take agreements for sale. What have you? Hope Realty Ltd., 1203 Broad Street, 2-6246. Eves., Vance Hope, 3-9807, Vic Turner, 4-2856.

56 LISTINGS CANCELLED

825 COLVILLE ROAD SOLD BY J. Middelton of Western Homes Ltd. in the month of August. If you are in a hurry to sell and want real action, call J. Middleton, Western Homes Ltd., 2-2157.

4121 TUXEDO DRIVE SOLD BY Harold Ware, Town & Country Homes Ltd., 1923 Quadra St. Phone 2-7276 as we need your listing.

1732 CEDAR HILL CROSSROAD sold by Ken Sturgeon, Town & Country Homes Ltd. Phone 2-7276 or 7-1580.

CANCEL LISTING, 1450 TAUNTON Street.

AUGUST SALES
BY ED. CLARK
1707 Richmond Ave., apartment
1517 Coldharbour Road, apartment
2151 Allenby Street
850 Victoria Ave.
Lot on Richardson Street
New home Allenby Street
List your property with
NEWSTEAD REALTY LTD.
766 Fort Street, for fast action.

56A LISTINGS WANTED

URGENT
House with some revenue, near Spring Ridge school; 4-5 rooms for owner. Please call Len LeDoux, 4-8054 or 2-9852. Northwestern Securities Ltd., 631 Yates Street.

WE ARE BACK FROM VACATION and need listings badly in all districts. Please contact Mr. Clarke or Mr. Gaunt, Brown Bros. Agencies Ltd., 1125 Blanshard Street, 3-1183, or evenings 9-3407.

WE HAVE BUYERS FOR OAK Bay, James Bay and Saanich homes. Your listing will be given prompt attention. GEORGE RANDALL LTD., 1309 Douglas St., 4-8109.

LIST
WITH
RITHET
708 FORT STREET 2-4251

57 HOUSES FOR SALE

$6,300
$1,750 Down $1,750
You won't need to spend a cent on this well-kept 4½-room older-type bungalow, with a large living room that has new wall-to-wall carpet, a dining room, one large bedroom and a heated sleeping porch, cabinet-type kitchen with an oil range, full bathroom with lots of storage cupboards. A full basement with hot-air furnace. The garden is small but well kept, there is a black top drive. This place is immaculate. Must be sold, no decent proposition refused. To view W. E. Washington, 4-7146 days; 8-1856 eves., Island Investment Co. Ltd.

FORCED TO SELL—THREE-YEAR-old stucco. Through hall plan. Lovely large living room. Roman tile fireplace. Family sized dining room. Smart electric cabinet kitchen with breakfast nook. Two family-sized bedrooms with walk-in closets. Pembroke bath. Oak floors. Full basement features large rumpus room nicely panelled with tile floors and standproof ceiling now used as extra bedroom. Oil heat. Drive-in garage. Must be sold. Going for as low as $2,500 down. Good terms. Priced at $10,950. Call Hugh Reston at 2-8117 or 9-7340. Newstead Realty Ltd.

JUBILEE
Gleaming white stucco 3-room bungalow; kitchen range, oil circulating heater. Price $4,900.
SAANICH
Stucco 4-room bungalow. Pembroke bathroom, large cabinet kitchen, basement, furnace. Fruit trees. Price $6,500.
NORTH DOUGLAS ST.
Ultra modern 4-room stucco bungalow. Large cabinet kitchen, basement, furnace. Price $9,450.
E. N. BAGSHAWE
Alfred Carmichael & Co. Ltd. 4-7341

PRICED TO SELL THIS WEEK—four-room modern bungalow, six years old, top condition inside and out. Must be seen to be appreciated. 3350 Wascana Street, owner.

A GOOD BUY
"In a Six-Room Bungalow"
Within walking distance to centre of city. Six rooms and bathroom, entrance hall, fireplace, wired for electric range (gas, coal or wood), basement, furnace, garage. Low taxes. Immediate possession.
ONLY $5,650. TERMS
$950 Down—Balance Monthly.
Liberal Discount for Larger Payment
OFFERS INVITED
L. M. ROSEVEAR & CO. LTD.
1115 Langley Street Phone 4-6041

TUDOR COUNTRY COTTAGE
Stone, half-timbered country house on 2½ acres, with fine views of yacht anchorage, lovely terrace garden, excellent water supply, half-hour drive from Victoria, 10 minutes from airport. House consists of large living room beamed ceiling and fireplace; dining room with fireplace, kitchen and powder room, four bedrooms and bathroom, full basement and garage; oil hot-water heating. Price $29,500. Phone Sidney 451, evenings, 39-G.

$1,650 CASH—NO STEPS, IN CITY. This very attractive two-bedroom bungalow within the city on kerbed paved street has living room 17x12, modern kitchen, utility, automatic heating, attached garage and manure garden. Just beyond one-mile circle in Gorge area, this lovely small modern home will satisfy the most demanding buyer. $1,650 cash down, balance easy. Telephone now for appointment, Bailey, 2-8117 and eves. 3-3085. Newstead Realty, 766 Fort Street.

CADBORO BAY SPECIAL—LOVELY ranch-type home, six months old. New district, L-shaped living room and dining room, 3 bedrooms, lovely kitchen and utility. Attached car port. Automatic oil heat. Here is a very attractive home, among new homes and the price is right. Only $11,300. N.H.A. mortgage $8600. Easy terms on balance. Expect this to sell quickly. Mr. Green Newstead Realty Ltd. 2-8117, eves. 7-1087.

JAMES BAY—UP-AND-DOWN DUplex on nice quiet street, close to the buildings, consisting of four rooms and bathdown, three rooms and bath up; full basement, hot air piped furnace. Small lot. Separate entrances. Can be handled for $2,000. Cash balance as rent. Full price only $8,400. Call Jack Brown, eves., 4-4976. Pemberton, Holmes Ltd., 4-8124, 1002 Government Street.

SOOKE
Brand new two-tone stucco home with carport, two bedrooms, oil heat. This is one of the most attractive little homes in this popular community and can be purchased with a down payment of only $1,000 and easy terms on the balance. Special price for one week only, $6,200. Apply Walter Conder, the Sooke Real Estate Man, Sooke, B.C. Telephone Sooke 43-M.

$500 DOWN $500
You will have to hurry for this 4-room bungalow. Consists of an entrance hall, cosy living room, two good sized bedrooms. Large kitchen and bathroom. Part basement with hot-air piped furnace. Good lot with fruit trees. Full price only $4750. Phone Norman Thornber, 9-1853 or Jack Middleton 3-3648. Western Homes Ltd., 611 Yates St., 2-2157.

THREE BEDROOMS, GORDON Head—A lovely new home, well-built; the owner, in the lumber business, had his choice of finest materials. Full basement, automatic oil heating; attractive living room, dining room, kitchen and three bedrooms. $3,000 cash will handle, full price $13,500.
Call Mr. Francis, eves. 2-2349.
A. BERNARD & CO.
629 Fort Street 4-9335

FAIRFIELD EXCHANGE
$8,400—The owner will sell but prefers to exchange this three-bedroom home comprising living room, dining room, cabinet kitchen, full basement, older style construction, separate garage. The owner requires a smaller two-bedroom home, preferably stucco, full basement and located close to Fairfield. Please call George Jessup, 2-2101 or eves. 2-1667. Harry Foster Ltd.

EXCLUSIVE LISTING — UPLANDS slope, $12,600. The neatest five-room stucco bungalow you'll find anywhere and such lovely location. First time on the market. Ideal for small family. Full basement. Latest Oil-O-Matic heating, also Bendix washing machine. Property better than new. Lovely grounds and garden. Newstead Realty Ltd., 766 Fort St. Ask for Mr. Nelson, 2-8117, evenings 3-5833.

$1,800 DOWN—ATTRACTIVE TWO-bedroom stucco bungalow. Three-piece bath, nice living room with large dining room, kitchen wired for electric range, Venetian blinds, full high basement, hot-air furnace, laundry tubs. Lot is 50x187. Asking $8,450 balance as rent, $60 month. 3220 Wascana Street. No agents, please.

JAMES BAY — OWNER LEAVING city and is selling his house at 541 Rithet Street. Living room with fireplace. Dining room with fireplace. Kitchen. Two bedrooms and bathroom. Neat garden with shade trees. Drive by and if interested please contact our office. Price $4,500. Hagar & Swayne Limited, 4-0531.

IMMEDIATE POSSESSION
Six-Room Bungalow
Quadra-Bay district. Basement, automatic heat, fireplace, insulated. Low taxes, immediate occupancy. Price, $8,450. Terms, $1,450 down, balance monthly. Cash or terms offers invited. L. M. Rosevear & Co. Ltd., 1115 Langley St. Phone 4-6041.

LANGFORD—SECLUDED
Four-room bungalow plus approximately one acre, chicken house, garage workshop. Good garden, fruit trees. Price $6,500; terms arranged. Call Mr. Christensen, 2-7276 or 3-8496. Town & Country Homes Ltd.

$1000 DOWN — BURNSIDE STUCco, 12 years old. One bedroom. Good living room, fireplace, big kitchen, oil cook stove goes. Workshop attached. No steps. Lawns and fruit trees. Full price $6900. H. Smith, 2-7514, eves. 4-6118. Hollick Realty Ltd., 1118 Quadra.

NEW THREE-ROOM PLUS UTILity room. Attached garage. Ranch type. Reasonable. Box 961, Victoria Press.

FORCED SALE—$700 DOWN TAKES this sturdy Fairfield home, 4 rooms down, 3 up, basement, balance $100 monthly reduced to $65 in two years. Nearest offer to $7,200 takes. Must sell by week-end. Box 742, Victoria Press.

BRENTWOOD PROPERTIES
$3,950, four-room cottage with bath, 2 lots, sea view; $4,200, three-room cottage, bath, large lot, garage, low down payment. Harold C. Cross, Keating, 46-T, West Saanich Road, Brentwood Bay.

IMMEDIATE POSSESSION. GOOD view, near bus and school; two bedrooms and den or third bedroom, living room 19x14, separate garage and utility room, low down payment. Full price $8,950. 988 Gorge Road West.

IF YOU HAVE $3,000 TO $4,000 you can have a beautiful home built in Victoria's finest subdivision — Sherwood Oaks. This down payment includes the lot.
NORTHWEST HOMES
2-9411 917 Douglas

FOR SALE BY BUILDER
N.H.A. three-bedroom home, Glanford subdivision. Oil-O-Matic heat, oak floors throughout, full basement, drive-in garage. Down payment $2,178. Call 3-4009. Wilson Construction.

EXCEPTIONALLY NICE
Modern three-room stucco bungalow with utility, 10 years old. Lovely kitchen, automatic heat, hot water. Newly decorated, completely landscaped and fenced by owner. $6,500 cash. 2-6360.

DO-IT-YOURSELF JOB
Seven large rooms in James Bay just waiting a handy man. So make a hobby of it and invest only $1,450. Full price just $3,150. Stan Kennedy, 3-4117; eves., 4-4894. Leach & Sparks, 1119 Blanshard.

$1,000 DOWN
Three bedrooms, IMMEDIATE POSSESSION; living room 18x18, two fireplaces, one in basement. Chance of a lifetime. MUST SELL. I. G. Patrick, 4-8054 or 3-9043. Northwestern Securities Ltd.

OAK BAY VERY ATTRACTIVE modern siding bungalow, large dining room, two bedrooms, utility room; close to bus, stores, beach and schools. Oil heat. 2700 Thompson. Phone owner, 2-7785.

$1,200 DOWN—FULL PRICE $4,900. Pembroke area. Stucco. Snug little home. One bedroom, good living room and kitchen. Cook stove goes. H. Smith, 2-7514, eves. 4-6118. Hollick Realty Ltd., 1118 Quadra.

WHEN CHANGING YOUR ADdress, be sure to arrange for uninterrupted delivery of your Victoria Daily Times by telephoning 2-3131. Circulation Dept.

FOUR-AND-A-HALF-ROOM RANCH type bungalow. Central oil floor furnace. Separate garage. $9100 or closest offer. Haultain district. 2-6315.

WILL TRADE OR SELL MY equity in four-bedroom house at 581 John Street for smaller home. 4-6343.

V.L.A. - APPROVED FOUR - ROOM house, bedroom and rumpus room in basement; garage and small barn. Two acres. 9-4272.

STUCCO HOUSE—THREE ROOMS. Duroid roof. No steps. $6,500. 3231 Harriet Road.

LANGFORD LAKE — PICTURESQUE four-room cottage; 75-foot waterfrontage, good beach. 4-2630.

3-BEDROOM FAMILY HOUSE IN good condition. 1555 Pembroke. 4-0464

THREE - YEAR - OLD BUNGALOW. 1617 McRae. $9,000. $3,000 down. No agents.

RED BRICK UP-AND-DOWN SELF-contained duplex, very good revenue. 2-6968, 4-4627.

MT. TOLMIE — FIVE ROOMS. $8,000 clear. Extra lot $700. 7-2918.

SEA VIEW, OAK BAY DUPLEX—Vacant. Three lots. $12,000. 7-2918.

CADBORO BAY, CAMELOT ROAD, New N.H.A. Owner, 7-2643.

OLYMPIC HOMES
3244 DOUGLAS ST.
PHONE 2-8217

YOUR CHANCE FOR SECURITY
Low Down Payments of From
$1000 to $3000
Lovely house with three bedrooms, large living room, dining room, kitchen, bathroom, through hall. Full basement, auto-oil heating. A beautiful home ready in three weeks.

TWO EXCELLENT DUPLEX CONVERSIONS
ONE IN OAK BAY — ONE NEAR ST. JOSEPH'S HOSPITAL
All suites have separate entrances and separate bathrooms, with many attractive features, commanding very good rents.
A wonderful return on small investment.
For further details contact
Mrs. Robertson, 2-6351 or 2-8217 (3)

OAK BAY
EASTDOWNE
BY OWNER—21-month-old three-bedroom home; 35' living room and dining room, kitchen with upholstered booth; double plumbing; three-quarter finished basement. Fully landscaped. Has to be seen to be appreciated $7000 down
Phone 2-2629

K & S
OPEN HOUSE
2530 CEDAR HILL AT BAY ST.
BRAND NEW N.H.A.
2 and 3 BEDROOMS
AUTO OIL HEAT
FROM $1550 DOWN
OPEN DAILY, 2-4
And 6.30 - 7.30 p.m.
MR. THOMAS, DAYS 4-4127; EVES., 9-4113

OPEN HOUSE
581 WHITESIDE
OFF TILLICUM AT CAREY ROAD
NEW, 3 BEDROOMS
FULL BASEMENT
AUTO OIL HEAT
OFFER YOUR OWN DOWN PAYMENT
SATURDAY 2-4.30
AND 6.30-7.30 p.m.
MR. THOMAS,
4-4127, Eves 9-4113

WHAT A BUY
Esquimalt, 5-room, 5 years old. Through hall, oak floors. Full basement. $2,500 DOWN.
PRICE $9700
MR. NICHOLS, 4-4127 EVES. 7-3184

WINDSOR PARK
Delightful little colonial bungalow situated close to Windsor Park, beach and shops. Lovely large living room, modern kitchen has nook and utility. Den or bedroom down. One large bedroom up. Separate garage. Small, neat, but complete garden. Taxes only $65. This home is for sale COMPLETE WITH EXCELLENT QUALITY FURNITURE AND APPLIANCES. OWNER LEAVING FOR U.S.A. Full Price $9450
MR. WHYTE, 4-4127 DAY; EVES., 2-5076

OAK BAY
WILLOWS AREA
Situated close to schools, beach and shopping area, this bright and cheerful home is definitely one of the most appealing family homes on the market. Through hall to artistic living room, dining room, master bedroom and bathroom down; two bedrooms, 2-piece bathroom up. Full basement. Oil-O-Matic heating. Nice garden. This home is in beautiful condition throughout. Terms. Price $13,950
Mr. Speed, 4-4127. Eves. 3-8595

KER & STEPHENSON LIMITED
MEMBER MULTIPLE LISTING BUREAU
909 GOVERNMENT STREET

BROWN BROS.
AGENCIES LTD.
1125 BLANSHARD STREET
PHONES 3-1183 - 4-5741
Member Real Estate Board of Victoria

FAIRFIELD
THREE BEDROOMS
AUTOMATIC HEATING
Six-room stucco bungalow, hardwood floors, tile sink, four-piece bathroom. Monelmetal hot-water tank, electric unit, kitchen wired for electric range. Large room in basement, COAL STOKER PIPED furnace, nice lot in lawns and garden, fruit trees, separate garage. Asking price with terms $8950
Hurry for this good buy.
Please ask for Mr. Lawson, Eves., 2-5275; Days, 3-1183

ATTENTION NAVAL PERSONNEL OR DOCKYARD EMPLOYEES
No. 1—GORGE, FOUR BEDROOMS in this modern six-year-old, beautifully built semi-bungalow. Full basement, rumpus room. Air-conditioned heat, splendidly located. $5,650 handles. Owners transferred, must sacrifice $11,950
No. 2—GORGE. THREE BEDROOMS, tudor-type home of exquisite design and workmanship, located on large landscaped lot with rockeries, trees and beautiful views. Full basement. Oil-O-Matic heat. Owner transferred to Montreal. This property worth $18,000. Will sacrifice with terms at $13,600
Please ask for Mr. Gaunt or Mr. Clarke, 3-1183. Eves. 9-3407

HIGH, HIGH QUADRA
TREES, ROCKS, LAWNS
A beautiful home in a beautiful spot. Owners would not sell at any price except they have been transferred to Vancouver. This home has a beautiful large living room, dining room, electric kitchen and two large bright bedrooms. Full basement, furnace. Just old enough (15 years) to be good. This is a lovely large treed lot requiring little attention. At the exceptionally low price of $9450
Mr. Gaunt or Mr. Clarke, eves., 9-3407

$6500 QUESTION
ABSOLUTE DOLLAR VALUE FOR QUICK SALE, IF THIS HOME WILL SUIT YOU?
Located near the University on a nice lot, we offer this WHITE STUCCO TUDOR-STYLE BUNGALOW. Nice living room with fireplace, good dining room, large kitchen. Bendix. Two bedrooms. Oil heat. Separate garage. This very compact home is in spotless condition, and is at least $1,000 underpriced, it's a buy at $6500
Call L. Rands, 4-7341; Eves., 2-8980

REVENUE HOME PLUS COMFORTABLE LIVING
We can recommend this for
VALUE
Very nice full main floor of 4 rooms for owner. $70 revenue up. Building in excellent condition with hot water heat. Price $10,500
Terms arranged.
Phone Mr. Amos, 4-7341. Eves. 4-6606

OAK BAY SOUTH
Five-room stucco bungalow featuring Williams package unit Oil-O-Matic heat. Price $12,000

THREE BEDROOMS
Oil-O-Matic package heating. Extra bedroom, basement. Price $13,150
E. N. Bagshawe
ALFRED CARMICHAEL & CO. LTD.
4-7341 1230 BROAD ST.

HARRY FOSTER LTD.
1732 DOUGLAS STREET 2-2101
Opposite "The Bay"

OAK BAY RANCHER
OIL-O-MATIC HEAT
5 ROOMS PLUS
EXCELLENT TERMS
$13,700 or near offer asked for this most attractive bungalow. All rooms are spacious and attractively decorated. Only three steps up from lovely lawns, this house has wide entrance and through hall. French doors to living room (21x16) with fireplace, guest-size dining room, cabinet kitchen wired for range and with dining space, four-piece Pembroke bathroom, two twin-bed-size bedrooms, full high cement basement with TWO EXTRA HEATED BEDROOMS. Separate two-car garage. This home is beautiful inside and out and can be handled with $3,700.
For information please contact STAN HINDE, 2-2101 anytime.

$10,500 TERMS
CEDAR HILL ROAD
Only six years old, this modern stucco bungalow has been completely redecorated. Living room, 18x14, fireplace; dining room, 12.6x9; oak floors; thru hall; cabinet electric kitchen with dining space; two lovely bedrooms; full, high basement with drive-in garage and Oil-O-Matic air-conditioned heat; lovely garden with rockeries and pools. You cannot buy better, and a growing family is the only reason the house is on the market.
Call George Jessup, 2-2101; evenings, 2-1667.

DUPLEX
SELF-CONTAINED ESTATE
Monthly rentals, $105.
Lower floor—five rooms and bath. Upper floor—four rooms and bath. Both have own entrances. Taxes, $98
Cash price $5800
Charles Vining, 2-2101 anytime.

ST. PATRICK ST.
5 ROOMS - OIL-O-MATIC STUCCO
$12,600 or close offer asked for this very attractive stucco home in a choice location. Through hall plan, living room with fireplace, dining room, kitchen, two bedrooms, 3-piece bath. Full cement basement with drive-in garage. Very well cared for grounds, mostly in lawns. Terms can be arranged if desired.
For information on above listings please contact Stan Hinde, 2-2101 anytime.

HOBBS SCHOOL
CADBORO BAY
3 BEDROOMS
Smart, modern, fully insulated bungalow near the school and in a good district, well-appointed living room, small dining room, and an extra nice electrical kitchen, plus utility. Oil-O-Matic heat, mortgage payments only $52 per month. Down payment $2,700. Full price $11,300
Charles Vining, 2-2101 any time

OLYMPIC HOMES
3244 DOUGLAS ST.
Phone 2-8217

$7950 $7950 $7950
THE BEST BUY IN VICTORIA
AT THE POINT OF COMPLETION
A two-bedroom home, large living room, fully modern kitchen, three-piece bathroom, full basement with drive-in garage, on a large lot. Down payment $3,650, balance $50 per month, including taxes. Contact Mr. I. V. Saunders, 2-8217 days or 9-4226 nights (2)

N.H.A. N.H.A.
$2600 DOWN $2600
Ready for occupancy. We have two new three-bedroom homes, through-hall plan, living room, dining room. Full basement with Oil-O-Matic heat. Close to schools and bus. See these today. FULL PRICE $12,800
Contact Mr. I. V. Saunders, 2-8217 days or 9-4226 nights (2)

ATTENTION GARDENERS
Close to schools and within two miles from the city centre, we have been fortunate in receiving the listing of this lovely home. There are two large bedrooms, spacious kitchen with breakfast nook and large living room with fireplace. There is also a full basement with space for extra rooms. It is situated on a lot 100 by 160 and surrounded by some of the most beautiful shrubs and plants ever seen. There is a greenhouse 30 by 20 and the opportunity for a keen gardener to turn his hobby into a revenue-producing pastime.
FULL PRICE $11,500
With excellent terms available.
For comlete details contact Mr. I. V. Saunders, 2-8217 days or 9-4226 nights (2)

FOR THOSE WHO THINK they cannot afford the best we are offering this de luxe built, no expense spared, distinctive home, set in a secluded double lot that is a gardener's delight.
The floor plan, which takes advantage of a fine view of the sea and mountains, consists of a spacious living room, party-size dining room, powder room, two full size twin bedrooms, bathroom, well-planned kitchen and full basement with drive-in garage. Automatic oil heat, copper pipes and many other superior features. Just listed. Asking price with terms $15,750

CLOSE IN
FAIRFIELD BUNGALOW
3 BEDROOMS
A compact home for the growing family. Six on one floor, including living room with modern fireplace wall, dining room, electric kitchen and 4-pce. bathroom; full basement with floored playroom, tubs, automatic coal stoker and electric hot water. Secluded yard with fruit trees and separate garage. Good value at $8950
Stewart Clark
& CO., 314 YARROW BLDG.
4-1011 - 4-0317
Evenings
Mr. Custance, 3-7930
Mr. Ford, 3-7209

THE ROYAL TRUST CO.
TO CLOSE AN ESTATE
Rockland Avenue. Older-type 10-room semi-bungalow in excellent condition inside and out. Oil-O-Matic hot water heating. Lot .78 acres. Consisting of entrance hall, large living room, large reception hall with open fireplace, dining room, den with open fireplace, kitchen pass pantry, bedroom, 3-piece bath on main floor. Three bedrooms and two 3-piece bathrooms on second floor. Full basement with two rooms and 3-piece bath. Separate double garage, small greenhouse. Lovely garden. This property could easily be triplexed.
Price $15,000
Mr. Coles.
THE ROYAL TRUST COMPANY
1205 Government St. 3-4126
Evenings 2-8752

RANDALL'S LTD.
OAK BAY — OAK BAY
Lovely Bungalow
Beautiful setting on attractive street, featuring large living room, fireplace; spacious dining room, cabinet electric kitchen, two large bright bedrooms, neat utility room, full basement, oil furnace, walk-in garage. Quick possession, terms. Price $13,900
Mr. Davis; eves., 4-8614.

DUPLEX
Side by Side
Stucco, each side has living room, kitchen, dinette, two bedrooms, Pembroke bath, floor furnace, drive-in garage (no basement), splendid location, close in, city. Moderate low down payment.
Price $12,600
Mr. Randall; eves., 2-5447.

FAIRFIELD
Three Bedrooms
A lovely bungalow, close to beach, has living room, fireplace, electric kitchen, Pembroke bath, two bedrooms and one in basement, full basement, furnace, separate garage. About one-third cash handles. Price $8950
Mr. Grieve; eves., 9-4163.

SAANICH
$1750 Down
One-year-old stucco bungalow, large living room, modern electric kitchen with nook. Two nice bedrooms, full basement, laundry tubs, piped hot-air furnace, drive-in garage. Immediate possession.
Full price $8950
Mr. Twamley; eves., 4-4490.

GORGE
Comfortable five-room bungalow plus extra room which can be used as extra bedroom, basement, furnace, corner lot, hardwood in main rooms, ideal family home. Quick possession. Price on terms $7850
Mr. Jaffray; eves., 9-1806.

CLOSE IN — CITY
Stucco home of 4½ rooms on main floor plus two bedrooms and plumbing upstairs, concealed stairway, all in A-1 condition, full basement, furnace, drive-in garage and landscaped lot. Owners leaving for U.S.A. Some terms, at $10,500
Mr. Doug Robertson; eves., 4-0662.

GEORGE RANDALL LIMITED
1309 Douglas St. 4-8109

B.C. LAND
& Investment Agency Ltd.
OUR 92nd YEAR IN REAL ESTATE
Member Multiple Listing Bureau

MILNES LANDING
Sooke Area
An attractive bungalow situated on one acre of property with many fruit trees and garden. This home comprises living room 21x15, fireplace; kitchen with dining space and pantry, three-piece bathroom and small sunporch, two bedrooms. City light and water, separate garage plus workshop and two woodsheds, chicken house, etc. Secluded amongst lovely trees. This home and location is ideal for a retired couple. Exclusive listing. Price $4200

GORGE AREA
Older home, in good condition. Nicely located near stores and transportation. Few steps are offered with this four-room bungalow. Small garden and trees. Low taxes, sewer connected. Terms if desired.
Price $5750
Mr. Armstrong, 4-4115; Eve. 2-6900

NEAR 5 POINTS
7 ON 1 FLOOR
APARTMENT ZONED
Immaculate family home or conversion proposition. First-class condition throughout. Full basement with extra plumbing, hot-air pipe furnace rebuilt in 1953, house wired for range, large lot, 1955 taxes only $146.
Full price $10,500

3131 WESTDOWNE RD.
OUTSTANDING!!
Drive by and see this beautiful, spacious, three-bedroom bungalow, nestled among the oaks in the exclusive new Lansdowne Park subdivision. This brand new N.H.A. home will be ready for occupancy within two weeks. This home is undoubtedly the best value on the market today, and can be handled, if desired, with only $5,430 cash, and the balance at $75.77 per month, including interest at 5¼%.
Full price $17,600
Exclusive Listings
Please ask for Mr. W. O. Cameron, 4-4115; Eves. 3-0017
B.C. LAND BUILDING
922 Government Street 4-4115
Member of Real Estate Board of Victoria

A. BERNARD
& CO. LTD.
629 Fort Street 4-9335
Member Victoria Real Estate Board.

WATERFRONT HOME
SPACIOUS RENTAL SUITE
There are two self-contained suites in this attractive stucco building, only seven years old, located close in on a landscaped lot 70x220. A large flagstone patio overlooking the water. An unusually spacious home with combination living and dining room 32x14, huge windows, fireplace and hardwood. Modern kitchen with dining nook; utility room, two large bedrooms with large closets, attractive bathroom. Automatic oil heating. The basement suite at floor level has a large combination living and dining room 32x14, bedroom and bathroom. A rather secluded property where you can tie up your own boat. Price much reduced to $19,000
Multiple Listing

HIGH QUADRA—$7350
A pleasing attractive well-located stucco home. Vestibule living room with fireplace, good kitchen, two nice sized bedrooms and bathroom, drive-in garage. Hot air heating. Price $7350
On these properties call Mr. Francis, evenings 2-2349.

COUNTRY RESIDENCE
A Victoria show place gracious and lovely inside and out. Located in the Ten-Mile Point area on over an acre of grounds the home features a reception hall and a large living room which accommodates a grand piano. A comfortable den, convenient kitchen and standard bathroom completes the main floor. The attractive open staircase leads to three bedrooms and a second full-size bathroom. The basement includes the oil furnace and hot-water heating system. Separate garage, graceful driveway and seclusion with a view of the sea.
Price $20,000

18 ACRES
ESTATE PROPERTY
Older home of four bedrooms, automatic oil hot-water heat. Beautifully wooded acreage with stream. Subdivision development suitability.
Full price $10,000
The Canada Trust Co.
2-8111 Douglas Williard, eves. 4-6048

OAK BAY
Six rooms, immaculate, Oil-O-Matic, first-class surroundings. You should see this. Terms $13,500

GORDON HEAD
Five rooms, large lot, good transportation, three-mile circle. Good terms $8750
H. W. MILLER & CO.
4-2022
Eves., Mrs. Clark, 9-3477.

Times Crossword Contest
$450
NO WINNER LAST WEEK

THE RULES

Solve the clues as you would any crossword puzzle. Clip out the dotted form and mail it to The Victoria Daily Times.

You can send in as many entries as you like in one envelope, but they must be on the form printed in the paper. Facsimiles will NOT be permitted. This puzzle will be printed on Friday and Saturday.

All answers must be received by the morning mail of Wednesday.

Be sure to clip on the dotted line. This is for the convenience of tallying entries.

EARLY MAILING WILL BE APPRECIATED

The answer will be printed in Friday's paper each week. It will be a good idea to keep a record of your solution and compare it with the answer.

PRIZES

Anyone may enter with the exception of employees of Victoria Press Ltd., and their families.

A prize of $25 will be paid for solving the puzzle. If there is more than one winner the prize will be divided.

BONUS

If the winner is a regular daily subscriber to The Times by carrier or mail a special bonus will be paid in addition to the regular prize of $25. (Agents and dealers are not classified as carrier subscribers.) When there is no winner the bonus will increase at the rate of $25 per week until a winner is found. When there is more than one winner the current bonus will be divided.

This week's prize is $25, plus a $425 bonus.

Study the clues carefully before you write down your answers. There is always one answer which is best. The decision of the judges in the contest will be final and all contestants taking part agree to abide by their decisions.

PUZZLE No. 128

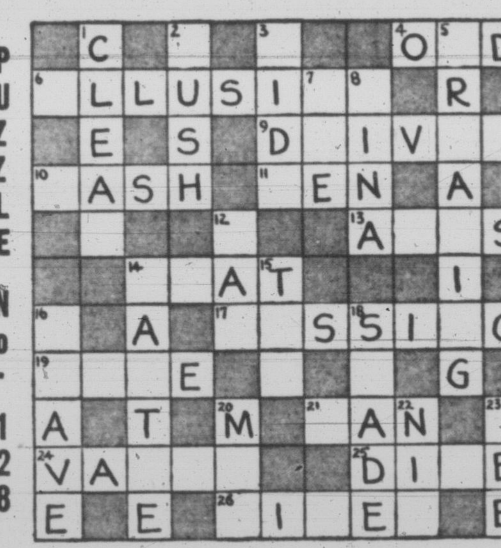

NAME ____________

ADDRESS ____________

☐ I am a regular daily subscriber
☐ Please start delivery
By Carrier
By Mail
(Please Check)

Puzzle No. 128 — CLUES — Puzzle No. 128

ACROSS:
4. Strange or unusual
6. A clever one can bring a smile to many lips
9. Won't please a star golfer if not quite straight
10. After a quick ——, one may feel a little uncomfortable
11. Poetic contraction of "even"
13. Without the right ——, the future of a country may be bleak
14. You wear it
17. Being in charge of
19. There may be something behind it you cannot see
21. Soup may be heated up in it
24. Part of a motor car engine
25. It's quite a rare experience for many people to —— at a seaside resort
26. It's when a runner is —— that lack of proper training shows up most.

DOWN:
1. The sort of water one prefers to drink
2. In a big crowd lining up for some event it's best not to try to do this
3. There's little hope for a wild animal once a bullet penetrates its ——
5. Seeing things in one's sleep?
7. Mineral that yields metal
8. Girl's name
12. In which you might demand more room
14. A king might live in one
15. A big boy may be thought too old to play with one
16. One might expect women to be so when their men are sent to the war zone
18. Lack of it may make gardening more strenuous
20. Came together
22. A noise spelled backwards
23. Due to advancing age, a golfer may find it difficult to —— the ball.

Send your answer to The Times Office to arrive not later than next Wednesday morning.

TIMES CROSSWORDS, C/O VICTORIA TIMES
2631 Douglas Street

Send all entries in one envelope—each entry is checked individually.

(Due to the Monday holiday the puzzle appears only Friday and Saturday this week.)

Times Crossword Answer
PUZZLE No. 127

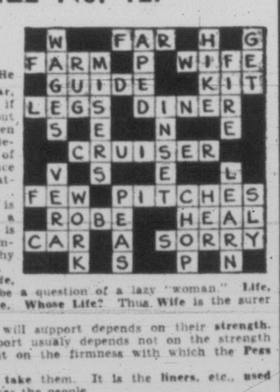

COMMENTS:

ACROSS—

2. Far best fits the clue. He is unlikely to get very Far, in more ways than one, if he is not properly fed, but he might well get Fat even though not properly fed—depending on the meaning of the word "properly" since Fatness is often due to eating unwisely.

6. In his wanderings, he is quite likely to come to a Farm, of course. If he is capable of looking after himself, there is no reason why he should come to Harm.

9. Wife implies his Wife, otherwise it would merely be a question of a lazy "woman." Life, on the other hand, is vague. Whose Life? Thus Wife is the surer answer.

13. The amount that Legs will support depends on their strength. The amount Pegs will support usually depends not on the strength of the Pegs themselves, but on the firmness with which the Pegs are fixed.

16. A Cruiser can actually take them. It is the liners, etc., used for Cruiser that actually takes the people.

19. The likelihood of New men feeling out of place is certainly no greater "in a good team" than in a poor team. Few men are likely to feel out of place in a good team, since a good team blends together so well.

25. Robe is much better, bearing in mind the meaning of the clue-word "hamper" (obstruct, impede). The heaviness of the Role might handicap him, of course, but not exactly hamper him.

27. There will certainly be discomfort if many people crowd into a small Car. Many people prefer a crowded Bar to one that is half empty.

28. Naturally he may well be Sorry that he doesn't know the answer. There is no need for Worry if he is not expected to answer every question as is so often the case on modern examination papers, or is confident of passing anyway.

DOWN—

1. The auditor might query certain facts, as represented in the books: Wages are such facts. The auditor would not be interested in Pages as such, but only what was on them.

3. Being Aped is a reasonable cause for irritation. It is mental and physical ill health that causes irritation, rather than Age.

4. Hike is clearly an excellent answer since it implies a long walk. He might go out on his Bike for only a minute or two which could hardly be called splendid exercise.

5. Get is best. Since many animals are inclined to panic in face of fire, it is necessary to actually Get them out, rather than to merely open doors, etc., hoping they will Let themselves out.

8. Misers are hardly the type of people to cheer anybody up. "Not at all likely" is an understatement for Misery. Misery can't cheer you up in any circumstances.

10. A Fire "may grow" (of its own volition so to speak), while a Firm has to be expanded. A Fire may grow surprisingly, but a Firm can only grow according to planned intention.

20. Many a new Work is "introduced" (given its first performance, etc.). A new Word finds its way into the language from time to time, but is hardly "introduced."

21. Peas is the surer answer. For him to be proud of his child the boy must have achieved something worthy other than just exhibiting. He undoubtedly grew the Peas himself, which was an achievement. As for Pets, he or his father may have bought them.

57 HOUSES FOR SALE

VICTORIA Realty Ltd.

N.H.A.
NO NEED TO QUALIFY
This home is nearly new but owner must sell owing to family reasons. If you want an N.H.A. home and find it difficult to qualify, this is your chance. A delightful three-bedroom home with Oil-O-Matic heat. Only $2,400 down. Price is $11,600
Call R. O. Ney at 2-9145; evenings, 9-4476.

HOME IN THE COUNTRY
Three miles from city centre. Two bedrooms, large kitchen. High upon well-landscaped lot. Fruit trees, berries, etc. $4950
Call R. O. Ney at 2-9145; evenings, 9-4476.

DOWN $2000 DOWN
We have three dandy new two-bedroom bungalows with full basement. Hardwood floors, Oil-O-Matic heating. Price is $10,900
Keith Archibald, eves. 3-0076 or R. O. Ney, eves. 4-5406; days, 2-9145

REDUCED TO SELL
$1500 Down — No Steps
Stucco home, six years old, four rooms and utility, all in beautiful condition. Double garage, oak trees. Kitchen range is included. Price $7500
Call F. Goodsell at 2-9145; eves. 4-3315

WONDERFUL INVESTMENT
for active retired couple. One large duplex with knotty pine kitchen and marble counter tops. One self-contained smaller duplex with automatic Rockgas heat and hot water. Three garages, separate laundry room, fruit trees. Could be expanded into an auto court $19,950
Call R. O. Ney at 2-9145; eves. 9-4476

2½ YEARS OLD MUST BE SOLD
A charming bungalow with living room, L-shaped dining room, 2 bedrooms, 4-piece bath and utility room. Oil-o-Matic heating, nicely landscaped with patio. Grand value; or will trade for 3-bedroom home. Price (with terms) $9700
Please call Mr. Archibald at 2-9145; eves., 3-0076, or R. O. Ney, eves., 4-5406

1115 DOUGLAS ST.
Opposite Eaton's 2-9145

DICKIE & CO.
833 Fort Street Days 2-4312

FAIRFIELD — REVENUE
A fine home and income. Close to Beacon Hill Park and sea. Note these features: Very good condition Oil-O-Matic heat, separate garage. Revenue $118 month plus suite for owner. Full price only $8,850.00. Don Bacon, 4-8054 or 4-4751.

Stadacona Park—$5450
Older six-roomed home with basement. Furnace. Garage. If you can do a little redecorating here is a bargain. Half cash.
Alex Page, 4-8054 or 3-7325.

$1850 Down, 4 Bedrooms
Central Mortgage home with big bonus of value at $6850
Alex Page, 4-8054 or 3-7325.

WHITTOME'S
ESTABLISHED 1892

GLANFORD GARDENS BARGAIN HUNTERS
M.L. 597—Older-type 4½-room bungalow in a dandy district surrounded by new homes. In top condition with FULL BASEMENT and piped furnace. New copper piping. Utility or sewing room and small glassed-in sunporch. Duroid roof. Taxes only $47! Very close to bus, school and stores. Good lot (51x128). Fruit trees. Same party has adjoining lot for sale at $650. This is a good thrifty buy for someone with $1,500 cash, in an area growing in popularity. Where will you find a buy to equal this at price $4775
Hurry and call GUY MEUFFELS at 2-4255 anytime or Res. 2-7829

"OFFER-TUNITY" DAY
3 BEDROOMS
HIGH QUADRA
No. 681 — This family-size, 6-room home, situated ½ block from ALL conveniences is HOT WATER heated. Choice living room, cabinet kitchen, 220V, Pembroke bathroom, dining room. Full dry basement. Very attractive, fenced lot. Full price on easy terms $9950
Call Roy Harris, 2-4255 anytime. Res. 2-3179

HOME IS A WOMAN SURROUNDED BY A GOOD HOUSE
Show your wife this bungalow and you'll have a happy home. She will love the smartly-designed electric kitchen with everything just right from the bright dining area to the step-saving utility room. The large living room has attractive fireplace and gleaming oak floors. The two spacious bedrooms off the wide through hall. Dad will like the full high basement with its big daylight rumpus room and many extra features. Easy drive-in garage. Very pleasant garden, patio, all attractively fenced. In gleaming condition inside and out. Bus and schools close. A real buy with some terms at $10,950
Mr. Drew, 2-4255 anytime; Res., 3-4980.

GILLESPIE, HART & CO. LIMITED
611 Fort Street 4-1161

$2500 DOWN
Westview Subdivision
PICK YOUR OWN COLOR SCHEME in this well-planned nearly completed N.H.A. home, with through hall, large comfortable living room with fireplace, dining room, two comfortable-size bedrooms, four-piece bathroom, and up-to-the-minutes kitchen. Oak floors throughout. Full basement with oil heating and drive-in garage. See what you are getting for your money by inspecting this home now. Payments of $65 include principal, interest and taxes. Full price $11,500
Call Don Parker at 2-1528; Arnie Phillipsen at 8-2226.

SWINERTON'S
(Established 1889)
620 BROUGHTON ST. 3-7181

BEACON HILL PARK
3 BEDROOMS
With the beautiful park as your doorstep, 3 blocks to the seashore, and walking distance to all downtown, this home nestled in beautifully landscaped grounds, offers seclusion and comfy living. The living room is large with a fireplace. Dining room. Electric kitchen. There is a two-piece washroom down and a full Pembroke bathroom up, and three nice bedrooms. Piped hot-air furnace and garage. Owner open to offer on terms. Price $9500
Mr. Crow, 3-7181. Res., 2-0775.

A LITTLE ESTATE
HIGH CEDAR HILL
This attractive home is situated on 1½ acres with landscaping, lawns, fruit, and small greenhouse. Accommodation includes living room with fireplace, three bedrooms, hardwood floors throughout, electric cabinet kitchen. Full daylight basement with extra bedroom and heating unit. Drive-in garage. Excelenlt terms. Price only $13,650
3-7181. Res. 4-7639.

F. N. CABELDU LTD.
1212 BROAD STREET 3-7174
Member of Multiple Listing Bureau

402 ST. CHARLES
$2750 down, $78 per month, buys this charming well-built 3-bedroom bungalow. Brand new. Good district, near sea. Many new features. Roman fireplace, mahogany panelling, sliding doors. Oak floors. Automatic oil heat. Full basement. Excellent garden soil.

INDIVIDUALITY
$8400—Gorge. Good views. Brand new. Ideal for rock gardens. Compact, cosy four-room bungalow. Part basement. Automatic oil heat. Modern electric kitchen and nook. Perfect for retired or business couple. Open to offers.

IN THE COUNTRY
$5500—Make offer. One-third acre. Four-room cottage. Two blocks from Royal Oak Hall. Store, schools, bus at door. Newly decorated and spotless condition. Range and heater included. MR. CLEARY, 3-7174 or 4-2505.

ESQUIMALT—Well-built bungalow of five large rooms and utility. Full basement. Two and a half lots. $1,500 down and $60 per month. 6% interest $6950
Call Mr. Blenkinsop

EIGHT MILES OUT
Twenty acres more or less and a picturesque eight-room house in a beautiful setting with a stream running through the property. Also a three-room cottage and a one-room guest cottage $10,500
Call Mr. Blenkinsop

ALL GOOD
$6900 Stucco, five rooms, basement, fenced garden, good-looking home. $2,500 down, $60 per month. Gorge, Tillicum.
$7950 Stucco, 4½ rooms, nearly new, basement, drive-in garage. Very good home. High Gorge.
$9500 City, stucco, four rooms, through hall, basement with suite, double plumbing. Automatic heat. $2,000 down, $70 per month.
$10,300 Charm, character, park-like double lot. Eight-room compact home. At condition. Low taxes. Terms. Near Oak Bay.
$10,600 Modern five rooms, garage, no steps. Choice Oak Bay location. Taxes, $96.50. Terms
$10,900 Solid, attractive, six-room semi-bungalow, rolled eaves. Matching garage. Seclusion on large park-like lot. Lake Hill East.
$25,000 Oak Bay - Uplands Slope—Modern six-room home with fully-finished basement. Double plumbing. This must be seen by the exacting buyers, as it is extra special.
F. Marconi, 3-7174; eves., 4-6825.

OPPORTUNITY
On the Waterfront
A large home which can easily be converted into suites or duplex. This house is in perfect condition and has had the best of care and attention that money could buy. Truly unsurpassed views. Small garden. I believe this Victoria house is worth your closest attention $17,000
James R. L. Burridge 3-7174 eves. 4-2164

OAK BAY (South)
Older house but in nice condition. Living room, dining room, kitchen, three-piece bathroom, three bedrooms, OIL-O-MATIC, full basement, good garden with a few fruit trees. Price (terms) $7750
Mr. Bennett, eves. 3-4313.

NEWSTEAD'S
BEAUTY, STYLE LUXURY
7 ROOMS 4 BEDROOMS
"$1,750 BELOW VALUE"
One-year-old, this elite bungalow will impress at first sight. Designed, finished and decorated regardless of cost, it embodies a wealth of quality features seldom found in houses much more costly. Six rooms, de luxe kitchen with tile top and surrounds on cabinets, and sun porch on main floor; the basement, ready a room floor, is equally well finished and attractive, and contains a charming fourth bedroom and secondary plumbing, storerooms, etc., is painted and floor covered. Set in a glorious mature garden, most attractively fenced and amongst other fine new homes only seven minutes from city centre, this offering is made on medical advice, and is an opportunity for any family man seldom found. Owing to low price, $5,000 cash is needed to close. Full price $13,975
An exclusive listing, we will be proud to show this lovely home at so low a price. Contact Bailey, 2-8117; eves., 3-3085.

REDUCED TO SELL
Charming stucco bungalow, six years old, one-owner house, situated on a 20-minute bus line, close to school. Tastefully decorated. This cosy home has much to offer. Through hall, spacious living room with fireplace, dining room, bright kitchen and laundry. Oak floors, Venetian blinds, hot-air heat, bright full basement, mature lawns and gardens. Two twin-size bedrooms, and four-piece bath, $2,500 will handle. Full price $9450
Phone Ed Clark at 2-8117.

LANSDOWNE SLOPE
At end of closed roadway from all traffic. Fine modern six rooms and handsome rumpus, double plumbing, and all modern fixtures. In perfect decorative condition. With wall-to-wall carpets in bedrooms added. A handsome home at a rational price. Substantial mortgage $16,800
Phone Mr. Bailey, 2-8117; eves., 3-3085.

NEWSTEAD REALTY LTD.
766 FORT ST. 2-8117

MARKET MORE MERCHANDISE For greater profits through classified ads. For an ad writer call 2-3131.

HICKS REALTY LIMITED
1710 DOUGLAS ST. 2-5104
OPPOSITE HUDSON'S BAY STORE

OAK BAY
$2500 DOWN
(577-H) An older-type family home of eight large rooms in an excellent situation near stores and school. The large living room has heatilator fireplace with den off. Family-size dining room, cabinet kitchen and washroom down. Upstairs has four bedrooms and bathroom. Full cement basement with hot-air piped heat. Separate garage and small secluded garden. Low taxes. Price $10,000
Mrs. Burbidge, 2-5104 anytime.

DIG THIS!!
NEW — BASEMENT
(581-H) This "Value-Packed" home is priced far below today's current prices. Note these features: Gleaming OAK FLOORS throughout. Living room with cosy FIREPLACE. Spacious ELECTRIC kitchen. TWO BIG bedrooms. Full high BASEMENT. Drive-in GARAGE. NEW DISTRICT of better homes. Economical COAL FURNACE. These and many more features make this a truly outstanding buy. $3,650 down and $50 a month gets you a modern home at a very reasonable price $7950
R. F. (Pat) Moore, 2-5104 any time

CLOSE IN
LOW DOWN PAYMENT
(548-H) Charming modern 2-bedroom home. Large living room and kitchen. Immaculate condition. Oil heat. Attached garage. Large lot with garden and trees. A comfortable and very pretty spot to retire. Excellent terms and a good buy at $7850
Mr. Newton-White, 2-5104 any time

OUR BEST BUY
EXCLUSIVE
(562-H) We have to offer at a remarkably low price, this gracious home with open sea view and very large garden lot. A very good 6-room bungalow with basement furnace and a chance for a home large enough for a family or a gift of revenue. Well worth seeing and priced on terms to sell at $7500
Don't fail to make an appointment. Mr. Dupont, 2-5104, eves., 2-7638

BRAND NEW HOME
JAMES BAY
(587-H) $7,500 buys this very modern home. Well designed, full cement basement with 20-ft. rumpus room, drive-in garage and utility with tubs. Living room with oak floors, 2 good-size bedrooms, 4-pce. bathroom and modern electric kitchen. Insulated throughout. Economical piped furnace and electric hot-water tank. Concrete ramp and sidewalks, excellent soil and only half a block from the waterfront. Don't miss this at only $7500
Mr. Beswick, 2-5104 any time

WONDERFUL SEA VIEW
(590-H) A good buy in an older-type three-bedroom house of six rooms on beautiful Dallas Road. Garage. Fenced. Could easily be duplexed. Requires around $2,000 down and a full price $6950 of only
Alex Keating, 2-5104 anytime.

Town & Country Homes Ltd.
1923 QUADRA PHONE 2-7276

$7500 Brand New $7500
JAMES BAY
Walk to the waterfront from this lovely four-room bungalow with oak floors throughout. Living room, kitchen and two bedrooms. FULL BASEMENT. Piped heat to all rooms—insulated. Full price $7500
Contact Harold Ware, Eves. 2-1461

N.H.A. DUPLEX
1. District—Mount Tolmie.
2. 1,955 square feet.
3. Separate Oil-O-Matic heating units.
4. Excellent corner lot, 80x130.
5. Terms, $4,191 cash. Price $19,950. Balance $96 monthly, including 5% interest.
6. Good rental district, close to schools, bus and shopping centre.
7. Possession approx. six weeks.
For appointment to view, call George Thmornsloe, 2-7276 or 2-2711.

HIGH QUADRA
$2500 DOWN
FULL PRICE, $10,600
Sparkling new, spacious, stucco, two-bedroom bungalow with full basement. OIL-O-MATIC forced hot-air heating and drive-in garage. Large living room with Roman tile fireplace, full dining room and through hall. Ready to move in. Mr. Thornsloe, 2-7276 or 2-2711.

A REAL BARGAIN
OAK BAY SECLUSION
South of the Avenue. Six-room stucco bungalow with spacious living room, dining room is family size electric cabinet kitchen, three bedrooms, Oil-O-Matic heating and laundry tubs in basement. Beautifully landscaped—secluded garden—not far from beach. Terms available. Priced low $10,000
Mr. Ludlow, 2-7276 or 3-5101

HIGH QUADRA
LARGE LOT, 72x220
Seclusion and Trees
Five-room bungalow all in good condition — living room, dining room, kitchen, two bedrooms, full basement, hot-air piped heat, wired for electric range. Full price $9450
Contact Harold Ware, 2-1461, eves.

SMALL PRIVATE ESTATE
1217 CLOVELLY TERRACE
BEST OFFER. OWNER
PHONE 2-5039

SIDE GLANCES By GALBRAITH

T. M. Reg. U. S. Pat Off. Copr. 1955 by NEA Service, Inc.

Don't ask me to spank him for making a face at your Aunt Maude—I've always wanted to do that myself!"

Pemberton, Holmes LTD. EST. 1887
1002 GOVERNMENT ST. 4-8124

ESQUIMALT
1,250-sq.-ft. area plus two excellent basement rooms. Spacious six-year-old white stucco cottage in excellent condition. Large lot on a quiet paved street close to the ocean. Reduced price (easy terms) $9950
Roy Alton 4-8124; eves. 4-8513

CLOSE IN
$3480 INCOME
Five completely self-contained suites, very low expenses. Excellent condition inside and out. Nice lot, four garages. Full price only $17,500
Half cash will handle.
View by appointment only.
Call Jack Brown, 4-8124; eves. 4-4976

NEW - VACANT - $7500
JUBILEE AREA
A brand new four-room stucco bungalow. Living room has oak floors and fireplace. Cabinet electric kitchen, two bedrooms and utility room. Fully insulated.
Reg Caselton, 4-8124; eves. 3-8464

GOING TO VANCOUVER?
Spotless older-type bungalow in Dunbar area. Living room with fireplace, cabinet kitchen with dining space, two bedrooms and bath on main floor, extra finished room in full basement. Sawdust-burning furnace. Nice level lot with vegetable garden, fruit trees and berries. Price $8500
Phone Mrs. Shirley at Pemberton, Holmes Ltd., 4-8124 or 4-8485 eves.

MOST ATTRACTIVE
This smart seven-year-old white shake N.H.A. bungalow has living room, 16x13, with hardwood floors and gleaming tile fireplace, two bedrooms, three-piece Pembroke bath, bright sunny kitchen. Hot-water heat to all rooms. Part basement. Separate matching garage. High, well-drained lot 50x170. Near bus, store and school. $2,000 down. A real buy at $7750
Call W. Woodley, 4-8124; Eves. 4-3916

BEAUTIFUL CITY LOCATION
Large stucco bungalow, 1,500 square feet; through hall, 24x14 living room with fireplace, oak floors; dining room; large electric kitchen; two twin-sized bedrooms with walk-in closets; four-piece bathroom. Full basement, oil heat and fireplace for rumpus room. Landscaped grounds, fruit trees, garage. All for the price of $13,500
Terms
C. Stretch, 4-8124; eves. 3-7436

P. R. BROWN & SONS LTD. EST. 1909
1112 BROAD ST. PHONE 4-7171

TEN MILE POINT
Six-room, one-year-old siding bungalow. Oil-O-Matic heating, insulated. Living room 21x15 with "L" dining space 14x9. Splendid electric kitchen, three good bedrooms, patio. Faces south with lovely view of sea and mountains. Very reasonably priced at $15,250
Mr. Holms, 4-7171; Eves. 4-1905

EASY TERMS
LANSDOWNE
NO STEPS
De luxe wall-to-wall carpet home. You have no doubt admired this home, now it's available for you. Living room, spacious floor to ceiling fireplace, planter box, lovely dining room, and modern kitchen and utility, which includes new stove, fridge and automatic washer. Two lovely bedrooms, grounds easy to keep well-kept. This is exceptional. Call today. Asking price $15,750
Mr. McFarlane, 4-7171; Res. 4-8974

3097 HARRIET ROAD
This should solve your school problems. Splendid home with three bedrooms on one floor, also living room, dining room, kitchen and bathroom. Basement and garage. Spotless condition. Terms available. Price $7500

722 DAFFODIL
Situated among other new homes. Attractive bungalow of five rooms with basement and garage. Cash to mortgage. Price $8700
Please phone A. M. Millar, 4-7171 Eves. 7-1027

GREENHOUSE
7500 Square Feet
Owner retiring and offering this excellent opportunity. Everything in top condition, including four-room modern stucco home, double garage and sheds. Full price (terms) $12,600
Gilbert Nelson, 4-7171; Eves. 8-3338

WESTERN HOMES LTD.
611 YATES STREET
HIGH GORGE
FULL PRICE $4000
Here is a cosy, four-room bungalow that is just the spot for the old folks. Part basement, secluded back yard. Lots of fruit trees, small lot. Taxes about $60. ½ cash handles. Cliff Green or Stan Evans, 2-2157. Eves. 9-3759, 9-2182.

$1000 DOWN
CENTRAL PARK
HURRY! HURRY!
This one is hot, so lose no time in looking it over. Six rooms and basement. Reduction for cash. Clean as a new pin and we can offer quick possession. Close to park and town. You will be sorry if you don't phone NOW. Pay only $60 per month on full price of $6750
Stan Evans or Cliff Green, 2-2157; eves., 9-2182, 9-3759.

SECLUSION PLUS
LAKE HILL DISTRICT
Lovely 5-room modern stucco bungalow just old enough to have the landscaping all done. Built on the through-hall plan with large living room, fireplace, oak floors. Full family-sized dining room. 4-piece Pembroke bath. 3 good bedrooms. Full, high basement. Piped hot air heat. Drive-in garage. Well treed lot 72x230. Seclusion plus with terms $9500
Jim Ridings, 2-2157. Eves. 8-3333

$395 DOWN
PLUS A LOT OF YOUR CHOICE
N.H.A.
Why not build your new home? We can offer a wide variety of plans—two or three bedrooms—with or without basements, or we will quote a price on your own plan. N.H.A.-approved contractors available. Save time and money by having everything arranged through one office. Call in and talk it over. Information gladly given. 2-2157; eves., 9-3759 or 9-2182.

DALBY & CO.
634 VIEW ST 3-6241
service.

OAK BAY
$10,500
Five-room stucco bungalow. Best of construction. Has full basement with hot-water heat. Beautiful landscaped lot in best part of Oak Bay. Close to beach, stores and good bus

FAIRFIELD
Eight-room large family home or revenue, could be three suites up with four large rooms down for owner. Full basement, forced hot-air piped heat. Full price $12,600
(Cash or Terms)
Mr. Kemp, 3-8442

BOORMAN'S

JAMES BAY
$1800 DOWN
An older type home of six rooms all on one floor. Living room 18x13, dining room 12x13, good kitchen and three bedrooms. Basement with piped furnace. Lot 60x130, few fruit trees. 1955 taxes only $60.89. Full price $5200
J. S. Boorman, eves. 2-5036.

$2000 DOWN
Balance Easy Terms
This is an exceptionally attractive four and a half room stucco bungalow in the City-Gorge area. Nice size living room with open fireplace, two good bedrooms and large, bright kitchen and utility room. Attached garage, automatic heat, automatic domestic water heater and other outstanding features. Full price (terms) $7950
Eves., 4-0134

ANOTHER BEST BUY!!
BRAND NEW
$1900 DOWN
BALANCE $70 MONTH
GORGE DISTRICT
A lot for your money in this compact stucco and siding bungalow. Thru hall plan opening to (18'x13') living room with roman tile fireplace, dining room, modern (steel cabinet) kitchen wired for range, two bedrooms, four-piece bath. Full cement basement with drive-in garage, auto. oil heating, electric domestic hot water. In a reasonable tax area and connected to municipal sewer. Full price $8900
Allan Mutch, eves. 3-1755

SAANICH
High Location
Pretty Garden
You will like this lovely little well-built home sourrounded by a pretty garden and situated in a block of all new and recently built homes. EXCELLENT CONDITION, VALUE AND TERMS. Four rooms plus full cement basement. Immaculate throughout. LOW TAXES. PRICE ONLY $9500
DON'T DELAY—SEE IT FIRST WITH
R. F. S. Harris, eves., 7-3998

CITY
High Location
$3000 Down
A five-year-old five-room bungalow, with TIMKEN AUTOMATIC OIL HEATING. Living room 17x14, with light oak flooring and fireplace; kitchen open to dinette; two good bedrooms. Basement and garage. Price $9975
J. S. Boorman; eves. 2-5036

Boorman Investment Co. Ltd.
616 VIEW ST. 3-7134

REMODELLED STUCCO BUNGALOW
Three rooms plus. Living room good size, bedroom, large kitchen, storage room, bathroom. Wood and coal circulating heater and good kitchen range. Nice lot. Close to school, bus and stores. $1,500 down, balance like rent, $59 per month including interest.
Good buy at $4900
J. DeMan, 4-2402

H. A. HUMBER LTD.
1220 Broad Street 2-9161

58 WANTED TO BUY—HOUSES

YOUNG COUPLE, TWO CHILDREN, returning to Victoria wish three-bedroom home within six-mile circle, near school and bus. Willing to buy if extra low down payment can be made, or will rent, with option of buying. Can furnish references, guaranteed good care of your property. Central Mortgage or N.H.A. home suitable, or can qualify under V.L.A. Please call Ray Harper at 4-2868 or 3500 Savannah Avenue.

URGENT
We have moved to a ground-floor location and we are suffering growing pains. We have numerous cash and term clients and we need your listings. So please give us a call and the opportunity to serve you. Alfred Carmichael & Co. Ltd., 1239 Broad Street. 4-7341.

HOUSES WANTED
Two or three-bedroom home with basement, in Blenkinsop area, Cadboro Bay or Gordon Head. Price about $11,500. Please call Charles Vining, care of Harry Foster Ltd., 2-2101 anytime.

CLIENT REQUIRES NEW HOME between $8,000-$9,500 in Mount Tolmie area. Must have Oil-O-Matic heating, basement and close to bus.
NORTHWEST HOMES
2-9411 917 Douglas

$1,500 DOWN, GOOD PAYMENT for home near grade school. Four or five rooms. Also six-room home any district, $1,200 down. Ivan Patrick, 4-8054; res., 3-9043. Northwestern Securities Ltd.

I HAVE SEVERAL CLIENTS WITH $1,000-$2,000 down requiring homes in all districts. What have you? Len Le Doux 4-8054 or 3-9852. Northwestern Securities Ltd., 631 Yates Street.

WE HAVE GENUINE CLIENTS waiting for two, three and four-bedroom houses with low down payments in Esquimalt and View Royal districts. Call Alex Keating, Hicks Realty, 2-5104 anytime.

N.H.A. HOMES WANTED
If you can give possession in 15 to 30 days call us. We have a long list of buyers. Dickie & Co., 833 Fort, 2-4312; eves., 3-3640 or 2-3807.

LISTINGS NEEDED
Our office has clients for every type of property. Call us now for action. Contact Bailey, at 2-8117; eves. 3-3085. Newstead Realty Ltd. 766 Fort Street.

WANTED—SMALL, MODERN BUNGALOW, with no steps, for older couple. Would like oil heat. Pay $7,000 to $8,000 cash. S. Hargrave, Realtor, Central Building. 4-9827, anytime.

MOVING TO VANCOUVER? We can trade a lovely Vancouver home for your Victoria home. Value around $11,500. Call Wess Dickie, 2-4312; eves., 3-3640. Dickie & Co., 833 Fort Street.

Oak Bay an attractive 5-room home with basement, not older than 15 years. Up to $12,000. Please phone R. Harris, Boorman Investment Co. Ltd., 616 View Street. 3-7134; eves. 7-3998.

THREE OR FOUR-BEDROOM houses in Oak Bay with seclusion and good gardens wanted urgently. $10,000 to $12,500. Mrs. Burbidge, Hicks Realty, 2-5104 any time.

HAVE $1,800 FOR DOWN PAYment on house in Esquimalt or Cadboro Bay. No agents. Box 942, Victoria Press.

WANTED — 5-ROOM BUNGALOW, full basement. 4-5619.

59 PROPERTY FOR SALE

"NEW SUBDIVISION"
Corner Cedar Hill Crossroad and Cumberland Street. Take your choice. All larger than average lots. Some treed. Discount for cash. Priced from $600 to $875 with three more just over the $1,000. Large descriptive sign if you wish to drive out yourself. For further particulars call Mr. Wood, 2-4255 any time. J. H. Whittome & Co. Ltd., 1218 Broad Street.

FROM $850
A veritable park land on a secluded road bordering on Athlone Drive and Shorncliffe.
NORTHWEST HOMES
2-9411 917 Douglas

SPLENDID LARGE TREED, VIEW lots; High Quadra, within three-mile circle; $800-$1,450; only 11 left. Contact Bailey at 2-8117; eves., 3-3085. Newstead Realty, 766 Fort Street.

SECLUSION AND VALUE
Windsor Road, ½ acre, $3,200; Carnarvon Street, 50x120, $900; Church Avenue, 58x150, $750.
THE CANADA TRUST CO.
2-8111 Douglas Willard 4-6048

OAKLANDS DISTRICT
City lot 50'x132', all city facilities. Reduced for quick sale $795. Call Mr. Ludlow, 2-7276 or 3-5101. Town & Country Homes Ltd.

59 PROPERTY for SALE

LOT FOR SALE—10 MILE POINT Beautiful view lot, nicely treed, with view of water and Olympic Mountains. 175x95, in one of Victoria's best residential areas. Price $2,250. Phone 2-8251, evening 9-3311.

115 FEET OF FINE VIEW WATERfront, older type house, four rooms and bath. Secluded. $8,400.
SPARLING AT SIDNEY
Offices Opposite Theatre Tel. 226

LOTS FOR SALE, KNOTTY PINE Park, Langford. Second section now open. Light and water. Price $600, cash or terms. J. E. Fuller, telephone 8-1569.

CHOICE LOTS FOR SALE, GOOD district, reasonably priced. Days, 4-1712; evenings and week-ends, 9-2381.

2 LOTS, CLEARED, GOOD LOCATION, must sell. Owner leaving. Phone 7-1195 after 6.30 p.m.

LOTS ON NEW ISLAND HIGHWAY. Terms available. 8-2076 and 8-3542.

CHOICE LOTS. 8-3697.

K & S
SEA VIEW LOTS
GRANDVIEW DRIVE
SUBDIVISION
½-ACRE LOTS IN SUNNY GORDON HEAD. Price from $1,000.

UPLANDS
DORSET ROAD
Treed lot, near Nottingham $2,300

HERON STREET
Large lot, near Uplands Park $2,200
Call MR. WHYTE, 4-4127 DAY OR NIGHT

KER & STEPHENSON LIMITED
900 GOVERNMENT STREET

Howroyd Subdivision
Corner of Mortimer and Shelbourne
BEAUTIFUL LEVEL LOTS
63x105
$750
EXCLUSIVE AGENTS
F. N. CABELDU LTD.
1212 BROAD ST. 3-7174

63 ACREAGE WANTED

COLWOOD OR LANGFORD, TWO acres. 2-8802.

64 FARMS FOR SALE

BE INDEPENDENT
Eight acres, five cleared. Chicken houses for 2,000 birds. Good land. White shake bungalow of five rooms. Large living room with fireplace. Full cement basement. City water and light. Taxes $50. Price $11,000
Mr. Carmichael, eves., 4-7308

ALFRED CARMICHAEL & CO. LTD., 1239 Broad Street, 4-7341.

HERE'S YOUR PINCH HITTER
simply have to "click" to rent the vacancy, recover that lost article, hire good help, find a job for yourself or dispose of those things you'd like to turn into ready cash, that's the time to "send or telephone in" a Classified Ad to drive in the winning run for you.
It's a cinch to hire a pinch hitting Classified Ad. Just telephone—an experienced ad writer is waiting to help you word a fast-action Classified Ad.

SCHOOL DISTRICT NO. 63
(Saanich)
School Attendance Information and School Bus Schedules

Pupils entering Grade 1 for the first time will attend the Elementary School nearest their homes.

Unless otherwise advised pupils in Grades 2 to 12 inclusive will attend the same school as last year.

Grade 11 will be taught at Mount Newton High School this year.

Pupils in Grades 2 to 12 attending school in this District for the first time, will attend the appropriate school nearest their homes.

School Bus Transportation will be provided primarily for:—
(1) High School pupils living 3 miles or more by regularly travelled road from the nearest High School.
(2) Elementary School pupils grades 1 to 6 living 2½ miles or more by regularly travelled road from an Elementary School.
(3) Where accommodation is available after the pick-ups in sections (1) and (2) have been made, Elementary pupils living in the areas 2½ to 1½ miles from an Elementary School shall then be accommodated in so far as possible, with those living nearest the 2½-mile limit being given priority. Should School Bus accommodation still be available, High School pupils living farthest from a High School, within the 3-mile limit will be accommodated as space permits.

The following School Bus Schedules have been established, subject to any required revision after school opening September 6th, 1955:

School Bus No. 116 — Driven by Mr. Norman Shillitto.
1st Run—
7.30 a.m.—Wains Road and East Saanich
7.35—Deep Cove School
7.40—Wains and East Saanich Rds.
7.45—North Saanich High School
7.50—East Saanich and Mills Roads.
7.55—Mills and West Saanich Roads.
8.02—Patricia Bay School.
2nd Run—
8.05—Willingdon and East Saanich Rds.
8.11—East Saanich and Dean Park Rds.
8.19—Saanichton.
8.33—Patricia Bay Highway and Mt. Newton Crossroad.
8.25—Patricia Bay Highway and James Island Rd.
8.29—Patricia Bay Highway and Amity.
8.40—Patricia Bay School.
8.45—North Saanich High School.
8.50—Queen's Ave. and 5th St.
8.56—Sidney School.
9.00—Patricia Bay School.

School Bus No. 117 — Driven by Mr. E. Proctor.
1st Run—
7.50 a.m.—Patricia Bay Highway and Tanner Rd.
7.55—Patricia Bay and Sayward Rd.
8.02—Cordova Bay School.
8.04—McMorran's Pavilion.
8.10—Blenkinsop and Royal Oak Ave.
8.15—Royal Oak Schools.
2nd Run—
8.25—Returning, Blenkinsop and Royal Oak Ave.
8.33—Cordova Bay School.
8.40—Patricia Bay Highway and Sayward.
8.50—Royal Oak Schools.

School Bus No. 118—Driven by Mr. W. Butler.
1st Run—
7.40 a.m.—West Saanich and Keating Crossroads.
7.50—Prospect Lake.
7.55—Jackson Corners.
8.00—Royal Oak Schools.
8.10—Jackson Corners.
8.18—Oldfield and Brookleish.
8.20—Keating School.
8.25—Mt. Newton High School.
2nd Run—
8.30—West Saanich and Verdier.
8.35—West Saanich and Mt. Newton Crossroad.
8.40—Saanichton School.
8.45—Saanichton.
8.50—Mount Newton High School.

ESTATE OF ISABEL PLEYDELL RICHARDSON, Deceased.
NOTICE OF ORDER
Administration of the Estate of the above-named deceased, who died intestate at Vernon, Province of British Columbia, on the 22nd day of March, 1955, was granted on the 24th day of August, 1955, in the Victoria Registry of the Supreme Court of British Columbia, to Rupert Leslie Cox, Official Administrator for the County of Victoria.
Dated at Victoria, B.C., this 29th day of August, 1955.
R. L. Cox, Official Administrator, 819 Central Building, Victoria, B.C.

CALL FOR TENDERS
BRITISH COLUMBIA POWER COMMISSION
Buttle Lake Clearing Contract

Sealed tenders will be received until twelve o'clock noon, Pacific Standard Time, September 27, 1955, by British Columbia Power Commission for the clearing of Buttle Lake in connection with a hydro-electric development at Upper Campbell Lake on Campbell River, Vancouver Island, British Columbia.

Three copies of the tender shall be enclosed in a sealed envelope marked "Tender for Clearing Buttle Lake" and addressed to:

British Columbia Power Commission,
P.O. Box 500,
Victoria,
British Columbia.

Copies of specifications and drawings may be obtained from the Commission's office, Victoria, B.C., or may be seen at the office of the Secretary of Building and Construction Industries Exchange, 342 West Pender Street, Vancouver, B.C. A deposit of $100.00 is required for each copy of the specification and drawings. This deposit will be refunded in full upon return of the specifications and drawings in undamaged condition.

The work under this contract involves logging approximately 30,000,000 feet of merchantable timber, clearing and grubbing of roughly 1,780 acres of heavily wooded areas on reservoir foreshore.

Completion dates of contract shall be not later than May 1, 1957.

Tenders will be opened in public at the Commission's office in Victoria at 2 p.m., Pacific Standard Time, on September 27, 1955.

The Commission reserves the right to reject any or all tenders and the lowest will not necessarily be accepted.

CALL FOR TENDERS
BRITISH COLUMBIA POWER COMMISSION
Upper Campbell Lake Clearing Contract

Sealed tenders will be received until twelve o'clock noon, Pacific Standard Time, September 27, 1955, by British Columbia Power Commission for the clearing of Upper Campbell Lake in connection with a hydro-electric development at Upper Campbell Lake on Campbell River, Vancouver Island, British Columbia.

Three copies of the tender shall be enclosed in a sealed envelope marked "Tender for Clearing Upper Campbell Lake" and addressed to:

British Columbia Power Commission,
P.O. Box 500,
Victoria,
British Columbia.

Copies of specifications and drawings may be obtained from the Commission's office, Victoria, B.C., or may be seen at the office of the Secretary of Building and Construction Industries Exchange, 342 West Pender Street, Vancouver, B.C. A deposit of $100.00 is required for each copy of the specification and drawings. This deposit will be refunded in full upon return of the specifications and drawings in undamaged condition.

The work under this contract involves logging approximately 80,000,000 feet of merchantable timber, clearing and grubbing of roughly 6,279 acres of heavily wooded areas on reservoir foreshore.

Completion dates of contract shall be not later than September 1, 1956.

Tenders will be opened in public at the Commission's office in Victoria at 2 p.m., Pacific Standard Time, on September 27, 1955.

The Commission reserves the right to reject any or all tenders and the lowest will not necessarily be accepted.

Return of Pillory Advocated by Lawyer

OTTAWA (CP)—Canadian lawyers Thursday heard a suggestion that the pillory, exposing prisoners to public ridicule, be reintroduced in this country to persuade criminals to mend their ways.

The proposal was made by Louis Hyndman of Edmonton to the criminal justice section of the Canadian Bar Association during discussion of a resolution urging abolition of corporal punishment as part of a prison sentence.

Mr. Hyndman and a number of other lawyers opposed the resolution on grounds that corporal punishment is a deterrent to crime. He said he even would go so far as to advocate the return of the pillory.

"I think it would have an excellent effect on criminals," he said.

A pillory is a wooden framework with holes into which an offender's arms, head and sometimes feet can be inserted and locked.

MURDERER RECORDS LAST WORDS

MESA, Ariz. (AP)—A murderer executed Wednesday in the Arizona state prison gas chamber spoke by tape recording at his funeral Thursday and told his mourners he hoped to see them in Heaven.

Lester Edward Bartholomew, who shot his wife and two of his children at their Phoenix home last May 28, asked "all of you who are my friends, and those near to me" to "get right with God."

Bartholomew recorded the funeral message in death row.

NEW ROMANTIC TEAM—Glenn Ford and Eleanor Parker team for the first time in "Interrupted Melody," M-G-M's gripping romance with music based on the dramatic life of Marjorie Lawrence, now at the Royal in Cinemascope and color.

Trigger Burke Murdered Six, Police Claim

'Hired Killer' Mocks Questioners

NEW YORK (UP)—Notorious Elmer (Trigger) Burke faces arraignment in a well-guarded courtroom today for the barroom slaying of a buddy who tried to break up a fight.

Burke, brought to New York Thursday from Charleston, S.C., was accused of killing Edward (Poochy) Walsh in 1952. New York police also have been questioning Burke about five other New York murders, a Boston shooting and three record holdups.

Detectives who accompanied Burke on the train ride from Charleston said the 130-pound acused machine-gun killer told them during the trip, "I ain't telling you guys nuttin'."

At 12.03 a.m., they said, he whispered that he would tell them one thing. He leaned close and said, "You know what. I have just become 38 years old. Let's have a drink."

The detectives said they gave him a glass of water.

Police charge that the former army Ranger was a hired killer for the east coast underworld. He was being held in Boston's Charles street jail for the machine-gun killing of a robbery suspect when he escaped a year ago.

Police believe Burke may have leading information on the more than $1,000,000 Brink's robbery in Boston in 1950, the $650,000 armored car holdup in Danvers, Mass., and the $305,000 cash robbery of a Long Island bank.

Burke faces a possible death sentence for the murder of Walsh. Police said Burke was fighting a man in a barroom in 1952 and was beating the man on the floor when Walsh intervened. Burke pulled out a gun, shot his friend to death and fled, police said.

HOCKEY CLUB

(Continued from Page 1)

when pro hockey made its debut here. He was associated with that club, later renamed the Cougars, until 1926 when the entire Western Canada Hockey League was sold to the NHL.

He owned the arena in which the Victoria team, managed by Stan Patrick, played following the disbandment of the Western League, until fire destroyed the building in 1929.

He joined the New York Ranger organization in 1926 and was associated with that club as coach, general manager until 1947, and later vice-president of Madison Square Garden until 1949.

He came out of partial retirement to enter the present-day Cougars in the Western Hockey League in 1949; and he has held controlling and majority interest in the club since that time.

ISSUES STATEMENT

In announcing his retirement and sale of the club, Mr. Patrick said:

"After more than 55 years of association with hockey, I feel it is time for younger men to take over and I am pleased that so representative a group of Victorians has seen fit to join with my two sons, Murray and Lynn, in the ownership of the Cougars.

"Our six years of operation since opening of the new arena here has been most happy. The support of the fans has been tremendous and it is my earnest hope that it will continue.

"While I bow out of active association with the game, which I still consider the finest anywhere, I shall continue to be a fan and will be pleased to assist in the promotion of hockey in any way I can."

Dr. Wride, the club president, stated:

"I feel that the whole thing will create more local interest because of local ownership. I am glad to see control stay in Victoria. The prospects look very good this year, particularly because of our new working agreement with the Boston Bruins."

2-4622 — MILL RUN WOOD — 2-4622
Immediate Delivery
2½ BIG CORDS $8.00 5 BIG CORDS $15.00 7½ CORDS $21.00
2-4622 Deliveries to Keating, Saanichton, Sidney, Brentwood
THIS OFFER GOOD FOR TWO WEEKS ONLY

THE VICTORIA DAILY TIMES Presents..... WARNER-PATHE NEWS
FLASH FLOODS RIP NORTHEAST UNITED STATES
CHANNEL CONQUEROR MARILYN BELL ARRIVES HOME
ANNAPOLIS ROYAL, THE OLDEST CITY IN CANADA, CELEBRATES ITS 350th BIRTHDAY IN ROYAL STYLE
WES SANTEE PUTS ON A BLAZING BURST OF SPEED TO DEFEAT TWO FELLOW COUNTRYMEN IN AN INTERNATIONAL RACE
CHICAGO—SENSATIONAL SWAPS WINS RICH AMERICAN DERBY

SCHOOL DRIVE

Government To Round-Up Doukhobors

B.C. department of education is prepared to step up its "back-to-school" policy for the children of school-hating Sons of Freedom Doukhobors.

The department is putting the finishing touches to a prefabricated dormitory unit at New Denver, which will enable officials to accommodate an additional 48 school-age Freedomites.

Some 75 children taken away from their parents in the Kootenays by court orders are now living and learning at the former TB sanitorium at New Denver.

HELD ALL SUMMER

They were picked up in a mass collection drive at Krestova and other Sons of Freedom strongholds in the fall of 1954, and have been detained all summer.

Last terms, another 29 Freedomite youngsters showed up at public schools voluntarily, and department officials are hopefull that even more will be on hand when schools open Sept. 6.

Government inspectors have estimated that some 75 Freedomite school-aged children are still ducking the school order. If they do not attend schools voluntarily, they will be picked up, and their parents taken to court.

The government was unable to accommodate further enrollment at New Denver last year.

College Education Boosts Income $91,000, Say Experts

WASHINGTON (AP) — How much is a college education worth in cold cash?

On the average, $91,000, two census bureau officials reported today to the annual meeting of the American Sociological Society.

Paul C. Glick and Herman P. Miller said: "Over a lifetime, the average college graduate can expect to receive about $100,000 more income than the average high school graduate. Since the direct and indirect costs of the college education are roughly estimated at $9,000, it is concluded that a college education represents a sound investment from a purely monetary viewpoint."

The census men cautioned, however, that about one-fourth of all college graduates earn less than high school graduates in the same age group.

Court of Appeal To Be Split Into Three Divisions

The B.C. Court of Appeal will be split into two divisions, one sitting in Victoria and the other in Vancouver simultaneously, it was announced Thursday by Chief Justice Gordon Sloan.

The court's fall session will open in Victoria on Sept. 13.

The new plan is to ease the court's heavy burden of cases which have been steadily increasing for several years past. It will also cut down expenditures and speed justice.

Chief Justice Sloan said the recent increase in the number of appeal judges from five to seven made the move possible. Three justices will sit in Vancouver and three in Victoria, with one justice acting as a replacement.

The system will not interfere with the official sittings of the court in Victoria and Vancouver. These are held three times a year in each city.

The divisional court will mainly hear personal criminal appeals or any emergency cases. The official court will still handle the bulk of the appeals.

Local News Briefs

Six members of the Victoria Flying Club received private pilot's licences in August.

They are David Shirley, Victoria, and air cadets Cpl. K. J. Ford, Courtenay; Cpl. E. E. Peerens, Ladysmith; Sgt. Noel Ridout, Victoria; Sgt. R. Vickery, Victoria, and Sgt. J. Tomlinson, Ladysmith.

Formed in 1946, the club has a membership of 193, three full-time instructors and four part-time instructors.

* * *

James Bay Golden Age Club will hold a whist drive Friday at 7.30 p.m. in Cathedral Hall, Medina and Niagara. Prizes will be given winners.

IN LAND PURCHASES

Lord Asks Safeguards For Orthodox Douks

Orthodox Doukhobors in the Kootenays will be aided by RCMP in the formation of patrols to guard against threatened Sons of Freedom violence.

The unprecedented move follows an interim report by Judge Arthur E. Lord, who is conducting a one-man Royal Commission into the snarled problem of allocating Doukhobor lands in the interior.

Judge Lord recommended that "the facilities of the RCMP be made available for organizing the Doukhobors for their own protection.

"They could be instructed in forming their own patrols and guards, and if thought advisable, some of their number might be given the status of special police constables," the commissioner said.

Attorney-General Robert Bonner said the government accepts the recommendation "in principle," and will give effect to it.

A further recommendation by Judge Lord, that the government investigate the possibility of obtaining insurance on orthodox Doukhobors' homes, through provincial guarantees, also was accepted "in principle."

Mr. Bonner said the government will give effect to the recommendation "at the proper time," after seeking the co-operation of commercial insurers.

The lands inquiry was set up by the government late in 1953. Judge Lord was asked to find the best method of returning lands seized from the Doukhobors by insurance firms during the pre-war depression.

The commissioner's interim report said that "while threats and warnings hang over them (the Orthodox Doukhobors) they will not apply to purchase any part of the lands."

Canadian Truce Chief Caught In Middle of Endless Battle

CAIRO (AP)—As Egyptians and Israelis traded blows across their demarcation line this week, the fading hopes of peace in Palestine rested heavily on a Canadian—Maj.-Gen. E. L. M. Burns, the United Nations' chief referee in the Palestine quarrel.

The Ottawa general, chief of staff of the UN truce supervision organization, is caught in the middle of a seemingly endless fight over Palestine between Arabs and Jews. It is his thankless job to try to persuade both sides not to retaliate even when attacked, and to cease firing if the other side is still shooting.

The 58-year-old Burns went to Palestine a year ago to take over the job of watching four different armistice agreements. Israel has a separate truce with each of the Arab states on its frontiers—Lebanon, Syria, Jordan and Egypt.

On each of these fronts, joint Israeli-Arab mixed armistice commissions operate under a UN chairman to investigate frontier violations.

Burns has managed to reduce tension noticable on three of the fronts, but the Israeli-Egyptian line around the Egyptian-held Gaza coastal strip has turned into a major headache.

BITTER DISAPPOINTMENT

Persons close to the truce chief say he suffered a bitter personal disappointment last week when months of painstaking work to ease tension in the Gaza area collapsed.

He had persuaded Egypt and Israel to open negotiations aimed at eliminating frontier incidents. But just before the general arrived in Cairo for further talks last week, an alleged Israeli attack left three Egyptians dead and eight wounded near Gaza.

When Burns reached Cairo, Prime Minister Gamal Abdel Nasser told him Egypt was withdrawing from the talks.

There has not been a quiet day on the Gaza frontier since.

Despite the breakdown in the talks, Burns has continued to move back and forth across the lines in an effort to get the bitter adversaries to call off the shooting.

MAJ.-GEN. E. L. M. BURNS

The square-jawed Canadian is given at best a 50-50 chance to restore peace but neutral observers agree he has done almost the impossible in winning the respect of both sides. His stubborn, sincere neutrality is listed as a major attribute in this accomplishment.

"I came out here with an open mind and I believe I still have one," Burns said recently. "When I talk to one side, I am always thinking how reasonable the other side is, and vice versa."

Burns' neutrality is even reflected in his choice of living quarters. One of his predecessors lived on the Arab side of the line, the other on the Israeli side. Each was accused of partiality because of this.

Burns has chosen to live in the austere neutrality of UN headquarters in a segment of No Man's Land dividing Arab from Israeli Jerusalem. It's not his fault that the hill on which he lives was known to ancients as the "hill of evil counsel."

Burns' reputation as a "soldier's soldier" also has done much to help him maintain his respected role. His staff—officers from many countries—share a healthy respect for the general, based partly on his military record as commander of the 1st Canadian Corps in Europe in 1944.

This respect for his military ability also is shared by the army officers with whom he deals from both Israel and Egypt.

"When the general confers with an Egyptian or an Israeli officer on a truce problem," said a member of his staff, "they act like two division commanders working side by side."

Woman Fined $25 For Store Theft

Housekeeper Kate M. Clifford, 53, 1771 Pembroke, was fined $25 or 10 days in jail when she appeared in city police court Thursday charged with theft of a "planted" purse August 25 at Hudson's Bay Company.

She had been held in police custody since pleading guilty on Tuesday.

Store detective Harry Mills told court he had laid a purse on a second-floor counter. Mrs. Clifford picked up the purse and entered a washroom, where she left the purse.

She later admitted possession of $10 cash taken from the purse.

Beach Drive Rezoning Postponed by Council

A by-law which would have rezoned the 1500 block Beach Drive for apartment purposes, and which caused a storm of protest early in July, was withdrawn and indefinitely postponed by Oak Bay council Thursday night.

The action followed receipt of a letter from Oak Bay Town Planning Commission recommending that action.

Town Planning Commission had earlier recommended that the rezoning take place. But protests registered prior to and at a subsequent public hearing convinced council that the matter should again be considered by the town planners.

It was pointed out at the hearing that there were a number of vacant apartment sites on the waterfront. The TPC added that following the protests, the applicant, Clarence Moore had also apparently changed his original application.

Friend of Blind On Prairies to Receive Award

A woman who has spent many years helping the blind in Saskatchewan received an award from her contemporaries Thursday.

She is Miss Margaret Leggett, now of Summerland, B.C., who since 1920 has visited remote farm homes in the prairie province where blind persons lived, ministering to their needs, teaching, and being a helpful friends.

She received an "Award of Merit" this evening at the banquet of the Canadian Council of the Blind, in convention here since Monday.

Security Men Name Victorian Vice-President

Distinction of being the first Canadian ever elected as an officer of the National Association of Security Administrators was bestowed Thursday on J. Stewart Smith, of Victoria, superintendent of brokers in B.C.

Mr. Smith was elected second vice-president of the association at the concluding business session of its 38th annual convention in the Empress Hotel. The security administrators are the men who regulate brokers and security dealers in the various provinces and states in Canada and the U.S.

This year's convention was the first ever held outside the United States and was arranged by a committee headed by Mr. Smith. Nearly 400 persons attended and at the wind-up Thursday, retiring president Simon M. Sheldon termed it "an outstanding meeting in the history of our organization."

ROSS PRESIDENT

Herschel K. Ross of Oklahoma, was named president for the forthcoming year. Melvin O. Hall of Connecticut, was elected first vice-president; Hal G. Hoyt of Maine, returned as treasurer, and Joseph M. Shannon, elected secretary.

Wilson's are still HI-TRADIN'
Now you can get up to $500 - $600 - $700 MORE than your car is worth on 1955 Chev, Olds, Cadillac
WILSON'S

NOTICE TO HUNTERS

Due to the limited areas involved and consequent dangers plus previous wilful damage by certain individuals to equipment in the area it has been decided that properties owned and controlled by Western Forest Industries Limited in the Gordon River area will be open for hunting to Company employees with daily permits and Company guests by invitation only. Permits will only be issued for Saturdays, Sundays and Holidays unless by special arrangement.

Employees who wish to hunt must obtain daily permits from authorized Company officials previous to their contemplated hunting date.

Those employees travelling by car or truck must all have daily permits.

Parking will not be permitted on the main road and as there are no side roads available it will be necessary for a driver to return the vehicle past the gate and permission will be granted for re-entry to pick up the hunters.

IF YOU ARE NOT AN EMPLOYEE WITH A DAILY PERMIT OR A GUEST BY INVITATION PLEASE REFRAIN FROM ASKING FOR PERMISSION OR FROM COMING TO THE GATE.

We are sorry but we have approximately 800 employees and the watchmen have beeen given their instructions regarding this policy.

WESTERN FOREST INDUSTRIES LIMITED
Honeymoon Bay, B.C.

NOTICE TO CREDITORS

JAMES OSCAR MACCALLUM, Deceased

Notice is hereby given that creditors and others having claims against the estate of JAMES OSCAR MACCALLUM, late of Oak Bay, B.C., deceased, are hereby required to send them to the undersigned executors at 714 Fort Street, Victoria, B.C., before the first day of October, 1955, after which date the executor will distribute the said estate among the parties entitled thereto, having regard only to the claims of which it then has notice.

Dated August 23, 1955

The Canada Permanent Trust Company
Executor

Clay, MacFarlane, Ellis and Popham,
Victoria, B.C.,
Solicitors.

GREATER VICTORIA CIVIL DEFENCE

Regular weekly Meetings for all enrolled Volunteers will recommence, after the Summer recess, on MONDAY, SEPTEMBER 12th, 7.30 p.m., at Civil Defence H.Q., Market Building, Cormorant Street.

At the same time and place enrollment will be taken for a new series of lectures, including First Aid Instruction; what to do to minimize effects of disaster; how to protect yourself in any emergency.

If sufficient numbers enroll—times, dates and places can be arranged to suit convenience of those wishing to attend. Films will be shown.

Come in and learn what Civil Defence means to you; the time you spend may save a life.

REMEMBER THE TIME, DATE AND PLACE:
7.30 P.M. — SEPTEMBER 12th
CIVIL DEFENCE H.Q.,
Market Building, Cormorant Street
Telephones: 2-7533 and 2-1922

CAMPERS! HUNTERS! FISHERMEN!

BE CAREFUL WITH FIRE IN THE WOODS!

The forest fire hazard is critical. A forest closure is being considered in the Vancouver forest district.

PREVENT FOREST FIRES

Dr. C. D. Orchard, Deputy Minister of Forests
Honorable R. E. Sommers, Minister

This advertisement is not published or displayed by the Liquor Control Board or by the Government of British Columbia.

Unwed Actress Claims Barker Father of Expected Child

LOS ANGELES (AP)—A young unwed actress alleged Thursday that actor Jess Barker, former husband of Susan Hayward, is the father of her expected child.

Yvonne Doughty, actress and model, filed suit in superior court asking that Barker be ordered to support her during her pregnancy, pay hospital and medicals bills and support and educate the child.

Miss Hayward divorced Barker last year after a sensational trial in which she testified that he spanked her and threw her into a swimming pool. Miss Doughty appeared with Marlon Brando in "The Wild One." Barker denied the paternity charges.

The Canadian National Railways operate an overnight sleeper service between Vancouver and the Okanagan.

Joiner Named Division Chief By Movie Chain

VANCOUVER (CP) — Maynard S. Joiner has been named division director of all theatres in B.C. operated by Famous Players Canadian Corporation Ltd.

The announcement was made Thursday by John J. Fitzgibbons, corporation president, following a two-day regional meeting.

Mr. Joiner succeeds Frank Gow, who asked to be relieved because of poor health. Mr. Gow will continue with the company as a consultant and will handle Famous Players' B.C. properties.

RETIRING — Brandon de Wilde, child movie star who won fame in "Shane," is about to retire at the ripe old age of 13. When he finishes his current picture, "Goodby, My Lady," he'll go to school regularly and "live a normal life" until he's old enough to decide on his future career, in or out of the movies.

FALLS FROM SWING, DIES

PRINCE RUPERT, B.C. (CP)—Harold Robinson, 8, died here Wednesday from injuries received Tuesday in a fall from a children's swing at the Sunnyside cannery, 15 miles east of here.

TV Quiz Show Labeled Menace

WHITBY, Ont. (CP)—A United Church minister said Thursday night "The $64,000 Question," a television quiz program originating in the United States, is a menace and should be abolished.

Rev. J. R. Mutchmor, secretary of the board of evangelism and social service of the United Church of Canada, said too many people want something for nothing.

"They want money without work," he told a church conference on evangelism. Dr. Mutchmore said gambling stems from "stupidity" and "credulity."

Radio-Famed 'Papa Goldberg' Dead of Sleeping Pills

NEW YORK (AP) — Philip Loeb, Philadelphia-born veteran actor and producer of stage, film and television, was found dead Thursday night in his hotel room. The death was attributed to an apparent overdose of sleeping pills, authorities said. Loeb, 61, was most widely known for his role as papa Goldberg on "The Goldbergs" television show.

The Canadian National Railways spend about $255 per minute on supplies for its operation.

NICE PAYOFF

DEL MAR, Calif. (UP)—A South American filly named Cipria captured the second race at Del Mar Thursday to return $263.40 to win for the largest $2 pari-mutuel price in the history of the track.

TODAY! 2 HITS!
At 1.40, 4.24, 7.08, 9.52
The BLACK PIRATES
Starring ANTHONY DEXTER • MARTHA ROTH
Also at 2.47, 5.31, 8.15
Filmed in all the glory of WIDE SCREEN Pathe COLOR
KENTUCKY RIFLE
CHILL WILLS LANCE FULLER CATHY DOWNS · JEANNE CAGNEY
A NUNCO PRODUCTION
EXTRA NEWS
PLAZA
3-6114

LOW-COST MOTORING
A WIDE SELECTION OF GOOD USED CARS, ALL BACKED BY OUR USUAL GUARANTEE. RECONDITIONED TO GIVE MANY THOUSANDS OF MILES OF CAREFREE MOTORING. INVESTIGATE BEFORE YOU INVEST.
BRITISH AUTO CENTRE
Your Dealer for
Morris - M.G. - Vanguard - Triumph
971 Yates 2-8141

JAMES BAY HOTEL
Enjoy Our Home-Cooked Meals; Luncheon, daily 12 to 2
Dinner 5 p.m. to 7 p.m.
270 GOV'T ST. 4-7151

NOW SHOWING
ALASTAIR SIM
in
"AN INSPECTOR CALLS"
From the Play by J. B. PRIESTLY
Mystery Drama
Britain's Most Popular Star in His Most Exciting Role
Selected Short Subjects Including Featurette in Technicolor
Glimpses of
"This Wonderful World"
Complete Program 6.45, 8.50
Feature Starts 7.37, 9.37
Adult Entertainment Only
OAK BAY

NOW SHOWING
"Blackboard Jungle"
Starring
GLENN FORD
ANNE FRANCIS
CARTOON
SELECTED SHORT SUBJECTS
Air Conditioned
Box Office Opens 6.30
Two Complete Showings: 6.50 and 9 p.m.
Where Sound Sounds Better! FOX A Picture That Pleases!
HILLSIDE AND QUADRA

EXCITING ADVENTURE!
The Story of the Lewis and Clark Expedition
MacMURRAY CHARLTON HESTON DONALD REED BARBARA HALE
THE FAR HORIZONS
COLOR BY TECHNICOLOR
Plus
ALEC GUINNESS in
MAN IN THE WHITE SUIT
Atlas

USED CARS?
WILSON MOTORS!
Yates at Quadra

McMORRANS
Cordova Bay Limited
Present the Smooth Rhythms OF
REG WOOD
and his Orchestra
DANCING
EVERY SATURDAY NIGHT
TABLE RESERVATIONS—9-3242
COUPLES ONLY
ISLAND'S FINEST MAPLE FLOOR

NOW SHOWING AT 1.20, 3.19, 5.18, 7.17, 9.18
WARNER BROS PRESENT
THE DAM BUSTERS
Starring RICHARD TODD · MICHAEL REDGRAVE
with URSULA JEANS • BASIL SYDNEY • Patrick Barr • Emrys Clark • Derek Farr
CAPITOL
A Famous Players Theatre
PRICES
1 p.m. to 2 p.m. 50c, 2 to 5 60c, After 85c, Students 50c, Children 25c All Day, Including Gov't Tax

STARTS TODAY!
ANOTHER DELIGHTFUL ENGLISH COMEDY . . . IN THE TRADITION OF
"GENEVIEVE" and "DOCTOR IN THE HOUSE"
That star of the hilarious "DOCTOR IN THE HOUSE"
DIRK BOGARDE
in "FOR BETTER, FOR WORSE"
IN COLOR
A MERRY MARRY-GO-ROUND OF LAUGHS WITH A "FULL-HOUSE" OF CHARACTERS!
Susan STEPHEN · Cecil PARKER
Dennis PRICE and Eileen HERLIE
IN-LAWS, OUT-LAWS and CIVIL LAWS combine to make THIS marriage a state of blissful hysteria
Plus—For Your Added Enjoyment! The Honor-Winning Featurette . . . "REMBRANDT" "A Self Portrait"
Feature at 1.05, 3.13, 5.21, 7.29, 9.37
Dominion
Doors at 1 p.m.

STARTING MONDAY
HITCHCOCK DELIVERS ANOTHER SENSATIONAL THRILLER
VISTAVISION
It's the year's danger sensation with the love scenes of the century!
CARY GRANT
GRACE KELLY
in
ALFRED HITCHCOCK'S
TO CATCH A THIEF
Color by TECHNICOLOR
with JESSIE ROYCE LANDIS • JOHN WILLIAMS
Directed by ALFRED HITCHCOCK
PLUS
CARTOON — LATEST NEWS
PRICES
1 p.m. to 2 50c, 2-5 p.m. 60c, After 85c, Stu. 50c Till 5 p.m., Child. 25c All Day Including Gov't Tax
CAPITOL
A Famous Players Theatre

HOLIDAY HILARITY at the ODEON
SUNDAY MIDNIGHT
12.01 A.M.
20th Century Fox presents
BETTY GRABLE
SHEREE NORTH
BOB CUMMINGS
HOW TO BE VERY, VERY POPULAR
COLOR by DE LUXE
CINEMASCOPE

Tillicum OUTDOOR
NOW 50¢
JOSEPH COTTON — THERESA WRIGHT
"THE STEEL TRAP" Drama
JOHN DEREK — BARBARA RUSH
"PRINCE OF PIRATES"
Drama — Technicolor
SHOW STARTING 8.20
Two Free Admissions Tonight (Subject to Amusement Tax)
If Your Car Licence Ends in 84
Play Bingo in Your Car Every Tuesday and Thursday Nights at 7.30
Sponsored by Victoria Kiwanis, Bingo Jackpot Now $180

Stands alone!
...first as a book now as a motion picture!
Stanley Kramer presents
NOT AS A STRANGER
starring
Olivia de Havilland as Kristina
Robert Mitchum as Luke
Frank Sinatra as Al
Gloria Grahame as Harriet
Broderick Crawford as Dr. Aarons
Charles Bickford as Dr. Runkleman
with Myron McCormick • Lon Chaney • Jesse White • Harry Morgan • Lee Marvin • Virginia Christine • Whit Bissell • Jack Raine • Mae Clarke
Written for the Screen by EDNA and EDWARD ANHALT • Based on the Novel by MORTON THOMPSON • Music by GEORGE ANTHEIL
Produced and Directed by STANLEY KRAMER • Released thru United Artists
STARTS TODAY!
Feature at 1.18, 3.53, 6.25, 9.00
ODEON
Prices This Engagement Only!
Adults, Matinee, 1-5 p.m. 70c
Evening, after 5 90c
Children 1-5 15c, After 5 20c

Life's Most Plaintive Cry . . .
"Oh, GOD... help us please!"
"ACADEMY AWARD CALIBRE" — Ed Sullivan
"PICTURE OF THE MONTH" Red Book Magazine
Doors 1 p.m.
Feature 1.07, 3.09, 5.11, 7.13, 9.20
The life-inspired love story of an Australian farm-girl who sang her way to fame and romance until fate struck her a cruel blow...
You'll SING with her, CRY and LAUGH with her, and PRAY for her as she fights her way back with a song!
SET TO THE WORLD'S GREATEST MUSIC
Habanera from "CARMEN"
Musetta's Waltz from "LA BOHEME"
My Heart at Thy Sweet Voice from "SAMSON AND DELILAH"
One Fine Day from "MADAME BUTTERFLY"
Finale Act I from "IL TROVATORE"
Voi Che Sapete from "THE MARRIAGE OF FIGARO"
Excerpts from "TRISTAN AND ISOLDE"
Seguidilla from "Carmen"
ALSO:
OVER THE RAINBOW
DON'T SIT UNDER THE APPLE TREE
WALTZING MATILDA
ANCHORS AWEIGH
THE MARINES' HYMN
M-G-M presents
INTERRUPTED MELODY
Starring GLENN FORD · ELEANOR PARKER
EXTRA! TOM AND JERRY CARTOON
"DESIGNS ON JERRY"—Plus Times-Warner News
Adults 1-2 50c, 2-5 60c, 5 On 85c, Students 50c, Children 25c All Day
COLOR and CINEMASCOPE
STARTS TODAY
Royal

EATON'S
Fashionwise

Fall Hats

From New York

In Exciting New Shades and Shapes

Hat shapes to flatter every age . . . felts, fabrics and styles to suit every taste . . . all budget-priced. There are jewel and feather-trimmed hats in the collection as well as many smartly-tailored styles. Head sizes 22, 22½ and 23. In all fall's most popular hat colours . . . honey bear, peacock, grey, avocado, coffee, Dior blue, aqua, fall pink, beige, green, navy, red, brown and black. Each

3.95 to 6.95

EATON'S—Millinery, Second Floor, Phone 2-7141

Sale of Wool and Cashmere Coats

Magnificent fabric . . . magnificent styles . . . at a price only made possible because we bought from the manufacturer during his slack season! Look for latest stylings in these chamois-lined coats which come in beige, grey, black, camel, rosewood, and slate blue. Sizes 12½ to 20½ and 10 to 20 in the group. **Special,** each **29.99**

Budget Plan Terms Available Only 3.00 Down Payment As Low as 3.25 Monthly

EATON'S—Coats, Second Floor, Phone 2-7141

Clearance of Corduroy Dusters

For lounging . . . watching TV . . . buy one of these smartly-styled corduroy dusters, priced so low they should fit any budget. With pert mandarin collar, button down front and two patch pockets, your new duster can be worn with or without a belt. In colours turquoise, purple, royal blue. Sizes small, medium and large. **Special,** each **4.99**

EATON'S—Housecoats, Second Floor, Phone 2-7141

Shop Early for School Supplies

Now is the time to shop for school supplies and EATON'S is the place to get reliable merchandise for school. For your convenience, EATON'S has pre-packaged school supplies individually by grades . . . or, if you wish, buy each article separately.

Grade 1 school needs are priced:

2 H.B. pencils	8¢
1 pink pearl eraser	5¢
1 pencil exercise book, lined	10¢
1 pencil exercise book, plain	10¢
2 ink exercise books, lined	16¢
1 primary ruler divided ¼"	15¢
1 box Sargent's wax crayons (16 in)	29¢
1 pre-primer ("We Look and See")	55¢
1 bottle white library paste	14¢
Package Complete	**1.62**

(Same package as above also supplied with the work book "Fun With Dick and Jane," replacing the Pre-Primer).

Pre-packaged school supplies for Grades 2 to 6 are priced:

Grade 2	1.84	Grade 5	5.64
Grade 3	3.09	Grade 6	5.79
Grade 4	5.09		

EATON'S—School Supplies, Lower Main Floor, Phone 2-7141

It's EATON'S for Assortment

In Fall Dresses

Just arrived . . . dresses for fall. Tailored dresses, party dresses—all in the season's newest styles and fabrics. Choose from Terylene, wools, wool tweeds, crepes, wool tartans, taffetas and corduroys, in sheath, full-skirted or two-piece styles. Sizes 10 to 20, 11 to 17 and 14½ to 22½. Each

19.95

Party Dress

Soft rosewood-toned party dress with fashionable low torso influence. Deep V neck at back and front and ¾ sleeves. With rhinestone clip. Size 10.

Wool Flannel

Flaring 10-gored skirt falls from an Empire waistline. Bodice features tiny pleats, row of buttons and pert neckline bow. Matching buttons are repeated on hipline pockets. In avocado green wool flannel. Size 9.

Three-Piece Dress

Fitted sheath with scoop neckline that can be worn with the white dickie for business . . . without for dress occasions. Matching bolero-length jacket has small black velvet collar. Of finely striped black and red rayon. Size 9.

Taffeta Dress

Of coffee brown taffeta with dark brown velvet piping trim and pale blue velvet rose at the waistline. Full flaring skirt and scoop neckline. Size 9.

EATON'S—Dresses, Second Floor, Phone 2-7141

Outstanding Special Offer in Swiss Watches for Men and Women

Wide Assortment of Beautiful Styles! Priced substantially below usual because manufacturer cleared a quantity through EATON'S. Buy for business, school or sports. You'll even find special types suitable for nurses and technical users . . . all at special prices Saturday at EATON'S. Other models, not illustrated, to choose from.

Six Ways to Buy . . . ● Cash ● Charge Account ● Budget Plan ● Revolving Credit Plan ● Deposit Account ● Lay-Away Plan.

Women's Models

a. **Nurses' 21-Jewel,** G.F. top, stainless steel back, water and shock resistant, anti-magnetic, sweep second. **Special,** each **24.95**

BUDGET PLAN TERMS With 10% Down

b. **17-Jewel Movements, R.G.P.** case, 10k G.F. top, stainless steel back, expansion bracelet. **Special,** each **15.95**

c. **17-Jewel Movements** of a higher grade. R.G.P. case, stainless steel back, expansion bracelet. **Special,** each **17.95**

d. **14k Gold Case,** modern dial, rock crystal, expansion bracelet, 17-jewel movement. **Special,** each **29.95**

e. **Two Diamonds** set in R.G.P. case, 17-jewel movements. Attractive expansion bracelet. **Special,** each **32.95**

Men's Models

f. **17-Jewel Movements,** round yellow metal cases, water and shock resistant, sweep second, anti-magnetic. **Special,** each **17.95**

g. **21-Jewel Movements,** water and shock resistant, anti-magnetic, luminous, sweep second, expansion bracelet. **Special,** each **23.95**

h. **30-Jewel Automatic,** shock and water resistant, anti-magnetic, unbreakable mainspring, leather strap. **Special,** each **29.95**

j. **25-Jewel Automatic Callender,** shock and water resistant, anti-magnetic, expansion bracelet. **Special,** each **33.95**

All watches come in presentation box and are covered by EATON'S guarantee: "Goods Satisfactory or Money Refunded."

EATON'S—Watches, Main Floor, Phone 2-7141

Rural Delivery Schedule

Because of Labour Day, deliveries which would normally be made Monday, will be made on Tuesday, Sept. 6th. Regular Tuesday deliveries will be made on Wednesday.

See the Safety Window!

EATON'S corner window at Douglas and View Streets is full of valuable safety information for back-to-school. Saturday, there will be a running commentary of safety rules for both students and motorists . . . so make a point of seeing the window at EATON'S, in co-operation with the Victoria Kiwanis Club.

Special Purchase JEWELLERY Timed for Start-of-the-Season Accessorizing

Buy Single Pieces — a Matched Set They're Priced Away Below Usual!

EATON'S knows you'll like this jewellery. It's designed to add sparkle to your fall outfits. And, because it's a special purchase, the price is so low you'll find it a simple matter to pick up piece after piece.

Look for brooches, necklaces, bracelets and earrings. **Choose** individual pieces and matched sets.

Buy at EATON'S SPECIAL PRICE,

2 for 1.00

DIAL 2-7141

EATON'S—Notions, Main Floor, Phone 2-7141

A Fashion "Must" . . . Low Priced Saturday

ROPES

Come early! Choose from colourful assortments in wide display. Types for casual TV wear, for office and party-time, too. **Special,** each

39¢

EATON'S—Notions, Main Floor, Phone 2-7141

Shop Saturday — Store Closed All Day Monday, Labor Day

THE T. EATON CO CANADA LIMITED

New Owners Listed in Hockey Club Deal

Weather: Showers Tonight, Sunny
Details on Page 5

Victoria Daily Times

The Home Paper
TELEPHONE 2-3131
Circulation (to 8 p.m.)----2-3131
Classified (to 8 p.m.)------2-3131
NIGHT
Night Editor (to 11 p.m.) 2-3135

VOL. 122, No. 206 * VICTORIA, B.C., FRIDAY, SEPTEMBER 2, 1955 —28 PAGES PRICE: 5 CENTS SATURDAY, 10 CENTS

Saanich Sells Track Site For Tax Claim Against City

Lake Spoilation Near Sacrilege

Buttle Held Grandest Memorial To War Dead; Nature Best Architect

(Following a recent visit to Buttle Lake, Air Marshal Sir Philip Livingston of Duncan, a native of Vancouver Island, has written a letter to The Times on the current controversy. Sir Philip's interesting comments are being published in three instalments of which the following is the second.)

By AIR MARSHAL SIR PHILIP LIVINGSTON, KBE, CB, AFC, FRCS
Late Medical Director-General, Royal Air Force

Friends sometimes ask me why I came back to this Island on the occasion of my retirement after 32 years of service in the RAF and two years of the Kaiser's War in the RNVR and the younger days at Cambridge and the London Hospital.

The answer is simple. I came back because the call of this Island was clear and compelling.

If a man has any sentiment in him at all, and may he who has not be forgiven, he cannot go through the training and experiences that are part of a full and exacting career in medicine and remain immune from the impact of events that constitute his daily life. It is inevitable that they leave their mark upon him.

If, to all this, are added the sights and sounds encountered during two long wars, a time is reached when men crave for peace; not peace in which to forget, because to forget is impossible, but peace in which to think.

Peaceful Scene Good for the Mind

Hence the help that is afforded by the loveliness of quiet places, in the seclusion of the hills, at a lake's side, or by chattering streams. It is good for the mind.

It is the answer to a prayer.

Just a year ago I rested on the shore of Buttle Lake, where the sand builds up at the mouth of Wolf River. In the high distance was a snow clad peak, while at my feet the waters of the lake lapped quietly.

For a space I was not there in mind: my thoughts were on the chaps who, through their brave endeavors and their sacrifices had gained me my seclusion and my security.

Many, very many of them from Fighter Command and Bomber Command, flew away on their missions by day and by night, never to return. "Day after day, night after night for nearly six years their battle endured," and they were young, very young.

I remember a pilot of the RCAF who lay mortally wounded in one of the RAF hospitals in England that I attended in my special capacity—the front of his chest had been blown away by an enemy cannon shell and his heart lay exposed so that its beating could be seen. For three months he lay there while a chest surgeon of world reputation endeavored to eliminate the infection which had complicated his wound, so that a closure could be attempted.

He lay there a living sacrifice, quietly and uncomplaining.

Died That We Might Live in Freedom

He died that we might live in freedom and in peace.

If, on the shore of Buttle Lake, I retraced these scenes, not in a spirit of sadness but of homage, what then could this have implied, not to me alone, but to us all? Here was a memorial, the grandest that we of this Island possess, a place where each may lay aside his armor and rest—and know that sacrifice and suffering are not in vain, and because the tall trees stand as sentinels guarding his reverie he can feel that his more cherished moments are secure from the world outside.

Of the many memorials, faithful in their design, to the honor of youth no longer by our side, there is one on the Assam-Burma border on which these words are inscribed:

"For your tomorrow we gave our today."

Can there be wonder that I stand in revolt at the sacrifice of a place, the beauty of which soothes the stings of life and invites the soul to dream! Why cannot this be our proud memorial? What better architect than nature for such a purpose?

(Continued Tomorrow)

Key Men in Hockey Club Reorganization

LESTER PATRICK

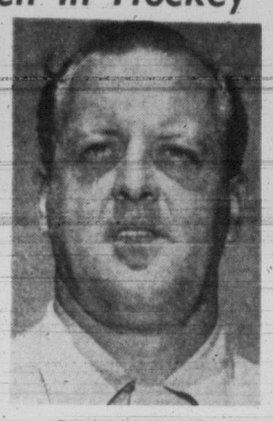
LYNN PATRICK

FRED HUTCHINSON

MURRAY PATRICK

CROSSWORD NOW $450 —'APED' FOOLED FANS

Times Crossword puzzlers try hard enough and their number grows week by week, but the combination of correct answers continues to elude them. Result, of course, is more cash for the contestant who eventually does win.

Total prize for the puzzle carried this week on page 24 today is $450.

"Aped" was a word that escaped most entrants last week, "aged" being the wrong answer commonly given. "If ——, a man may be a little irritable" was the clue given. Being "aped" is a reasonable cause for irritation. It is mental and physical ill health that causes irritation rather than age.

"Far" proved another stumbling block, the popular answer being "fat."

Explanation to other difficult clues and complete answer to last week's puzzle will be found on page 24.

Dr. Wride Elected Hockey Club President

New Directorate of Cougars Announced As Lester Patrick Completes Sale of Club

By BILL WALKER, Times Sports Editor

Completion of the transaction whereby the Victoria Cougar Hockey Club has changed hands, but remains under local ownership, was announced today.

Lester Patrick, the "Silver Fox" of North American hockey, has retired.

The club has been taken over by his two sons, Murray and Lynn, and a group of Victoria businessmen, which will have controlling interest.

The sale was announced by Lester Patrick and general manager Fred Hutchinson.

In addition to Lester's two sons, Murray and Lynn, NHL executives with the New York Rangers and Boston Bruins, respectively, shareholders of the club include:

Dr. R. J. Wride, physician and surgeon; W. Gordon Holms, chartered accountant, Bailey, Monteith & Holms Co.; B. Russell Ker, vice-president, Ker & Stephenson, Ltd.; J. Stuart Keate, publisher, The Victoria Daily Times; Harold B. Elworthy, president, Island Tug & Barge Ltd.; Oliver M. Prentice, secretary-treasurer, Island Tug & Barge Ltd.; Morris L. Greene, managing-director, Capital Iron & Metals, Ltd.; Fred P. Hutchinson, general manager, Victoria Hockey Club, Ltd.; Dr. A. N. Reid, physician and surgeon; Adm. J. C. Hibbard, RCN (retired); Edwin E. Pearlman, QC, barrister and solicitor; Ian Ross, owner-manager Butchart's Gardens.

Dr. Wride has been elected club president.

Vice-president and managing director is Mr. Hutchinson, general manager of the club for the past six years.

Mr. Holms is secretary-treasurer. Mr. Ker and Mr. Keate will serve as members of the executive committee with the three officers.

Other club directors are Mr. Elworthy, Mr. Pearlman, Dr. Reid and Mr. Ross.

Sale of the club marks the first time in the history of professional hockey here that Lester Patrick has not been associated with the sport.

He founded, played on, coached and managed the Victoria Aristocrats of 1911-12

(Continued on Page 26)

DR. R. J. WRIDE
. . . president

Ratepayers Fighting Horse Racing Plan Buy Tract at Sale

LEGAL BATTLE LOOMS

A showdown legal fight between Victoria City and Saanich over the controversial Beaver Lake property proposed for a race track site was in the making today when Saanich, in a surprise move, put the 80-acre tract up for tax sale.

It was purchased for $3,450 (the tax claim) by Elk Lake Ratepayers' Association, an organization formed to fight the city's proposal to lease the area for racetrack purposes.

The city, which has held the property for years, has never paid taxes on it and disputes the right of Saanich to collect them.

A city hall spokesman said Victoria will move to have the tax sale set aside. In any event, if the tax sale were held to be legal, the city would have a year in which to redeem the property.

It can do this by paying all back taxes, plus six per cent interest.

Saanich has always claimed that the property is taxable because it is situated within the municipal boundaries.

$700.96 ARREARS

Stan Green, municipal assessor and collector, put the property for tax sale today because taxes have not been paid during the last three years. The tax arrears amount to $700.96.

The successful bid was placed by Fred Jeune, an officer of the ratepayers' association, who said the aim of his organization was still to have the land developed as a park, preferably as a provincial park.

$40,000 OFFER

Saanich council earlier this year offered to purchase the property from the city for $40,000 and to develop it as an inter-municipal park. The city has not yet made a reply to the council's offer.

John Tribe, municipal clerk, said the city will be notified that the land has been sold for arrears in taxes.

"After that it is up to the city," he said. They can either pay it or take the matter to the courts.

The city has held the land under provincial statute since before 1912 as a watershed area. But the city claim under the statute it is not liable for land taxes.

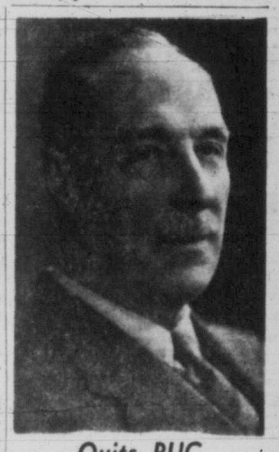

Quits PUC

D. K. Penfold, member of the B.C. Public Utilities Commission, has resigned from office, it was announced by Premier W. A. C. Bennett today. He is to be succeeded by Albert B. Jackson, BA, former superintendent of the motor carrier branch of the PUC, since September, 1953.

Kaiser Asks More Time on Dam Survey

Kaiser Aluminum and Chemical Corporation has asked the provincial government for a six to eight-month extension of the deadline for completion of the firm's surveys for the controversial Kaiser Dam.

This was revealed today by Lands and Forests Minister R. E. Sommers, who said the government will agree to the extension.

Mr. Sommers said Kaiser "maintains they can't complete the engineering data required," by the original deadline of Sept. 1.

The new move is the second extension granted Kaiser.

Anti-Red Outbursts Bring Federal Apology

New Demonstrations Against Russians Signal Start of Ontario Farm Tour

LONDON, Ont. (CP) — Russia's touring farm experts ran into another anti-Communist outburst Thursday night as cries of "bandits" and "murderers" greeted them at London's Crumlin airport. The chief federal conducting officer, S. J. Chagnon, has made a public apology.

Mr. Chagnon, the assistant deputy agriculture minister, told a press conference he is very embarrassed by what has taken place and on behalf of the Canadian government wants to apologize.

Soviet officials have said privately the Russian government would not have allowed such incidents in the Soviet.

After being hustled in and out of Winnipeg to avoid clashes with anti-Reds, the Russians arrived here about 8.20 p.m. A local "Friends of Russia" group presented Soviet delegation leader Vladimiar Matskevich with a bouquet of flowers at the airport when suddenly the outburst began.

"FLOWERS FOR GRAVES"

"Put the flowers on the Siberian graves of those you have murdered," cried Anton Liepins, a construction worker of Latvian origin.

RCMP, provincial and local police stood guard at Chatham when a chartered bus carrying the nine Russian farm experts stopped briefly and then made its way to the nearby farm of Lawrence Kerr. There were no demonstrations.

Bank Bandit Suspect Caught With $1,600

VANCOUVER (CP) — A 27-year-old ex-convict was arrested by police late Thursday in connection with the Wednesday holdup of the Bank of Nova Scotia in which three bandits escaped with $9,000.

The suspect had $1,600 in his possession.

Police were still combing the city for the other two members of the fast-working team which held the staff of the bank and several customers at gunpoint, then fled with their loot in a two-minute operation.

All three were unmasked but two wore false moustaches and one, sunglasses.

The suspect arrested was to face an identification lineup later today.

VANCOUVER (CP) — S. R. Coard, pensioner who lost $100 during a bank holdup here Wednesday, will get it back.

Manager R. D. Dunn of the Kitsilano branch of the Bank of Nova Scotia, said the bandits snatched Mr. Coard's $100 before he left the wicket after cashing his cheque.

B.C. Man Killed While Climbing Peak Near Banff

BANFF, Alta. (CP)—A young climber who detoured to death is the 10th victim claimed this year by the Canadian Rockies.

Frank Kosh, 23, of Vancouver, was found dead Thursday at the 8,000-foot level of Mount Blaine and a 10-man party led by a mountaineering park warden set out today to bring in the body.

The death followed the mid-July avalanche on Mount Temple in which seven teen-ager climbers from the U.S. lost their lives.

RCMP said Kosh set out Wednesday with two other Vancouverites, Pat Duffy and Dave Kennedy, and Gerry Johnston of the Banff national park warden service.

COL Index Rises

OTTAWA (CP) — Higher food prices in July contributed to an increase of four-tenths of a point in the consumer price index to 116.4 from 116, the bureau of statistics reported today.

WIRE BRIEFS

12 Died in Air Crash

ANCHORAGE, Alaska (AP)—An air force C-47 crashed on a flight to Nome Thursday night and 12 aboard were believed to have been killed.

Troops to Algeria

PARIS (UP)—France today ordered nine more battalions of troops rushed to Algeria where new clashes with Algerian rebels were reported to have claimed 54 lives in the last 24 hours.

Huge Chicago Fire

CHICAGO (AP) — A monster fire—Chicago's biggest in 21 years—destroyed a six-storey bakery covering half a square block Thursday night, injuring 39 persons.

Two women employees were reported unaccounted for. Damage was estimated from $1,000,000 to $2,500,000.

California Swelters

LOS ANGELES (UP)—Southern California braced today for an onslaught from a record heat wave blamed for at least three deaths and five major mountain fires which have inflicted millions of dollars damage.

The sizzling heat, which set an all-time high of 110 degrees in Los Angeles Thursday and boosted temperatures even higher in other Southern California areas, was accompanied by low humidity and created an unusual fire hazard in tinder-dry mountainous areas.

Going Home

Announcement today that Group Capt. Peter Townsend will fly to London Monday to visit the Farnborough air show has roused considerable interest in Britain. Townsend, divorced, and father of two children, has been linked romantically with Princess Margaret. His London visit comes shortly after Margaret's 25th birthday—the day on which she is able to get machinery moving to marry without consent of the Queen.

POLICE PROBE ADJOURNED FOR SIX DAYS

VANCOUVER (CP) — A surprise adjournment today ended the Tupper Royal Commission until next Thursday.

In announcing the adjournment, Mr. Tupper said "proper personal reasons" had been given by T. G. Norris, counsel for police chief Walter Mulligan.

Arbitration Asked

PENTICTON, B.C. (CP)—Suggestion that the two disputing parties go to arbitration to settle basic rate of wages was put forward today by A. R. Garrish, BCFGA president, today as the strike of valley packinghouse workers went into its ninth day.

Woman, 22, Jailed Six Years; Was Caught in Vancouver Drugnet

VANCOUVER (CP) — First sentence in connection with the current police court hearings involving 32 suspects rounded up Aug. 9 was given Thursday to a 22-year-old Vancouver housewife.

Patricia Bagstad was sentenced to six years in prison by Magistrate Thomas Dohm after she pleaded guilty to eight charges of trafficking in narcotics.

It was her second conviction on a trafficking charge. In 1952 she was sentenced to two years for selling narcotics to juveniles.

Also convicted for the second time on a similar charge was self-confessed addict John Madden, 35, a transient, who was sentenced to three years in 1950 after selling drugs to an RCMP undercover agent. He will be sentenced Sept. 6.

Acquitted on a charge of selling a substance purporting to be narcotics was Walter James Glover, 36, of no fixed address. He was charged with selling a match-stick wrapped in silver paper and presented as narcotics.

Bagstad admitted selling single capsules of narcotics by herself five times, and three times with other persons

Purchases were made by rookie city policeman Ken Scherling and Bob Devente, who worked four months as undercover agents in the Vancouver drug underworld.

They gathered evidence against 32 persons, 25 charged with trafficking in drugs and seven as conspiring to traffic in drugs.

NEW FEATURE STARTS FOR TEEN-AGERS

A sparkling new feature for teen-agers starts in the Times today on Page 18. It is entitled: "Teen-Age Mail."

In the column, feature writer Dorothy Ricker deals with the proolems of teen-agers in their daily living, answering their questions and sorting out for them various situations they may face.

Starting today the feature will appear Mondays, Wednesdays and Fridays.

Man Beaten Up 'By Mistake' In Vancouver Drug Violence

VANCOUVER (CP) — A 60-year-old miner is in General hospital today after a savage beating by three men who claimed he had given information about their "drug cache" to city police.

Nicholas Pilichowsky of Vancouver said he had "never seen the men before." They jumped him as he left the Regent hotel Thursday night.

"They called me a stool pigeon," he said today. "One fellow kicked me in the face and another in the head. Then the third fellow really gave me the works. I think my shoulder is broken.

"They said I told police about their drug cache," said Pilichowsky, who is not employed at the moment. "I told them I didn't know what they were talking about. I'm not interfering with such things."

Mr. Pilichowsky, who believes the three men "mistook" him for someone else, said one of them had a knife.

Manhunt Now Centres On Vancouver

VANCOUVER (CP)—RCMP here said Thursday they were searching for Peter Petlock, brother of a man wanted for questioning in the slaying of five persons near Melville, Sask., earlier this week.

Police said he may have headed for Vancouver because he was familiar with the city's skidroad area.

FENWOOD, Sask. (CP)—RCMP said today investigations have revealed that a methodical killer who wiped out five members of the Petlock family here Monday shot each of his victims three times with a single-shot rifle.

O'ny appropriate if Mister Patrick sez goodbye with a puckish grin.

* * *

Looks like they're gamblin' their money at Beaver Lake b'fore th' race track's even built.

* * *

Now, wonder if somebody decent c'd buy Buttle Lake?

Index to Inside Pages

	Page
Arabs Recall Glubb Pasha for Defence Parley	2
State of Seige Order Backs New Peron Drive	2
Milk Strike Settlement Cuts Credit	3
Top Liberals Split, Says Bonner	7
Ban on British Ships Urged By Engineers	7
Coffin Refused Appeal From Hanging Sentence	13
Greater Victoria August Building Costs $3,000,000	15
Forest Fire Hazard Lessens	15
Another Swimmer Beaten By Strait	15
TV Quiz Labelled Menace By Minister	27

Ask the Times	15	Finance	12	Sports	8 and 9
As We Live	16	Home Garden	5	Tee Topics	8
Bridge	20	Island Digest	11	TV With Lee	21
Brock	5	London Letter	5	Why Grow Old	16
Classified	21	Penny Saver	16	Women	16 and 17
Comics	18	Radio	22	Your Horoscope	23
Entertainment	27	Roberts	5		

LATE SPORT RACES

FOUR STAR FINAL

NEWS FLASHES STOCKS

Weather: Showers Tonight, Sunny
Details on Page 5

Victoria Daily Times

The Home Paper
TELEPHONE 2-3131
Circulation (to 8 p.m.)____2-3131
Classified (to 8 p.m.)_____2-3131
NIGHT
Night Editor (to 11 p.m.) 2-3135

VOL. 122, No. 206 ★★★★ VICTORIA, B.C., FRIDAY, SEPTEMBER 2, 1955—28 PAGES PRICE: 5 CENTS SATURDAY, 10 CENTS

CROSSWORD NOW $450 —'APED' FOOLED FANS

Times Crossword puzzlers try hard enough and their number grows week by week, but the combination of correct answers continues to elude them. Result, of course, is more cash for the contestant who eventually does win.

Total prize for the puzzle carried this week on page 24 today is $450.

"Aped" was a word that escaped most entrants last week, "aged" being the wrong answer commonly given. "If ..... a man may be a little irritable" was the clue given. Being "aped" is a reasonable cause for irritation. It is mental and physical ill health that causes irritation rather than age.

"Far" proved another stumbling block, the popular answer being "fat."

Explanation to other difficult clues and complete answer to last week's puzzle will be found on page 24.

FINAL ★★★★ BULLETINS

British MP's Wife Freed on Bail

MONTREAL (BUP)—Mrs. Lilianne Pursey, wife of a British M.P., succeeded in raising bail of $10,000 today and was released from jail. She had pleaded not guilty Thursday in sessions court to illegal possession of narcotics.

Her lawyer, Myer Gross, arranged the bond through a number of sources. Judge Omer Legrand set a revised bail at $4,000 in property and $6,000 cash. He stipulated that both property and cash bails be posted by a third party.

'Bad Trouble' in U.S. Prison Riot

BALTIMORE (AP)—A riot broke out late today at Maryland Penitentiary. One ambulance left the gates with an injured man but there was no word of any deaths immediately.

The prison is just a few blocks north and east of the main downtown business district.

A telephone switchboard operator there, almost in hysterics, said she was unable to put a call through to officials. "There's bad trouble," she said.

Allis-Chalmers Strike Averted

MILWAUKEE (AP)—The Allis-Chalmers Manufacturing Company and the UAW-CIO announced settlement of their contract negotiations today on the basis of what a union spokesman called "the best guaranteed annual wage plan ever negotiated by the United Auto Workers union."

Douglas Fraser, administrative assistant to UAW president Walter Reuther, said the package increase in a new three-year contract was worth 24 cents an hour.

Australia Seeks $30,000,000 Loan

CANBERRA (Reuters) — Australia is applying for a large loan in a drive to avoid slapping new cuts on imports, government sources here revealed today.

The loan, for an estimated $30,000,000, would be asked of the International Monetary Fund in the hope that through it Australia will be able to ride out the coming crucial weeks without making import cuts in anticipation of the stabilization of export prices.

Violence in Ottawa Radio Strike

OTTAWA (CP) — Violence flared briefly today at a picket line of striking union employees of radio station CKOY. Each side put the onus of blame on the other. Mac Lipson, chairman of the striking CKOY local of the National Association of Broadcast Employees and Technicians CIO-CCL, said the strikers were picketing peacefully when a car driven by technician Wesley Armstrong, an employee from station CKEY, Toronto, "drove into the picket line, striking Tim O'Sullivan," NABET regional director.

Britain to Build 16 A-Power Plants

BRISTOL, England (AP)—Sir John Cockcroft, head of Britain's Atomic Energy Authority, reported today that 16 atomic power generating stations will be built to supply the country's electricity.

After 1975, all Britain's power stations will be using atomic fuel, the British Ascociation for the Advancement of Science was told.

The first of these atomic stations, known as Calder Hall, now is nearing completion on a lonely coastal stretch in northwest England. It will go into operation next year, Cockcroft said.

CUTS HOLIDAY, CALLS COUNCIL

'Kickback' Scandal Yarn Rouses Burnaby's Reeve

VANCOUVER (CP) — Charges by the Toronto tabloid Flash that department of works officials have been taking "kickbacks" in hiring equipment were scheduled to be discussed today by the municipal council of Burnaby.

Reeve Charles MacSorley said today he had cut short his vacation to call the meeting when the current edition of Flash came out with a headline account of what it termed:

"The smelliest municipal mess ever to be dragged into the open."

The tabloid story said that two municipal employees through the laxity of elected municipal officials, had in company with the head of a large construction firm, swindled taxpayers out of thousands of dollars through padded payrolls for men and equipment.

Reeve MacSorley said today charges by disgruntled equipment operators that "kickbacks" had been taken by municipal employees had been checked by independent auditors and found to be without foundation.

VANCOUVER SELECTIONS

RAILBIRD
The Sun

1—Nettie's Pride, Duncan, Active Pass.
2—Crafty Run, Atrato, Triple Feature.
3—Western Man, Royal Trip, Fay's Hope.
4—Marshall F., Stubbs II, Proppel Anue.
5—Chic Bird, O U Kid, Chant's Affair.
6—Icy Way, Ratho, Skyworth.
7—Whatshan, Little Tommy, Riskashot.
8—Actland, Eastern Epic, Inveresk.
First Sub—Gold Seal, Cimota, Lady Anston.
Second Sub—Bar Do Lo, Blue Mist, Water Pere.
One Best—Chic Bird.

KEN McCONNELL
Province

1—Duncan, Easy Riding, Nettles Pride.
2—Atrato, Piute Chief, Polly Bashaw.
3—Fays Hope, Western Man, Vallidrice.
4—Stubbs II, Chalon, Propel Anue.
5—Chic Bird, O U Kid, Chants Affair.
6—Skyworth, Icy Way, Jungle Sir.
7—Whatshan, Little Tommy, Air Ace.
8—Fair Ruffles, Inveresk, Eastern Epic.
First Sub—Gold Seal, Mayo, Danada Capt.
Second Sub—Water Pere, Blue Mist, Bar Do Lo.
One Best—Stubbs II.

Vancouver Entries, Page 3

HOCKEY DEAL COMPLETED

CITY BUSINESSMEN TO CONTROL COUGARS

FOR TAX CLAIM

Saanich Sells Track Site

By HUMPHRY DAVY

A showdown legal fight between Victoria City and Saanich over the controversial Beaver Lake property proposed for a race track site was in the making today when Saanich, in a surprise move, put the 80-acre tract up for tax sale.

It was purchased for $3,450 by Elk Lake Ratepayers' Association, an organiation formed to fight the city's proposal to lease the area for racetrack purposes.

The city, which has held the property for years, has never paid taxes on it and disputes the right of Saanich to collect them.

A city hall spokesman said Victoria will move to have the tax sale set aside. In any event, if the tax sale were held to be legal, the city would have a year in which to redeem the property.

It can do this by paying all back taxes, plus six per cent interest.

Saanich has always claimed that the property is taxable because it is situated within the municipal boundaries.

Stan Green, municipal assessor and collector, put the property for tax sale today because taxes have not been paid during the last three years. The tax arrears amount to $700.96.

The successful bid was placed by Fred Jeune, an officer of the ratepayers' association, who said the aim of his organization was still to have the land developed as a park. There was spirited bidding.

$40,000 OFFER

Saanich council earlier this year offered to purchase the property from the city for $40,000 and to develop it as an inter-municipal park. The city has not yet made a reply to the council's offer.

John Tribe, municipal clerk, said the city will be notified that the land has been sold for arrears in taxes.

"After that it is up to the city," he said. They can either pay it or take the matter to the courts.

The city has held the land under provincial statute since before 1912 as a watershed area. But the city claim under the statute it is not liable for land taxes.

Quits PUC

D. K. Penfold, member of the B.C. Public Utilities Commission, has resigned from office, it was announced by Premier W. A. C. Bennett today. He is to be succeeded by Albert B. Jackson, BA, former superintendent of the motor carrier branch of the PUC, since September, 1953.

RACE ENTRIES

DEL MAR

FIRST RACE — Six furlongs:
Our William 120 — Merry Step 117
Swissie 111 — Why Certainly 114
Fathers War 117 — Oliver 114
Ormolu 117 — Ocean Life 111
Cristie Ann 111 — Sickles Reward 114
Anjuna Reigh 111 — Break the Ice 120

SECOND RACE — Mile and sixteenth:
Sea Dreamer 116 — Stepin Fast 122
Mani Sweep 116 — Pistollo 122
Satin Dude 116 — Fractured French 116
Joman 122 — Blencount 113
Glory Wine 119 — Twin Star 119
Bombay Duck 122

THIRD RACE — Six furlongs:
Velmadal 116 — Wheeling Home 113
Holdatiger 113 — Iron Tires 116
Mirzman 111 — Deovolente 122
Imperial Oak 119

FOURTH RACE — Six furlongs:
Cotton Sampler 117 — Liveitup 114
A Lark 117 — El's Marshall 117
Impudent Lady 114 — Cornerstone 114
Marcilf 120 — Longnecker 113

FIFTH RACE — Mile and sixteenth:
Miss Celeste 116 — Luck O'Night 119
Night Street 122 — Dancing Karimi 113
Great Count 113 — Sonoma Falls 113
Bonnie Lass 113 — Duchess d'Or 113
Frankly Flying 113

SIXTH RACE — One mile:
A-Mamiska 112 — A-Orrtrack 116
Membrillo 112 — Ellis Bee 116
Azure Beauty 106 — Money Order 109
Baron Noor 112 — A-Entry
Golden Rage 115

SEVENTH RACE — Six furlongs:
El Bep 105 — Gran Vino 113
Aber Birthday 107 — Beiga Fia 113
Hans Sachs 119 — Red Ran 119
Heel Flame 116 — Reighs Bull 113

EIGHTH RACE — Six furlongs:
Snoop 113 — She Devil 113
Mrs. Muriel L 113 — Miss Todd 119
Fathers Flower 113 — Edie's Sister 113

NINTH RACE — One mile:
Armagh 116 — Wild Glory 113
Cinder Boy 116 — Pat Thompson 116
King's Moll 116 — Double Jake 116
Shineaway 119 — Smart Uncle 116

SELECTIONS

DEL MAR

1.—Merry Step, Fathers War, Sickles Reward.
2.—Pistollo, Twin Star, Stepin Fast.
3.—Deovolente, Velmadal, Imperial Oak.
4.—Marcilf, El's Marshall, Cotton Sampler.
5.—Night Street, Luck O'Night, Miss Celeste.
6.—Ellie Bee, Baron Noor, Golden Cage.
7.—Reighs Bull, Hans Sachs, Red Ran.
8.—Miss Todd, Edie's Sister, Snoop.
9.—Armagh, Shineaway, Pat Thompson.

RESULTS

DEL MAR

First Race—

Cable Code (Taniguchi)	$8.60	$4.50	$3.30
Faster Please (Phillipp)		9.80	6.00
Double F. Kay (Neves)			5.00

Time: 1.11 2-5.

FRED HUTCHINSON

LESTER PATRICK

MURRAY PATRICK

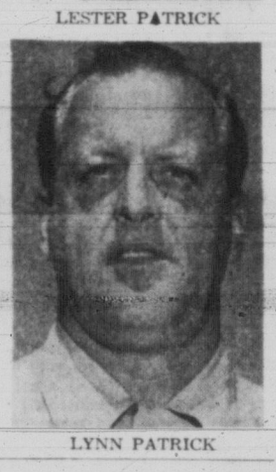

LYNN PATRICK

Woman Jailed 6 Years In Drug Crackdown

VANCOUVER (CP) — First sentence in connection with the current police court hearings involving 32 suspects rounded up Aug. 9 was given Thursday to a 22-year-old Vancouver housewife.

Patricia Bagstad was sentenced to six years in prison by Magistrate Thomas Dohm after she pleaded guilty to eight charges of trafficking in narcotics.

It was her second conviction on a trafficking charge. In 1952 she was sentenced to two years for selling narcotics to juveniles.

Also convicted for the second time on a similar charge was self-confessed addict John Madden, 35, a transient, who was sentenced to three years in 1950 after selling drugs to an RCMP undercover agent. He will be sentenced Sept. 6.

Acquitted on a charge of selling a substance purporting to be narcotics was Walter James Glover, 36, of no fixed address. He was charged with selling a match-stick wrapped in silver paper and presented as narcotics.

Bagstad admitted selling single capsules of narcotics by herself five times, and three times with other persons.

Purchases were made by rookie city policeman Ken Scherling and Bob Devente, who worked four months as undercover agents in the Vancouver drug underworld.

They gathered evidence against 32 persons, 25 charged with trafficking in drugs and seven as conspiring to traffic in drugs.

B.C. Man Killed While Climbing Peak Near Banff

BANFF, Alta. (CP)—A young climber is the 10th victim claimed this year by the Canadian Rockies.

Frank Kosh, 23, of Vancouver, was found dead Thursday at the 8,000-foot level of Mount Blaine and a 10-man party led by a mountaineering park warden set out today to bring in the body.

The death followed the mid-July avalanche on Mount Temple in which seven teen-ager climbers from the U.S. lost their lives.

RCMP said Kosh set out Wednesday with two other Vancouverites, Pat Duffy and Dave Kennedy, and Gerry Johnston of the Banff national park warden service.

COL Index Rises

OTTAWA (CP) — Higher food prices in July contributed to an increase of four-tenths of a point in the consumer price index to 116.4 from 116, the bureau of statistics reported today.

Manhunt Now Centres On Vancouver

VANCOUVER (CP)—RCMP here said Thursday they were searching for John Petlock, wanted for questioning in the slaying of five persons near Melville, Sask., earlier this week.

Police said he may have headed for Vancouver because he was familiar with the city's skidroad area.

FENWOOD, Sask. (CP)—RCMP said today investigations have revealed that a methodical killer who wiped out five members of the Petlock family here Monday shot each of his victims three times with a single-shot rifle.

Yankees Turn Back Washington 4-2

New York Yankees remained in the thick of the red-hot American League pennant race today by defeating Washington 4-2 behind the pitching of Whitey Ford.

Mickey Mantle contributed a home run for the Yanks. League-leading Chicago White Sox play Cleveland tonight.

AMERICAN LEAGUE		R	H	E
Washington	000 000 200	2	1	0
New York	000 003 01x	4	11	1

Porterfield, Stone (7), McDermott (8) and Fitzgerald; Ford and Berra.

NATIONAL LEAGUE		R	H	E
St. Louis	001 000 001	2	11	3
Chicago	002 001 10x	12	14	0

Poholsky, Lapalme (2), Mackinson (3), McDaniel (7) and Sarni, Burbrink (4); Minner and Cooper.

O'ny appropriate if Mister Patrick sez goodbye with a puckish grin.

* * *

Looks like they're gamblin' their money at Beaver Lake b'fore th' race track's even built.

* * *

Now, wonder if somebody decent c'd buy Buttle Lake?

Dr. Wride President; New Directors Revealed

By BILL WALKER, Times Sports Editor

Completion of the transaction whereby the Victoria Cougar Hockey Club has changed hands, but remains under local ownership, was announced today.

Lester Patrick, the "Silver Fox" of North American hockey, has retired.

The club has been taken over by his two sons, Murray and Lynn, and a group of Victoria businessmen, which will have controlling interest.

The sale was announced by Lester Patrick and general manager Fred Hutchinson.

In addition to Lester's two sons, Murray and Lynn, NHL executives with the New York Rangers and Boston Bruins, respectively, shareholders of the club include:

Dr. R. J. Wride, physician and surgeon; W. Gordon Holms, chartered accountant, Bailey, Monteith & Holms Co.; B. Russell Ker, vice-president, Ker & Stephenson, Ltd.; J. Stuart Keate, publisher, The Victoria Daily Times; Harold B. Elworthy, president, Island Tug & Barge Ltd.; Oliver M. Prentice, secretary-treasurer, Island Tug & Barge Ltd.; Morris L. Greene, managing-director, Capital Iron & Metals, Ltd.; Fred P. Hutchinson, general manager, Victoria Hockey Club, Ltd.; Dr. A. N. Reid, physician and surgeon; Adm. J. C. Hibbard, RCN (retired); Edwin E. Pearlman, QC, barrister and solicitor; Ian Ross, owner-manager Butchart's Gardens.

Dr. Wride has been elected club president.

Vice-president and managing director is Mr. Hutchinson, general manager of the club for the past six years.

Mr. Holms is secretary-treasurer. Mr. Ker and Mr. Keate will serve as members of the executive committee with the three officers.

Other club directors are Mr. Elworthy, Mr. Pearlman, Dr. Reid and Mr. Ross.

Sale of the club marks the first time in the history of professional hockey here that Lester Patrick has not been associated with the sport.

He founded, played on, coached and managed the Victoria Aristocrats of 1911-12

(Continued on Page 26)

DR. R. J. WRIDE

Police Prober Calls Halt to Next Thursday

VANCOUVER (CP)—A surprise adjournment today ended the R. H. Tupper royal commission until next Thursday amid reports that the hearings had forced Vancouver gamblers into hiding.

Thursday the clock will be turned back eight years as the inquiry into all phases of police activity moves to city hall.

There it will sit in the same chambers used in 1947 for a police inquiry which ended with 10 officers dismissed and six demoted.

In announcing the adjournment, Mr. Tupper said "proper personal reasons" had been given by T. G. Norris, counsel for Police Chief Walter Mulligan. Also, he said, his counsel was awaiting "RCMP reports on work done" since the commission began sitting in mid-July.

A special squad of RCMP officers has been investigating the criminal aspect surrounding evidence given during the lengthy hearings, with a view to possible criminal charges.

BAD FOR MORALE

As the hearings adjourned, a court official said a list of bookmakers, read out late last month during proceedings, had forced Vancouver gamblers underground, complicating the work of the RCMP team.

Mr. Tupper said he disliked adjourning the hearings again, but said "all proper speed will be employed."

He termed the sessions "a distasteful duty—bad for police force morale."

"But is is essential that this is a very thorough inquiry—all allegations must be investigated.

"We realize the need for prompt dispatch."

Kaiser Asks More Time on Dam Survey

Kaiser Aluminum and Chemical Corporation has asked the provincial government for a six to eight-month extension of the deadline for completion of the firm's surveys for the controversial Kaiser Dam.

This was revealed today by Lands and Forests Minister R. E. Sommers, who said the government will agree to the extension.

Mr. Sommers said Kaiser "maintains they can't complete the engineering data required," by the original deadline of Sept. 1.

The new move is the second extension granted Kaiser.

Vancouver Stocks Closing Prices

VANCOUVER — Last - hour sales: 2,500 Van-Tor at 88, 1,500 Western Potash at 76, 300 Canam Copper at $1.30, 1,500 Sparmac at 43, 2,000 Jackson Basin at 42, 25 Granduc at $8, 5,500 Silbac at 23, 1,000 Yankee Princess at 74, 100 Lucky Lager at $5.15, 1,000 Giant Mascot at 80, 1,500 Altex at 30, 100 Massey-Harris at $10.75, 500 Canadian Collieries at $11¾.

California Swelters In 110-Degree Weather

LOS ANGELES (UP)—Southern California braced today for an onslaught from a record heat wave blamed for at least three deaths and five major mountain fires which have inflicted millions of dollars damage.

The sizzling heat, which set an all-time high of 110 degrees in Los Angeles Thursday and boosted temperatures even higher in other Southern California areas, was accompanied by low humidity and created an unusual fire hazard in tinder-dry mountainous areas.